WEATHER
Tonight: Clear Periods
Saturday: Increasing Cloud—Rain

Victoria Times

tv week inside today

88th YEAR No. 224 ★★ VICTORIA, B.C., FRIDAY, MARCH 3, 1972 10 CENTS DAILY 20 CENTS SATURDAY

WAC Hints Aug. Vote

By ROBERT OLVER
Times Staff

Premier Bennett Thursday all but ruled out the possibility of a fall election and hinted strongly that he would call one for August at the latest.

He told the Times in an interview: "We usually go for election every three years. We don't like to go longer than that."

Since the last British Columbia provincial election was in August, 1969, the deadline for the next one would be August of this year.

Bennett added that the government "likes to go to the people every three years — not longer — because we want to make sure that the people are satisfied with those who are governing them.

NO DICTATOR

"I am no dictator," he said, referring to charges hurled by the opposition Feb. 24-25 during a record-breaking 16-hour and 33-minute debate on spending estimates for the attorney-general's department.

"And the fact that this government does not go the full four-year term limit before going to the people is one of the proofs for that," Bennett said.

"The people should have their say and we give them their say with the election," he added.

Bennett, showing obvious concern over the dictator charge in view of the imminent election, elaborated on the dictatorship theme.

"The government is elected to govern," he said," and it cannot be governed after the election, by the electorate.

ANARCHY

"Unless the elected govern, you have dictatorship. After the election, unless the government governs, you have anarchy. If you have non-elected pressure groups governing you also have anarchy. And if you have anarchy, you have chaos."

Bennett carefully repeated the definitions twice during the interview, warning the reporter to "mark down these words carefully."

Bennett also made a brief if pointed defence against often-repeated opposition charges that he is arrogant and does not reply to opposition criticism.

These charges arose out of what Bennett referred to as the opposition's habit of "making noise just so people will know they are there."

MAKE NOISE

Asked if he considered himself above this kind of opposition criticism Bennett replied: "Yes, I am."

"Those people don't mean the things they say, anyway. The opposition parties are in chaos but they know they have to make noise about something," Bennett said.

He added that the New Democrats and Progressive Conservatives in the province "are split by factions from within so they are reduced to chaos.

"That isn't the case with Social Credit," he added.

IRA Holds Fire

Times News Services

BELFAST (CP) — A young police sergeant died today in a hospital of a sniper's bullet, the fifth policeman killed by terrorists in Northern Ireland this year.

Sgt. Thomas Morrow was shot in the head during an ambush Tuesday as he and another officer investigated a break-in at a factory on the outskirts of the tough frontier town of Newry.

Otherwise, Ulster had its quietest night in weeks.

The IRA declared a four-day ceasefire today in the Roman Catholic section of Londonderry often torn by sectarian violence.

A handbill posted on lamp-posts and walls in the Bogside area said there were to be "no incidents or riots until March 6 by order of the provisional IRA, Derry (Londonderry) command."

The over-all death toll in Northern Ireland has risen to 52 this year and 258 since political-religious-social strife erupted in the fall of 1969.

Prime Minister Edward Heath banned British troops from using tough interrogation methods on suspected guerrillas of the Irish Republican Army, which is battling to force the North to unite with the Irish Republic.

The techniques—which included hooding detainees, submitting them to continuous monotonous noise, depriving them of sleep and making them stand against a wall with their legs apart and hands raised—have brought many accusations of brutality. A recent government appointed inquiry said they constituted ill-treatment.

Heath was accused by a parliamentarian of Northern Ireland's Unionist party of being "chicken-hearted" in relaxing interrogation. Capt. Robert Mitchell charged the prime minister had let the army down.

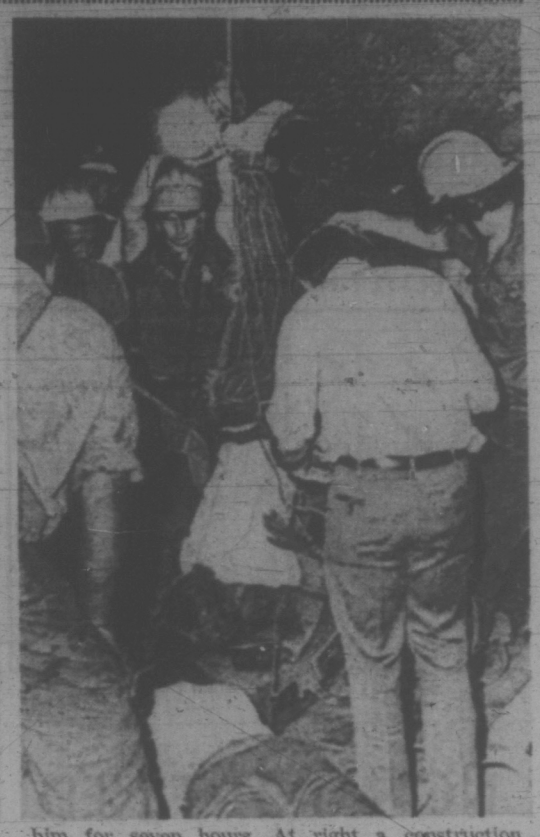

LONG ORDEAL is over for Anthony Bernardino who is taken on stretcher to helicopter after being plucked from the narrow, deep hole that confined him for seven hours. At right a construction worker is lowered head first by cable in one of the unsuccessful attempts to free the boy.

Lad Rescued From Deep Shaft

EL MONTE, Calif. (AP) — A rescue worker carried six-year-old Anthony Bernardino to safety today after the boy had spent almost seven hours tightly wedged 27 feet down a narrow hole.

The dirt-caked and pale youngster said, "Hi, Mommy, Hi Daddy," to his parents before being taken by helicopter to a medical centre for observation. He was reported in good condition.

"How's Jimmy?" the boy added in reference to his eight-year-old brother. The two were flying kites Thursday afternoon when Anthony tumbled into the hole on a road construction project in this Los Angeles suburb.

Rescue workers, reporters and hundreds of onlookers cheered when the tiny boy was carried from a rescue shaft at 12:08 a.m. PST.

"I never thought they wouldn't get him," his mother Sandra said. "I just wondered how long it was going to take."

At times rescue workers could hear the boy crying, then laughing hysterically.

Hospital attendants said the youngster apparently suffered no serious injuries.

As workers sank a 30-foot rescue shaft adjacent to the hole in which Anthony was trapped, Dr. William Baker of El Monte talked with him through a stethescope extended on plastic tubing. Oxygen was pumped to within inches of Anthony's face.

Attempts to lower volunteers, including a four-foot jockey, into the hole to Anthony proved unsuccessful. One volunteer was able to touch the boy but couldn't pry him loose because he was too tightly wedged.

The boy fell backwards into the opening, landing with one foot down and the other up. His head was jammed against the knee of the upright leg.

Anthony tumbled into the hole at about 5:20 p.m. A worker at the site said he saw the youth fall and rescue efforts began immediately.

Officials said the hole was one of several being drilled for concrete bridge pilings.

ARMLESS BABIES LAID TO DRUG

SYDNEY (UPI) — The doctor who discovered the devastating effects of thalidomide in 1960, said today he has discovered an internationally marketed drug potentially more severe.

Dr. William McBride said the drug, an anti-depressant called imipramine, may cause babies to be born without arms.

"We have found three cases in Sydney of children born without arms in which it can be proved definitely that the mothers had taken imipramine in early pregnancy," the gynacologist said.

Like thalidomide, which also causes birth defects, imipramine affects the patient's nervous system.

"They destroy the nerve cells that supply limbs. Once you destroy these, the limbs will not develop," McBride said.

Imipramine — which comes as an orange tablet — is manufactured by seven companies and marketed under 30 brand names, he said.

In British Columbia, it is sold only by prescription, usually under the Swiss brand name of Tofranil. It is prescribed for women suffering from fits of crying, fatigue, sleeplessness and headaches.

Worley Says He'll Account

Deputy travel industry minister Ron Worley has promised to personally account for parking meter infractions ignored by his employees in the future, Ald. Percy Frampton said today.

Worley's promise was made to Frampton in a telephone conversation after two days of heated words over an allegation by city officials that Worley refused to have his staff obey parking regulations.

Frampton, who is chairman of the city traffic committee, says Worley told him that any ignored parking tickets or summonses should be sent to him for accounting.

Meanwhile, after reviewing the matter with officials, Mayor Peter Pollen said today it has apparently been considered impossible or impractical for officials to enforce the parking bylaws around the Dogwood Building, Fort and Wharf, for about two years.

Pollen said he has instructed police and traffic officials to ticket all cars and keep track of any tickets that are ignored.

He also said he is preparing a letter to Recreation Minister Ken Kiernan to ask that the parking laws be obeyed.

Pollen said he is not concerned with investigating when or how the decision was made to stop ticketing the cars but was more concerned to simply "plug the hole" that has opened up.

"... Much to everyone's amazement this has been going on for a couple of years," he said.

"Frustration" with the fact tickets were being ignored and the "inability of the crown to be summonsed" resulted in a decision at some point to stop ticketing the cars.

Pollen said he is now "sure the deputies (deputy ministers) will give the city co-operation" over tickets and added that it is "most regrettable such heat has been generated over such a basic problem."

The matter came to light the day after city aldermen met in open committee and discussed the situation. Because at the time of the discussion, no reporters were in attendance, city officials said they planned to discuss it because they wanted some publicity as a way of making their point.

This was because other attempts to have the bylaws enforced were fruitless.

INDEX

	Page
Births, Deaths	20
Classified	29-36
Comics	27
Duncan, Cowichan	28
Entertainment	24, 25
Family Section	18-20
Finance	8-10
Prairie News	7
Sports	13-15
TV Pullout Section Opposite Page 8.	

1971 GNP Up.

OTTAWA (CP) — Canada's gross national product for 1971, the total value of all goods and services produced by the country, was $92.13 billion, Statistics Canada reported Friday.

The figure was up 9.1 per cent from the 1970 GNP of $84.47 billion. The statistics bureau said prices across the board increased 3.4 per cent while the physical output of goods and services rose 5.4 per cent.

All the figures are up sharply from 1970, which was a slow one for the economy, beset by rising unemployment, reduced profit margins, and restraints to fight inflation.

The recovery started late in 1971 and Statistics Canada said that in the last three months of the year the GNP was running at an annual rate of $95.57 billion.

It now appears it may reach $100 billion by the end of this year.

Cypriots Unite Behind Makarios

Times News Services

NICOSIA — Gunmen shot and seriously wounded a policeman guarding the residence of the Bishop of Katiumi today. The bishop was one of three members of the orthodox government body who asked Archbishop Makarios to resign as president of the island of Cyprus.

Police said Constable Doros Pontikis, 26, was shot when eight armed men believed to be supporters of Makarios' rival, retired Gen. George Grivas, bumped into the constable at the residence.

At the same time, a huge rally in Nicosia rejected the demand by the synod of the Cyprus church for the resignation of Makarios as president of the island republic.

The vast pro-Makarios assembly was regarded as a blunt rejection by the people of Cyprus of attempts by the ruling Greek colonels in Athens to oust Makarios or turn him into their puppet.

The crowd, estimated at 100,000, was second only to the unprecedented turnout 13 years ago, when Makarios returned from exile.

PIONEER SPEEDS ON TO JUPITER DATE

CAPE KENNEDY (UPI) — Pioneer 10 performed its first scientific studies today as it sped on a near perfect course toward an historic picture-taking rendezvous with the planet Jupiter on Dec. 2, 1973.

The probe was the fastest object to leave earth and passed the orbit of earth's moon 11 hours after launch.

By midmorning, controllers had turned on five of the craft's scientific instruments and Pioneer had started mapping the radiation environment on the first leg of its long journey away from the sun.

NEWS BRIEFS

Aid Assured

MOSCOW (CP) — The Soviet government has promised Prime Minsjer Sheik Mujibur Rahman it will give his Bangladesh government $42.2 million in aid promised the Pakistan government for Mujib's territory while it was East Pakistan, Bangladesh sources reported.

77 Sterilized

EDMONTON (CP) — Seventy-seven persons were sterilized in Alberta last year under an act that the government announced Thursday it will repeal. The Sexual Sterilization Act will be repealed because "it offends human rights."

Canadian Jailed

CHICAGO (AP) — A Chinese-born Canadian citizen was sentenced in federal court Thursday to a five-year prison term for possession of $500,000 worth of heroin. Judge Bernard M. M. Decker of U.S. District Court sentenced William Fern, 35, of Calgary, who was convicted of the charge in a two-hour bench trial Jan. 19.

'Fixer' Fined

VANCOUVER (CP) — A Vancouver manufacturing firm was convicted in provincial court Thursday of price fixing and was fined $2,000. Judge John Anderson ruled that Magnasonic Canada Ltd. forced one retailer to sell goods at a specified price and tried to force or induce another retailer to do the same.

Offensive Begins

SAIGON (UPI) — A force of nearly 14,000 South Vietnamese troops has begun a new offensive in the central highlands in the biggest Vietnamese operation since the invasion of Cambodian sanctuaries last fall, military scources reported today. B 52s carried out massive strikes before the drive began.

Bhutto Shuffles Command

RAWALPINDI, Pakistan (UPI) — President Zulfikar Ali Bhutto today replaced the commanders of the Pakistani army and air force, Pakistan radio reported.

Lt. Gen. Tikka Khan, the man who led the Pakistani crackdown on the rebel Bangladesh movement in East Pakistan, became army commander-in-chief, replacing Lt. Gen. Gul Hussain.

Air Marshal Zaffar Choudhury became chief of the air force, replacing Air Marshal Rahim Khan. The move came as a surprise since Rahim Khan was reported close to Bhutto and the man mainly responsible for the ouster of President Agha Mohammad Yahya Khan.

Rear Adm. A. H. Ahmed, the navy chief, was promoted to the rank of vice-admiral. He had replaced Vice Adm. A. M. Ahsan who had been retired with a number of other officers including army chief Gen. Hamid Khan in a purge following the defeat in East Pakistan.

S'NO JOY FOR EAST AS STORMS CONTINUE

TORONTO (CP) — Most of Ontario, belted for two days by freezing rain, sleet and snow, awoke to chilling prospects again today.

With many highways and roads already shimmering sheets of ice, dipping temperatures were bringing little respite. Thermometer readings were little above zero in southern areas and down as far as 30 below in the north.

Traffic in Toronto was moving normally, however. The temperature was expected to hover around the freezing mark today. At least four deaths and numerous other mishaps were reported in the wake of the wintry onslaught.

In Quebec, where wind, snow and ice combined to snap power lines near Montreal and Quebec, causing extensive black-out, most areas were back to normal today.

Rail traffic on the CNR's Montreal-Quebec line was rerouted after a Rapido passenger train from Montreal went off the tracks 30 miles west of Quebec City, killing a fireman.

Two diesel locomotives on the 115-passenger train left the tracks near Joly shortly after 1 p.m. during a heavy snowstorm.

No passengers were injured but two other crew members were taken to hospital.

Hydro-Quebec will begin this spring installation of equipment to prevent a recurrence of Thursday's failure.

The new equipment, involving computerized detection and isolation of trouble spots within seconds, would prevent the snowballing effect of a break at one point in the system.

"We estimate that within four years, such a general power failure will not be possible," said a Hydro-Quebec spokesman.

I'm Shy of Power—Gaglardi

By PETER McNELLY
Times Staff

Nothing in proposed amendments to provincial welfare legislation is illegal under federal law, Rehabilitation Minister Phil Gaglardi said Thursday.

In an interview, the minister replied to a suggestion made Wednesday by the B.C. Association of Social Workers that a proposed amendment to the Social Assistance Act may be illegal.

The amendment would give Gaglardi "absolute discretion" over welfare rates among other powers to be defined by the provincial cabinet.

Gaglardi cited a section of the federal Canada Assistance Plan which he said allows the provincial welfare minister to use discretion in determining who is in need "on the basis of a test established by the provincial authority."

EMOTIONAL REACTION

The act defines the provincial authority as the welfare minister or any other body or person designated under provincial law as responsible for administering the provincial law.

The minister said the social workers' charge was based on an emotional reaction to the bill now before the legislature.

"Already I have the power under the Canada Assistance Plan if I want to use it, but I don't want any power. I want to shy away from that kind of power," Gaglardi said.

Gaglardi said the cabinet will set the guidelines under which his "absolute discretion" shall operate, and he emphasized the cabinet is free to reject his recommendations in framing those guidelines.

'CLARIFIES LAW'

He said people will accuse him of trying to be a dictator because of the proposed changes, but they don't realize that the government had to clarify the law.

Gaglardi repeated earlier statements that clarification was necessary because of a court action seeking interpretation of the authority of welfare appeal boards.

The ruling was sought before B.C. Supreme Court Justice T. A. Dohm. Gaglardi produced a copy of Dohm's ruling last Nov. 30 which said the Social Assistance Act is vague respecting appeal boards.

Dohm's ruling also warned of the possible consequences of letting review boards have power to set welfare rates.

He said: "One can easily visualize how overly generous boards of review could bankrupt any funds that any government might allow for social assistance, unless the intention of the provincial legislation is laid down."

"And that's exactly what we're doing with this bill," Gaglardi said.

Warrant Served

SYDNEY, Australia (Reuter) — Raymond Joseph Palmer, on the RCMP list of Canada's most-wanted men, was served with a warrant of apprehension in special federal court here today in the first step towards his possible extradition to Canada.

'Distressed' Farquhar Delivers Faculty Pep Talk

University of Victoria president pro tem Dr. Hugh Farquhar gave members of the UVic faculty and administration a stern lecture Wednesday on where the university has gone wrong and what can be done to make it right again.

Farquhar, who succeeded former president Bruce Partridge Feb. 1, was addressing a closed meeting of about 300 of the faculty and administrative staff of the university.

He said many of UVic's problems are "a legacy stemming from a number of years of difficulty."

"They are largely personal problems . . . our malaise is a matter of the spirit," he said.

TOO FAST

"We have grown too rapidly and expanded without much foresight. We lack a sense of direction — a sense of purpose. We have been content to just grow."

Farquhar said that although the university has made advances in areas like the sciences, "when it comes to helping to solve social problems, improving human relations and creating a better environment in which to live, we have been almost a complete flop."

"From my reading of the situation," Farquhar said, "the community is puzzled about the university. For a long time it has respected it from afar. It has now learned that it has feet of clay.

LOST CONFIDENCE

"We have lost the confidence of the community and we cannot afford this. Our own community has always had a strong feeling of pride in this institution; now it has doubts."

Farquhar said he has detected a "miasma of fear and suspicion" permeating the university and that "at the moment we are floundering a bit and we may have some rough weather ahead."

SOME GAVE UP

Of the UVic faculty, Farquhar said: "I have become aware of the existence of fear, anxiety, mistrust, unhappiness, despair, cynicism, pessimism, the whole gamut of emotions. I find this all very distressing."

"In my view we have many outstanding people in this university," he said, "people of diverse talents and abilities — some of which is wasted because of bitterness and insecurity. There are people who have given up, who are eating their hearts out because of past disappointments. This represents a staggering loss to the university.

"I think that most problems result from a feeling of insecurity which sometimes manifests itself in aggression. . . . Hostility is usually directed against the administration. It is not the administration that poses the threat to you (faculty) — it is more likely to be your peers — in the kind of system that you have constructed."

OLD GUARD

Farquhar said he is encountering great difficulty in getting changes initiated at UVic. "Every suggestion that I propose is resisted by someone. I'm not supposed to rock the boat; the harbor is too comfortable.

"I see this faculty in general as ultra-conservative, as desiring to retain the status quo. I think that some of the young members of the faculty and many of the students are the real conservatives — not the so-called 'old guard'."

He mentioned some of the measures he has proposed for change, including study commissions on academic planning and university governance. The reaction: "apathy, indifference, cynicism, opposition."

"We are too concerned with the past and we are too afraid of the future," he said. "I urge you to forget the past, to cast off your pessimism and cynicism and help us to move out of the morass that we have been in."

HUMBLING QUERY

Of his own role at the university, Farquhar said that within a week of taking office he "was asked and received advice about setting the wheels in motion to find a successor. This was rather humbling.

"However, let me assure you that I will not be here one day beyond the point at which I find that I am no longer effective or no longer wanted," he said.

"My job is to try to create a climate to which you can invite the kind of president you want. At this time I am thinking only of June 30, 1972.

"If, at that time, I do not find the climate congenial, I shall leave. If the situation is, however, satisfactory, I shall discuss my position with the board of governors."

Farquhar's closing words to the meeting were: "I do not agree with the prophets of doom and gloom who say that this university is finished. This university will outlast all of us and will yet achieve distinction for its high quality of education."

New U.K. Law Jails Polluter

LONDON (UPI) — The British government announced today it will introduce legislation next week, imposing unlimited fines and jail sentences up to five years for dumping poisonous waste material.

Environment secretary Peter Walker told parliament "the legislation will be highly effective in deterring the irresponsible polluter."

He said under the new legislation it will be an offense to deposit or cause to be deposited either solid or liquid poisonous waste.

Walker's announcement followed recent discovery by police of tons of cyanide waste dumped in barrels in different areas of the industrial midlands.

"The penalties for this offense," Walker said, "will be an unlimited fine or five years imprisonment or both."

"These measures," he said "are a continuation of the war against the polluter and a continuation of the principle that he who causes pollution should meet the cost of cleaning it up."

Option Given Heroin Addict

A 20-year-old heroin addict was given the option of getting on a methadone withdrawal program as an alternative to a jail sentence when he appeared in provincial court today.

Wayne F. Leonard, 20, of 1921 Fernwood, pleaded guilty to breaking, entering and theft.

before Judge William Ostler

The judge delayed sentence one week to give Leonard a chance to enroll in a methadone program, in which the inexpensive, synthetic drug is taken as a heroin substitute to ease symptoms of withdrawal from the heroin habit.

Ostler noted the accused already is making a "heroic effort" to cut down on his use of heroin, and said a term of probation would be better than a jail sentence to encourage that effort.

"There is no doubt your crimes are committed to satisfy your habit . . . as often is the case with otherwise perfectly decent young people," Ostler said.

He told Leonard's lawyer that "if he gets on — and stays on — methadone, I will consider probation." Sentence will be imposed March 10.

APOLLO SEWAGE WATERED MOON?

HOUSTON (Reuter) — A computer study has shown that water vapor, detected on the moon last year, could have come from urine dumped in lunar orbit from the Apollo 14 spaceship, it was disclosed Thursday.

Last October's announcement by two Rice University scientists who said they had recorded water being vented from the moon's surface, made headlines around the world and astounded the space science community. It has since been a highly controversial topic among lunar experts, most of whom believe the moon to be waterless.

Groos Heads NATO Group

David Groos, Liberal MP for Victoria, was elected chairman of the Canadian branch of the NATO Parliamentarians Association delegation at an annual meeting held recently in the House of Commons.

Membership of the Canadian branch is made up of about 200 senators and members of Parliament.

The association's next general meeting will be held in Bonn, West Germany, in November, following standing committee meetings in Washington and in Brussels.

Dies in Ditch

COQUITLAM (CP) — Roy McKnight, missing from a Burnaby rest home since Monday, was found head in a drainage ditch here. Police said McKnight had apparently fallen into the ditch.

capital scene

Pas-a-Pas group, First United Church, Annual Spring Tea, March 11, 2-4 p.m., Church Fellowship Hall, 932 Balmoral Rd.

Silver Threads Service, Centennial Square, Tuesday at 2 p.m. Raymond Salons and Woodward Stores will present a wig and fashion accessories show.

Canadian University Student Overseas (CUSO), Lansdowne Seminar Lounge, 202-4 Commons Block, University of Victoria, Wednesday at 7:30 p.m. The meeting will provide information on CUSO and its work overseas.

Metropolitan United Church Women, 1:30 p.m. Monday, ladies' parlor. Mayor Frances Elford to speak on Grandmother's Cook Book.

Dr. Alan Cashmore, director of the Family and Children's Clinic and of the B.C. Youth Development Centre in Burnaby, will speak on family counselling on Monday at 7:30 p.m. at Metropolitan United Church.

The meeting is part of the Greater Victoria Citizens Counselling Centre winter training course.

Other courses to be held this month are: fight training, March 13, recognizing those who need referral, Dr. John Wood, director Saanich Mental Health Centre, March 20; what help is available in our community, Garth Homer, Community Council director of Greater Victoria, March 27.

All meetings are being held at the same place and start at 7:30 p.m.

Dr. John Tulip, member of the electrical engineering department of the University of Alberta in Edmonton, will speak on the COT (carbon dioxide) Laser 12:30 p.m. Thursday, March 9 at the University of Victoria.

The lecture will be held in the Elliott lecture theatre, room 168.

Each year the Canadian Association of Physicists choose a distinguished physicist to make a lecture tour of Canadian universities.

Rockland Park Woman's Christian Temperance Union will meet Saturday at 2 p.m., Ladies Parlor, Metropolitan United Church. Mrs. Gordon Hitchcock, Provincial Field Secretary will speak.

St. Joseph's School of Nursing Alumnae, 8 p.m. Tuesday, nurses' residence.

Norfolk House School, Fashion Show, Saturday, March 11. Two shows, 2 to 3 p.m. and 4 to 5 p.m.

Omicron Chapter, Beta Sigma Phi rummage sale, Saturday, March 4, 9:30 to 11:30 a.m. at The Inn, 1528 Cook Street.

Esquimalt Golden Age Club, 1:30 p.m. Wednesday, Jubilee Hall, 527 Fraser.

the weather

Of concern presently is a potentially intense disturbance forming between the weather ship and the Hawaiian Islands. With good development expected, the system will move northeast and will spread rain into the south coast Saturday. Temperatures will be milder in the Interior and much the same along the coast.

DOMINION PUBLIC WEATHER OFFICE
5 a.m. forecasts

Valid until midnight Saturday

Greater Victoria: Gale warning ended for Juan de Fuca Strait. Tonight, clear with lows in the low 30s. Saturday, clouding over early morning with rain by noon. Highs both days high 40s.

Lower Mainland, East Vancouver Island: Today, cloudy. A few showers in the area. Tonight, clear. Lows near 30. Saturday, clouding over with rain by noon. Highs both days mid 40s.

North and West Vancouver Island: Today, mostly cloudy with a few showers of rain or snow. Showers heavy at times. Saturday, rain beginning mid-morning and decreasing to a few showers in the evening. Highs low to mid 40s both days. Lows overnight low 30s.

TEMPERATURES YESTERDAY

	Max.	Min.	Precp.
Victoria	44	38	trace
Normal	48	38	—

ONE YEAR AGO

Victoria	46	36	.13

ACROSS THE CONTINENT

St. John's	21	11	.33
Halifax	43	31	.20
Montreal	17	11	—
Ottawa	13	3	.26
Toronto	28	6	.08
North Bay	—24	—37	—
Churchill	—13	—35	—
Thunder Bay	5	—27	—
Kenora	—4	—15	—
Winnipeg	—3	—12	—
Regina	—4	—15	.01
Saskatoon	—11	—23	trace
Prince Albert	—4	—31	—
Medicine Hat	5	—14	.02
Lethbridge	5	—17	.03
Calgary	—5	—11	.01
Edmonton	—4	—29	.02
Penticton	44	25	.06
Cranbrook	40	19	—
Vancouver	47	30	—
Prince Rupert	36	32	.27
Prince George	19	5	.09
Kamloops	32	6	—
Revelstoke	28	20	.46
Fort Nelson	—2	—20	trace
Peace River	—2	—19	trace
Whitehorse	—5	—31	—
Fort St. Joh	—8	—19	.08

U.S. Temperatures: Anchorage 16, 0; Detroit 35, 13; Honolulu 75, 68; New York 55, 48; Seattle 46, 37; Spokane 39, 23; Portland 52, 35.

World Temperatures: Rome 36, 61; Paris 41, 54; London 41, 50; Berlin 32, 36; Amsterdam 36, 50; Brussels 36, 48; Moscow 25, 30; Stockholm 27, 32; Tokyo 36, 52.

Sunrise, Sunset Saturday (Pacific Standard Time)
Sunrise 06:50 Sunset 18:03

TIDES AT VICTORIA HARBOUR

	Time	Ht.	Time	Ht.	Time	Ht.	Time	Ht.
	H.M.	Ft.	H.M.	Ft.	H.M.	Ft.	H.M.	Ft.
3	04.50	8.3	11.25	4.3	17.25	6.7	22.25	5.9
4	05.20	8.3	12.05	3.9	18.50	6.5	22.35	6.5
5	05.35	8.4	12.50	3.6				
6	05.30	8.4	13.40	3.3				

TIDES AT FULFORD HARBOUR

	Time	Ht.	Time	Ht.	Time	Ht.	Time	Ht.
	H.M.	Ft.	H.M.	Ft.	H.M.	Ft.	H.M.	Ft.
3	00.10	5.9	06.40	10.4	13.10	4.4	19.50	8.9
4	00.40	6.8	06.55	10.3	13.45	3.9	21.00	9.0
5	01.15	7.7	07.05	10.2	14.25	3.6	22.25	9.1
6	01.55	8.5	07.15	10.0	15.05	3.4		

THE BETTER HALF By Bob Barnes

"Shall I yell out 'timber' when I cut it?"

NON-GRIT FINED

EDMONTON (CP) — An Edmonton man who shouted and screamed at a long-distance telephone operator was fined $50 Thursday for interfering with telephone service.

Before sentencing Harry Chamczuk, 45, Judge Lucien Maynard asked if the language used was "as bad as the prime minister used in the House of Commons."

"Nothing as bad as that," replied crown prosecutor, S. C. McGoey. "This fellow isn't even a Liberal."

'Interest Conflict' In Ottawa Claimed

VANCOUVER (CP) — David Lewis, national leader of the New Democratic Party, charged Wednesday that there is a conflict of interest within the federal department of regional and economic expansion.

He told the men's Canadian Club that companies connected with two external advisers to the department have received department grants in excess of $7 million.

Lewis named the advisers as J. B. Esty, executive vice-president of National Sea Products, Halifax, and E. Kendall Cork, vice-president and treasurer of Noranda Mines.

He said Esty's company had accepted an offer of grants worth $2,229,701, and Noranda Mines had accepted an offer of grants worth $3,522,000. A wholly-owned Noranda subsidiary, Gaspe Copper Ltd., had accepted an offer of grants worth $1,550,500.

Lewis said the two men are among five advisers from the private sector belonging to the department's industrial incentives advisory board.

"To me the conflict of interest is obvious," said Lewis.

China Visit Blasted

HONG KONG (Reuter) — North Vietnam made its first clear allusion today to President Nixon's visit to China, accusing him of trying to split the Communist camp.

The official Hanoi newspaper Nhan Dan, in an article signed by Commentator, believed to be a top Hanoi official, also charged that U.S. imperialism was the "No. 1 enemy of the peoples of the world."

It quoted verbatim from the final communique issued after the presidential visit without identifying it as such but did not say that Nixon had been to China.

The people of North Vietnam have not been told that Nixon has been to Peking and seen Chairman Mao Tse-tung and Premier Chou En-lai.

Observers said that North Vietnam's omission of any mention of Nixon's visit to China or any reference to the joint Sino-American communique was another indication of Hanoi's objections to China's invitation to the president.

Globe, Mail Union Agree To New Pact

TORONTO (CP) — The Globe and Mail and its Toronto Newspaper Guild Employees reached tentative agreement Thursday night on contracts covering 330 employees in the morning newspaper's editorial, circulation and maintenance and delivery departments.

Under the agreement, the minimum salary of reporters with five years' experience and employees above that level would increase $40 weekly over two years.

The minimum for five-year reporters currently is $195 a week. Employees receiving less than the key five-year minimum would receive lower percentage increases.

The agreement is subject to ratification by guild members. Other details were withheld pending a membership meeting.

PEARSON
NEXT RED LION
SELLS
GOLF CARS
HARLEY DAVIDSON

It's Time to Visit
THE ROYAL NURSERY
4660 Elk Lake Drive (Next to Motel)
FOR YOUR SPRING GARDENING
See our selection of
● FLOWERING TREES AND SHRUBS
● SHADE TREES AND EVERGREENS
Now is the time to plant your FRUIT TREES & ROSES
Phone 658-5415
Excellent Evergreen Fast-Growing
ENGLISH LAUREL
1-yr.-old plants for hedging—
Ea. 40¢ or $4.50 per doz.
OPEN SEVEN DAYS A WEEK—9 a.m. - 9 p.m.

Sands
Your Four Community
Funeral Chapels
Dedicated to Service
sensible prices
Victoria 388-5155
Sidney 656-2932
Colwood 478-3821
Nanaimo 753-2032

✓CHECK The Specifications
✓CHECK The Warranty
. . . Enquire about Cortina Car Centre's exclusive 2 year 24,000 mile Power Train Warranty.
✓CHECK THE PRICE
THEN BUY CORTINA

COMPARATIVE DATA

	Cortina	Datsun 510	Toyota Corona	Mazda 1800	Dodge Colt
Size Engine	2000	1595	1858	1796	1597
H.P.	100	96	108	96	100
Wheel Base	101.5	95.3	98.4	98.4	95.3
Length	168.1	163.3	169.9	173.0	160.6
Width	67.3	61.4	61.8	64.2	61.4
Height	53.8	55.5	55.1	56.3	53.6
Cu. Ft. Trunk	13.0	11.4	11.2	8.6	9.0

SOURCE: MANUFACTURERS SPECIFICATIONS

SEE AND TEST DRIVE TODAY
$2556
2-Door Sedan Del. Victoria 2000 c.c.
Cortina Car Centre
Formerly British Car Centre
YATES AT QUADRA 384-5555

CUBBON ON COOK
1720 COOK STREET 384-8181
A YARD OF GOOD LUMBER

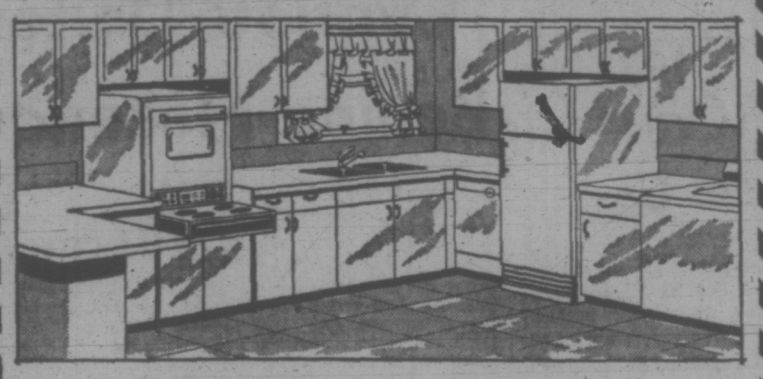

Don't Wait Any Longer!
CALL OUR CABINET EXPERT NOW at CUBBON'S — 382-2139

Cubbon's expert kitchen consultants have many years' experience in converting old kitchens into modern, functional kitchens that will be a pleasure for the whole family.

We'll look after your entire kitchen renovation from laying out the plan to the completed job which can include plumbing, painting, electrical and floor coverings.

You can obtain your free estimate by calling Mr. Wright, 382-2139, and your ideas or his will complete your dream kitchen.

CRESTWOOD — LONGBELL — CITATION
An Added Feature!!

CABINET MAKERS' ¾" PLYWOOD, 4x8

Sen L/C	19.95
Rotary Mahogany	12.85
Ribbon Mahogany	15.85
Elm	21.95
Walnut	22.69

KD SPRUCE SHELVING

1x6 lineal ft.	14¢
1x8 lineal ft.	19¢
1x10 lineal ft.	24¢
1x12 lineal ft.	29¢

CORK BOARD

12"x36"-½"	75¢
24"x36"-½"	1.50
24"x36"-1"	1.95

LUMBER VALUES

25 pieces 2x4, 6'	5.95
25 pieces 2x4, approx. 8'	7.95
25 pieces 2x4, 12'	11.95

CUBBON LUMBER AND BUILDING SUPPLIES
1720 COOK STREET 384-8181

REFERENDUM DEFEAT URGED

School board candidate Ted Robbins believes the time has come to put a halt to increase in educational spending.

The best way for taxpayers to express their feelings, he said Thursday, is to vote "no" on the school board's March 11 operating expenses referendum.

Robbins is running for a seat on the board in a byelection the same day as the referendum. He is opposing Frank Preston, Joe Richards, Lavinia Greenwood and Karel de Roo.

"I don't think the cuts the school board has proposed will seriously affect the quality of education in the district," Robbins said. If the referendum fails, the cuts he mentioned will be necessary, to the amount of $412,000.

He said the board had adequate notice of a spending cutback and that it should be able to budget for essentials only.

"The handwriting has been on the wall for three years now," he said. Schools in the United States are being closed, teachers laid off and some children going without athletics, he said.

"We sat back and said it couldn't happen in Victoria, and it has," he said. "We've got to hold back on spending increases."

Robbins, who has two children in the school system, said he is concerned about old-age pensioners and people who live on fixed incomes, who are finding that their taxes are becoming intolerably high.

He said spending in schools should achieve more of a balance than exists now. Teachers are consuming about 70 per cent of the total education budget now, he said, and this is out of proportion.

"Some of the measures adopted by the provincial government are absolutely essential if we are to maintain a balanced economy," he said. These are the lowering of the spending increase limit from 10 to eight per cent and the requirement that teachers' salary increases go before district ratepayers.

He said he "personally doesn't like the teachers' salary increase limit proposal, but said it is necessary at the time being to gain financial balance.

He said he has noted that teachers are being urged to become more militant in their attitude toward the provincial government.

"It's time for the people who are paying the shot to show the teachers and vote 'no' on this referendum," he said.

Robbins said he opposes the system of trustee elections at-large, since not enough representation is being given some of the individual areas in the school district.

New Nature Voice to Be Heard

WILDLIFE
harold hosford

The time has come for me to get off my butt and tout the newest force in Canada's conservation picture, the Canadian Nature Federation.

Did I hear you say — "oh no: not another conservation organization; aren't we already top-heavy in so-called voices of conservation?"

Maybe so. I've asked myself the same question many times. Just where does a national organization of naturalists fit into the already-crowded spectrum of opinions assailing our decision-making processes today?

I suppose the answer, at least in part, can be found in the fact that naturalists have a rather special point of view based on a genuine respect for the welfare of all forms of life and not just the so-called useful, or harvestable, kinds. This does not mean that naturalists put the welfare of other living things ahead of man, only that they recognize the close relationship between a quality human environment and the many seemingly insignificant living things that are a part of that environment.

For this reason, I'm prepared to concede that there is room for another conservation voice and that this one, in the form of the Canadian Nature Federation, has a significant contribution to make in the solution of today's, and future, environmental dilemmas.

The move to establish a new national nature organization began two years ago. I say new, because one did exist at that time — The Canadian Audubon Society which, for many years, had laid claim to national status.

But it was a hollow claim.

CLAIM EMPTY

Despite some hardworking people on their executive, the production of a respectable publication, Canadian Audubon, and some fine work on conservation problems "down east" the C.A.S. was never really able to cast off its rather parochial reputation.

The main stumbling block to its national aspirations was communication. Just how do you knit together the far-flung interests of naturalists in a political entity the size of Canada? C.A.S. never satisfactorily solved this problem. But they never stopped trying.

Among the group of naturalists from across Canada which sat down in Winnipeg in May 1970 to hammer out the problems of organizing a truly national voice for this country's naturalists, were many members of the C.A.S. Theirs was not a reluctant roll either for they played an important part in the discussions which subsequently lead to the birth of the Canadian Nature Federation in September 1971.

Without C.A.S. support the Federation might then have existed in name only but the more than 2,000 Audubon members at the time became the nucleus of the expanding membership of the new organization.

So, you might say, what's new. All we've done is change the name. The game is still the same. We still have to overcome the communication problem.

Well, the Canadian Nature Federation may just have pulled this one off. First, they established their headquarters in Ottawa, which, despite rumours to the contrary, is still the seat of decision-making in this nation.

In Ottawa the Canadian Nature Federation representatives would not only be in an ideal position to feed the naturalists views into the decision-making process but they would also be on-the-spot when sudden, unexpected environmental issues broke.

SAFEGUARDS

But, more important to the success of grass-roots communication are the safeguards built into the Canadian Nature Federation directorship. Designed to guard against over-centralization of control in the group, directors are appointed or elected by local naturalist groups on a regional basis. In this way the designers of the C.N.R. constitution not only took into account the sheer size and diversity of Canada, but ensured, also, that every naturalist, no matter how far from the action, would have his hearing.

British Columbia's standard-bearers in the Canadian Nature Federation will be two of this province's hardest working and realistic naturalists, Dave Stirling of Victoria and Phil Croft of Vancouver.

Theirs is an unenviable task of hearing, sifting and selecting from the hundreds of problems which will come their way, so that the weight of this national organization can be used most effectively. But it's an essential task if the Canadian Nature Federation is to be truly national.

I'm investing six bucks in a membership. It's my way of betting the C.N.F. will make it.

Truckers Trip Takes Them 800 Miles Beyond Roads

EDMONTON (CP) — Ten double tandem trucks left today in an attempt to travel 1,700 miles to Inuvik, N.W.T. on the Mackenzie River delta.

For the last part of the trip there are no real roads, just rough trails bulldozed through scrub spruce. The trails are so rough and there are so many streams and river crossings that the terrain is passable by vehicles only during winter.

Snow may be troublesome and slippery but it still gives better traction than the impossible muskeg surface of the sub-Arctic summer.

There's a gravel highway for the first 900 miles of the route from Edmonton to Fort Simpson, N.W.T., but after that the route is "maintained" by a private company whose work consists mainly of running a plow along the trail occasionally.

Trucking officials believe the convoy that left today will, if it gets through, represent the first major winter shipment overland to Inuvik.

The Mackenzie River is used during the summer for shipments by barge to Inuvik.

CARRY OWN FUEL

The expedition must carry its own fuel, about 1,000 gallons from Fort Simpson onwards. The 16-wheel vehicles are not specially designed for bush travel but the drivers think they'll make it.

"The plow went up the trail to Inuvik this week so unless we get heavy drifting the trucks should get through," said George Hominuik, manager of Northline Transportation which owns the vehicles.

Some of the drivers are mechanics qualified to repair the trucks and they'll carry spare parts and propane torches.

To eliminate the problem of starting on the usual sub-zero mornings, the trucks will be kept running all night. Drivers will sleep in their cabs.

"We'll make about eight miles an hour when the trucks are loaded on the way north," Mr. Hominuik said. "On the way back we'll make more like 15 miles an hour."

He estimates that about 180 hours of travel will be required for the round trip.

The expedition became necessary when Catre Construction Ltd. of Vancouver found it needed heavy equipment and drilling gear for a project at Inuvik.

The equipment is too big, too heavy and too expensive for aircraft.

TAX TIPS

Tips for filing your 1971 income tax are provided Times readers in co-operation with the department of national revenue.

For further assistance readers may contact the Victoria district taxation office, Vancouver Street, public information service, at 388-3551.

Q. My wife and I have a joint bank account. The money that my wife pays into the bank account is from her earnings as a stenographer. The T5 slip is made out in our joint names. Do I declare the income on my tax return or does my wife declare it on her tax return, or should we divide the interest income, declaring half of it on each of our returns?

A. The interest income should be divided on the basis of the deposits. If you and your wife deposit equal amounts, then the interest is earned equally. If one of you deposits more than the other, then that person should report a proportionately larger share of the interest.

★ ★ ★

Q. I go to university and I know I may deduct tuition fees from my income when filing my tax return. Can I also deduct the cost of my books?

A. No. The cost of your books is not deductible for income tax purposes.

★ ★ ★

Q. I won a cash prize for a suggestion I made to my employer last year. Is this money taxable? If it is taxable where do I enter it on my income tax return?

A. Yes, this award would be considered to be related to your employment and does form part of your income and would be subject to income tax. Enter it on your form in the section marked "other income" and specify the source of this income.

MEMO to the Wonderful Women Who Work

Watch for EATON'S Week of Events for Victoria's Career Women

Come In Today

NO NEED TO DUEL WITH YOUR INCOME TAX

The point is—unless you have special training for this match, the odds are against you. But you always win when you let BLOCK do your dueling. Your prize—a complete and accurate return. You avoid worry, save time, often save money. Get the point?

COMPLETE RETURNS $5 up

GUARANTEE
We guarantee accurate preparation of every tax return. If we make any errors that cost you any penalty or interest, we will pay the penalty or interest.

H&R BLOCK (CANADA) LTD.
Canada's Largest Tax Office with over 5,000 Offices in North America
2651 DOUGLAS ST.
1826 OAK BAY AVE.
(at Bank St.)
Now 2 Offices to Serve Victoria Better
WEEKDAYS 9-9 SATURDAY 9-5
386-0012
No Appointment Necessary

HERE'S WHAT YOU'VE BEEN LOOKING FOR!

2-PC. CHESTERFIELD SUITE
3-PC. BEDROOM SUITE
5-PC. DINETTE SUITE
3 Rooms for Only 367.00

★ 2-PC. CHESTERFIELD SUITE

Outstanding value. Modern styling, narrow, slim arm; with large seating space. Features
- Quilted diamond back.
- Reversible cushions.
- No-sag spring construction with hardwood frame.
- Upholstered in hard-wearing tweed covers.
- Colors of gold, olive, tangerine, green, rust pepper.

Ideal suite for the budget minded.

SPECIAL SALE PRICE 169.00 2 pcs.

★ 3-Pc. Bedroom Suite

Here is a smart bedroom suite for the thrifty buyer. You get a smart 42" dresser and mirror, chest of drawers, and a radio bookcase bed. Full double size, 54" width, by 6'2" long. Soft, walnut finish.

COMPLETE SUITE FOR ONLY 139.00 3 pcs.

Standard Furniture and Dales Dinette Manufacturing Co. combine to offer this outstanding "Dinette Special." There is a limited quantity so don't miss the sale, starting Friday.

★ 5-PC. DINETTE SUITE

Ideal for all who have limited space. Table size 30x36x48. Deluxe feature in table: easy to care for, white, patterned arborite with self arborite edge plus extension leaf. Four deep-upholstered chairs in a choice of green/white or red/white. These chairs have a back rest contoured for comfort. No-mar leg tips.

SPECIAL LOW PRICE FOR THIS SALE 59.00 5 pcs.

See the many other specials in the furniture department at Standard. We have furniture to fit every budget and every taste.

You Buy in Confidence at Standard—fully guaranteed

MEDITERRANEAN STEREO

fleetwood

Cabinet of hardwood solids and select veneers with distressed antique walnut finish. Ultra 50 solid state chassis stereo amplifiers. Solid state AM/FM, stereo FM tuner. Deluxe Garrard 2025 automatic record changer with diamond needle. Two 9" oval woofers, two 3½" mid-range speakers, and two 2½" tweeters.

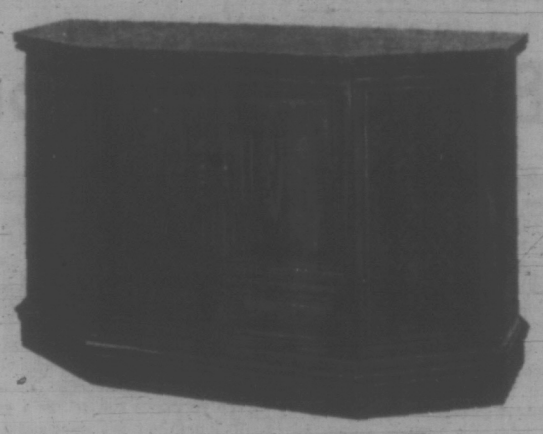

Model 3172
289.00

PARADE OF SLEEP LOUNGES
FRI., SAT. ONLY
50 UNITS TO CHOOSE FROM
Kroehler, Sealy, Sklar and Simmons. Every One Reduced. Priced
From 99.00

737 YATES ST. 382-5111 STANDARD FURNITURE

Victoria Times

FRIDAY, MARCH 3, 1972

BRIAN TOBIN, Editor — STUART UNDERHILL, Publisher — GORDON BELL, Managing-Editor

. . . Taken at the Flood . . .

Reports from Peking indicate that the domestic political repercussions of the Nixon visit are being as strongly exploited in China as they will be in the forthcoming election campaign in the United States.

Premier Chou is basking in the light of widespread party and public adulation which is being publicized in ways far exceeding the usual austerity of the Chinese system. If there is any truth to the belief that the Nixon visit was championed by Chou against strong opposition by some party members, then the results displayed now are obviously intended to indicate the winner.

Premier Chou is being hailed as the man who successfully extracted unprecedented concessions and agreement from President Nixon, particularly in regard to the crucial question of Taiwan. The communique at the close of the visit referred to Mr. Nixon's understanding that Taiwan was indisputably a part of one China. While it may still be argued that this is ambiguous as to who is leader of the one China, the mainland Chinese have no doubts as to its meaning. The visit may thus be interpreted as a powerful stabilizing force in China's politics, with a resulting solid confirmation of Premier Chou as the administrator of the aging deified Mao Tse-tung.

In the United States, while conflicting opinions will be much more widely expressed, there seems to be a consensus that Mr. Nixon has strengthened his political position immeasurably. The public concern for the Chiang Kai-shek government on Taiwan has diminished so that the president has lost little in that direction. The disavowal of American permanence in Indochina and the still steady repatriation of the troops under Mr. Nixon's announced plan, have eliminated much of the public angel in that regard.

There appears to be considerable public relief that the long policy of hate-and-fear in regard to China has come to an end, even though this has had disconcerting effects among other associates. In particular Japan and Russia. New York Times commentator James Reston sees the likelihood that the Nixon initiative in China "will stand as a model of common sense and good diplomacy."

This will likely be the judgment of history as well, which may add the corollary that a great deal of trouble might have been avoided if the step had been taken twenty years ago. In any case, Mr. Nixon cannot be denied political courage. He acted.

John Grierson

Mr. John Grierson, the father of the National Film Board, who died a few days ago, had a keen sense of the role of propaganda in the war effort of 1939-45.

As commissioner of the NFB during the Second World War his motivation was never in doubt: it was to make Canadians and other democrats aware of what was at stake in the war. He did not underestimate the power of Dr. Goebbels. He sought to counter that power with a message even more persuasive. Mr. Grierson once said that democrats needed a "living conception of the community in which they had the privilege to serve."

Mr. Grierson never lost his Scottish accent and wit, or his consciousness of his Scottish background, but he managed to endear himself to native Canadians. His "Canada Carries On" series brought home the gigantic wartime struggle in which this country was engaged. It was John Grierson who coined the phrase "to interpret Canada to Canadians and to other nations" in the National Film Act to describe one of the objects of the NFB. That this citizen of the world was able to give life to this concept will ensure his memory here.

". . . no, no, no . . . first an egg . . . THEN the cackle . . ."

Drugs and the Law

Through the intervention of the British Government, a sentence of six years and three months imposed by a court in Turkey on a 14-year-old British boy convicted on charges of conspiring to sell 57 pounds of hashish is expected to be commuted, perhaps with full pardon. The extreme youth of the offender and the severity of the sentence are factors which prompted indignation in Britain and pressure to ease his plight.

The same factors no doubt elicit sympathy for the boy in this country, confused as it is over the proper treatment of offenders involved in hashish incidents.

The story of the boy's sentence by the Turkish court, however, could serve a valuable purpose in drawing the attention of young people to laws covering possession and sale of drugs. When those laws are violated, penalties can be applied, no matter what opinion is held on the effects of soft or other drugs. In Turkey they can be extremely harsh, but others, less severe, are also in operation here.

LETTERS FROM OUR READERS

Comparison

The Greater Victoria School Board has claimed that they provide the best educational service and that their budget cannot be reduced further. I doubt if other school districts would agree that their students suffer in comparison. I think it is timely that the Victoria trustees explain their budget and priorities, in depth; also, students and residents should be informed as to what is happening in other school districts. Surely that is the function of the news media. It becomes almost impossible for one to arrive at a logical decision respecting the referendum when so much pertinent information is not easily available.

I have made one comparison, a resource and financial comparison it is true, but neverless revealing to me. The school district most comparable to Greater Victoria is Burnaby. The comparison is based on 1971 figures and does not include debt service charges, transporation of pupils or auxiliary service charges. The Burnaby figures are followed by similar figures for Greater Victoria in brackets.

Number of:

Schools 51(56)

Elementary Pupils 17,276(18,628)

Secondary Pupils 11,283(12,647)

Elementary School Teachers 664(697)

Secondary School Teachers 564(618)

Pupil/Teacher Ratio—

Elementary Schools 26.01(26.7)

Secondary Schools 20.0(20.46)

Total Teacher Salaries $14,329,480 (14,974,787)

Average Teacher Salary $11,668(11,387)

Administrative Costs $600,240(1,134,483)

As can be seen, Burnaby and Victoria compare favorably until we reach the figures for administrative costs, where Victoria costs are almost double. Strangely enough the Burnaby teachers would appear to be better paid than their Victoria counterparts.

I do believe the "shortage" of funds in Victoria is of the School Board's own making and it is high time they took a good hard look at their spending priorities. Surely if there were dollars to spare the priority should have been in the classroom, not in the administration offices. — A Concerned Taxpayer.

Responsible

Re your leading article "It's a Long Road That Has —"

Regardless of political affiliations, if any, it is hard not to sympathize with a government faced with a fourfold opposition of NDP, Liberals, very vociferous Progressive Conservatives and the Press.

★

You lose no opportunity of denigrating the present government, and while you may well be justified in blaming them for this debacle, (and certainly the actions, or inactions, of the local MLAs have done nothing to prove the contrary) the alleged existence of an unpublished plan which may, even if it existed, have never been approved, is hardly justification for saying that the government "suddenly reversed itself".

It occurs to an ordinary citizen not cognizant of all the intricate issues involved to wonder why, if the City of Victoria could build this lovely road right up to its boundary, the Municipality of Saanich could not continue it through their territory. Then, if the provincial government would not co-operate in linking it up with the Patricia Bay Highway, they might justly deserve the full weight of public censure. As it is it would seem that at least part of the "double cross" should be debited to Saanich.

This would seem to be yet another case of fragmented authority and intermunicipal jealousy.— N. T. Porter, 245 Linden Ave.

(Editor's Note: By law, the cost of "highways" within municipal (not city) boundaries is entirely the responsibility of the provincial government. The cost of "secondary roads" is shared 50-50 by the province and the municipality. The Blanshard route — like the Pat Bay thoroughfare — was a "highway" and therefore Saanich was not required to participate in the cost.)

A Dollar for Life

In the newspaper there was a story and picture of a gentleman who requires heart surgery — his age 42 years — just a young man. Every day over the radio stations we hear appeals for money to purchase a heart-lung machine for the Jubilee Hospital. I feel that it is a crime that in this great country of ours and in its greatest province it is necessary to have to literally beg for money to help save the life of a fellow human being.

If the government of British Columbia took one per cent of the liquor tax they could provide all the equipment needed for open-heart surgery. (No, I'm not against people taking a drink, I just use the liquor tax as an example). But nevertheless the government could and should provide the equipment. It is a sign of the times when man's greed seems greater than the need of one's fellow human beings.

We are all aware that the money is not going to come from the B.C. government and only one third is coming from the federal government. So here is what I suggest. As all you working men and women are (hopefully) reading this letter, take a dollar bill (no more) from your wallet, place it in an envelope just with your name on a piece of paper and address it to the heart fund, Royal Jubilee Hospital.

I do not know what the population of our city is, but I do know that if everyone who is working will just send one dollar they will help to get the equipment they need so they can perform open heart surgery.

Now come on, my fellow Victorians and let's get this show on the road. I know nothing of expensive advertising on the radio, I only know that there are people like you and me who can ensure they get the equipment, so let's send those one-dollar bills in and each of us will walk a littler taller knowing we've done something for our fellow men and women.

If the government of B.C. does not have a heart, then let us show them that we, the ordinary people of this city, do. — Ronald E. Caplan, 206 Oswego St.

MAURICE WESTERN

Breakthrough on the Parks

OTTAWA — The happiest man in politics at the moment is Jean Chretien, the occasionally embattled minister of Indian affairs and northern development.

Last week was a bonanza week for Mr. Chretien. At one stroke last Tuesday he added three new parks with an area exceeding 18,500 square miles to the national system. Two days later Pan-Arctic announced a major oil strike on Ellesmere Island conveniently close to the Greenland Passage.

There has been nothing comparable to the Chretien announcement since 1922 when Wood Buffalo park was dedicated. Two of the new parks, Kluane and Baffin Island (the Cumberland peninsula) each exceed in size the combined areas of Banff, Jasper, Kootenay, Waterton and Yoho. The third, the Nahanni, is roughly comparable to Prince Albert national park.

To put the matter in another way, Mr. Chretien has persuaded the government to set aside areas approximately equal to the entire national parks system of the United States.

But size is not all important. Wood Buffalo is more than six times the area of Banff National Park but attracts few visitors. It is primarily a wild life sanctuary and a valuable one. The new parks contain some of the most spectacular scenery in North America, including our highest peak (Mount Logan), the Virginia falls, twice the height of Niagara, and breath-taking ice fjords unmatched in any park anywhere.

Blue Ribbon

By any conceivable standards, these are blue ribbon parks. Two of them, Kluane and Nahanni, are the very areas which have been most insistently recommended to government attention by conservationist groups.

The third, on Baffin Island, is peculiarly Mr. Chretien's own.

The minister's announcement will be particularly gratifying because two of the projects, Kluane and the South Nahanni, were realized only after extended controversy. A national park for the southwest Yukon was an objective of Arthur Laing. The idea encountered local opposition, largely from mining interests. This has since receded, partly because mining in the territory is now enjoying greater prosperity and partly because Yukon tourism has become a much stronger force; a fact plainly evident to anyone visiting Whitehorse.

In the case of the South Nahanni, the conflict was between park and power. It is fortunate that Premier Bennett of British Columbia was checked in his march to the Arctic. If Ottawa had accepted his invitation to step aside, it is scarcely possible to doubt that the kilowatts would have prevailed.

To many in southern Canada parks north of 60 will still seem remote; lands set aside for a very distant future. In fact, Kluane is reasonably accessible from Whitehorse now since its eastern border is skirted for a good part of its length by the Haines and Alaska highways. In the case of the Nahanni, the road now being built from Fort Simpson to Fort Liard will pass close to its gateway at Nahanni Butte.

JEAN CHRETIEN
. . . race against time

The situation of Baffin Island is obviously different. Even now, however, there is some activity in the area; facilities for serving visiting parties often from the United States. No particularly rapid development is anticipated. What is likely to occur, however, should be of importance in so thinly populated a country, providing very welcome gains to the people of small Eskimo settlements, notably Pangnirtung.

Jean Chretien, although a veteran of the House of Commons, is a young minister of boundless enthusiasm. Since 1968 he has seen 10 parks added to the system and he has broken the barrier of Central Canadian isolationism (with two fine parks in Quebec and the new Pukaskwa park on the north shore of Ontario's Lake Superior).

He preached urgency from his first day in office. He is still preaching urgency and using larger figures. "We have 28 parks now and we need at least 60 by the year 2000. We are in a race against time."

Pressure from conservationists has doubtless been helpful. There is one point, however, which sometimes escapes perfectionist critics. This is that, especially in the provinces, parks have to be sold. The quite remarkable change in Quebec attitudes is due in considerable measure to the belated realization (less on the part of politicians than of local people) that parks are good business. Properly managed, they offer an inexhaustible revenue. It is calculated that last year some 15 million people averaged three days in the parks which, on a $10 per diem basis, would represent spending of $450 million — with no allowance whatever for expenditures in neighboring centres such as Calgary.

Provincial Jurisdiction

Mr. Chretien at the moment is being urged by people in four separate Quebec areas to consider their claim. In fact, of course, the land belongs to the provinces and the initiative in these matters can only come from the provincial authorities.

In Manitoba's case, this means Premier Schreyer, as the minister noted on Friday in a neat jab at a former Commons critic. And in that of Saskatchewan, it means Premier Blakeney whose views on the subject are less well known in Ottawa.

Other land in northern Canada has been withdrawn from exploitation although not yet dedicated to park purposes. One area is at the east end of Great Slave Lake. Its future depends on the progress of consultations with the Indian people of the region. There was talk also of setting aside land near Tuktoyaktuk primarily to preserve the peculiar pingoes, sometimes called ice volcanoes, in the district. But this happens to be the centre of the most promising oil activity in the Mackenzie region. The current view appears to be that the pingoes can be adequately protected by the new land regulations.

Mr. Chretien has many troubles in a department also responsible for Indian and Eskimo affairs. On the side of development, however, he is the most fortunate of ministers.

'I Now Have Serious Doubts . . .'

I have been a devoted supporter of Premier Bennett and his policies for some nineteen years. He has been a fine Christian gentleman with much love for B.C. and her ordinary citizens.

In the last few years there has been a subtle change and I am saddened that I now have serious doubts about the future of our party. It is imperative now that we must revitalize our party and refurbish our image because of some serious errors in leadership. We are the only apparent government but we must not discount the vigilant Socialists. It distresses me that in this session of the Legislature the government has lost the initiative and has put itself in embarrassing postures.

Does any Christian love emanate from ignoring the pleas of the underprivileged and unfortunates such as the aged in poverty, the sickly poor, misled addicts, unemployables, unprotected consumers and the alienated Indians?

How can the arguments for financial stringency over-rule the needs of the above when we believe in the brotherhood of man through the teachings of Jesus Christ and His love for all people? Are we now in an awkward position as appearing to judge that the unfortunates have sinned in some way and are unworthy of assistance?

★

As a Christian I cannot accept that we are so short of wealth that we cannot alleviate the plight of the helpless. We are all wealthy compared to the many souls who need acceptance, understanding and aids to a decent livelihood. Christians look to this government to exemplify heartfelt understanding of the needy and not leave this up to the whims of society's niggardly generosity.

Are we no longer progressive that we stress ultra-conservatism by investing surplus funds in place of the urgent use of these funds? Are we less than honest in saying that we are debt-free when our unhappy sub-governments — municipalities, school boards, hospitals and crown corporations — are deeper in debt each year? Is it Christian generosity to force these captive organizations into unpopular political situations while we as a senior government vainly display surpluses and little concern?

★

Our party has been hurt of late by policies which encourage division between the fortunate and the unfortunate, management and labor, municipalities and taxpayers. Society today is more and more aware of all public issues and it would be tragic for us to appear as only a party supported by uneducated or unenlightened people.

Last week I was particularly disturbed by the unflattering position that our Premier was forced into by the opportunistic opposition. In the Legislature, on two occasions, our members have crudely and ineptly made a popular hero of an ordinary and believable Mr. Nimsick. Are we our most effective enemies? Whatever the reasoning behind the Premier's long session, it brought out his most uncomplimentary qualities.

I was in the gallery at 4 a.m. and although I have much aversion for the opposition, I believe that their questions in debate were legitimate and should have been answered. To avoid answering so many questions and to force early adoption of bills is a crass error.

I realize that the Premier is aging and wishes to do much in his limited time, but insisting that the sitting day is not long enough when the Legislature only sits for a few weeks, has to be a devious argument. We have a poor image in the press as it is, and the long session with so many of our members asleep in their seats and the one-sided debate could only hurt us.

As Social Credit supporters we must be vigilant that our party remains strong and progressive. Our cabinet appears so small in the shadow of the Premier that I worry that they are completely emasculated.

Dependence on one dominant and aging leader could only lead to the disgraces suffered at the hands of the reluctant Diefenbaker, Smallwood and Manning. I can only pray that our Premier will sincerely follow his Christian and democratic ideals. Also that the caucus will assert their rights and duties for the good of the party. — John Anderson.

60 YEARS AGO

From the Times of March 3, 1912:

LONDON — The suffragettes started operations again early today. A small band of them armed with hammers and stones went through the Knightsbridge and Bromhill district in the west end of London, breaking plate glass windows of the big dry good stores situated in the neighborhood. As usual, owing to the disturbance being unexpected, the police on duty in the district were unable to cope with the suffragettes who were distributed over a wide area.

VICTORIA TIMES, established 1884, is published every afternoon except Sunday by the Times Publishers, Limited, 2631 Douglas Street, Victoria, B.C. Second class mail registration No. 0625. All undelivered copies and notices of change of address to be sent to the above address. The Canadian Press is exclusively entitled to reprint the local news published herein.

viewpoint

'Groupthink' About IQs And Race

By JOHN DAVY
London Observer

One of the most daunting taboos in our society which is now being broken is discussion of the meaning of race.

One reason for the taboo is not far to seek: Hitler's Germany, where the doctrine of the Aryan master race led to the murder of six million Jews, still haunts our imagination. These memories meet with the racial tensions of today, and make us recoil anxiously from debate.

In the last three years, though, the debate has been forced into the open by two scientists, Professor Arthur Jensen in California, and Professor Hans Eysenck in England. Both argue briskly, and sometimes aggressively, that we should face an apparently simple fact: the mean score in IQ tests of American Negroes is about 15 points lower than that of American whites.

Attempts to improve the scores of black children through special educational programs like Project Headstart, Jensen says, have failed. Eysenck is convinced that British attempts to give a semi-academic education to all children is to ignore genetic reality. Both argue that IQ is mainly inherited, and therefore, unalterable. Negroes are therefore doomed to inequality, at least in whatever capacity it is that IQ tests reveal.

All this loosed a flood of angry counter-argument, much of which is now summed up in a collection of new essays put together by the Cambridge Group of the Society for Social Responsibility in Science, together with collaborators at the Open University.

The counter-attack is part sociological, part technical. It is obvious enough that IQ tests are an invention of white, Western, industrial society. Both the tests themselves, and the way they are used, are thus inextricably entangled in the assumptions and cultural prejudices of this society.

There has been much argument about what the IQ tests really measure. The only certain thing is that they measure the ability to do IQ tests. People's scores are often correlated with their performance at school. But this means simply that schools grade people by competitive tests which demand the related intellectual skills.

The fact that good examination results and high IQ scores bring esteem, status and perhaps economic reward, reflects the values attached to these skills by our particular society — but this, the sociological argument runs, has nothing to do with the intrinsic inferiority or superiority of different races.

★ ★ ★

All this is no doubt true — but as a weapon for slashing at Jensen and Eysenck it is a two-edged sword. Jensen is perfectly aware that IQ tests are "culture-bound." His argument is that culture itself is genetically determined: black men, he implies, are regrettably not equipped biologically to do well in the kind of society which white men's genes have led them to create.

Jensen and Eysenck claim confidently that IQ is 80 per cent heritable, 20 per cent environmental. Jensen accordingly proposes "a not unreasonable hypothesis that genetic factors are strongly implicated in the average Negro-white intelligence difference."

In fact, the hypothesis is not reasonable. It is a mere guess. Guesswork is a perfectly respectable scientific procedure, — but a scientist should make clear that he is guessing, and then explain how his guess is to be tested. To test Jensen's guess would demand some rather elaborate experiments, probably involving the separation of large numbers of white and Negro identical twins at birth and rearing them in controlled environments. Our society fortunately does not permit such experiments.

Meanwhile, the evidence Jensen does adduce is simply not relevant. The fallacy is exposed by Walter Bodmer, professor of genetics at Oxford, in a quiet but unstoppable argument. (Neither Jensen nor Eysenck, it should be remarked, are professional geneticists.)

The point is that IQ is a capacity which is genetically complex, and which develops in a very complex environment. There is no way of working out in detail how they interact. By studying how different environments affect IQ in a particular population one may estimate the importance of heredity (such studies, involving white identical twins, and other more circumstantial evidence, are the sources of Jensen and Eysenck's 80 per cent figure).

One may also try to study how genetically distinct groups are affected by the same environment. But it is quite meaningless to compare IQ figures **for two different populations who live in different environments.**

★ ★ ★

We do not, in fact, know anything reliable about how the genetic potential of different races is influenced by different environments. But we do know enough to be extremely sceptical of Jensen's guess. There is a good deal of subsidiary evidence of the substantial way their environment can affect black men's IQ scores. These are, for example, affected by stress and social setting. Negroes score higher with black testers, and lower when reminded that they are competing with white men.

Malnutrition can hamper brain development. And, as several of these essays emphasize, the apparent failures of "Headstart" and similar efforts are more likely to reveal our ignorance of education and the sociology of black communities than an inadequacy of black genes. (Particularly damning is the fate of a project in Mississippi, which was scuppered by white politicians as it began to look successful.)

Behind all this, though, are two deeper issues — our attitude to psychometry (the measurement of mental phenomena) in general (including IQ testing), and our attitude to race. There is no doubt that we are born, not equal, but differently endowed. Properly used, IQ and other tests may be able to detect some of these endowments (although not necessarily the most important ones).

The problems arise not so much from the tests themselves as from the way they are applied and interpreted. For they have become one among a number of methods our society uses for grading people and for granting them access to different rungs on the socio-economic ladder.

As long as our society rewards some skills and attitudes more than others (irrespective of whether they are genetically or environmentally determined), aptitude tests will carry an emotional charge, and are likely to be used (quite unscientifically) to make value judgments of the worth of individuals. This charge will dissolve only in a society which asks from each according to his ability, but rewards him according to his need.

Even in our existing society, however, which takes meritocratic reward for granted, the IQ debate would not be confused with race questions if it were not for something else. For there are plenty of black men who have higher IQs than many white men. The debate would therefore simply not exist in Jensen and Eysenck's terms if we thought more often of individuals, and less of groups.

But groupthink is common to many of those on both sides of this argument. No doubt this represents something deep and highly problematic in human nature. Its results are all too familiar, and highly explosive. At the drop of a hat we will classify human communities into groups, and start ranking them in some order — superior, inferior, in-groups, out-groups, and so on.

★ ★ ★

It would be a great help, though, if the two problems — the validity and use of psychometry, and racial attitudes — were more clearly distinguished. The social and political questions involved would then be debated in the only form that is real — how to manage social justice in communities of very various individuals.

The genetic factor in intelligence is overemphasized

Who Does Nixon Think He Is?

NEW STATESMAN
An Editorial

Though the band plays, and the glasses clink, the bombs still fall. The grotesque charade enacted in Peking for the benefit of that privileged section of the world's population with access to a television set cannot hide the fact that the United States is still without a policy in Asia.

The same advanced technology that brings the Nixons 'live from Peking' also brings death and destruction in ever more sophisticated forms to the peoples of Indochina.

In spite of the rhetoric about winding down the war, the bombing has continued under Nixon with a broadening geographic intensity, leaving millions homeless in Laos and Cambodia as well as in Vietnam. Nixon's cliche-ridden speech voicing his apparent concern for the future of the world's children, must have sounded peculiarly repellent in Hanoi.

The besetting sin of the Americans at this stage in their history is their attempt to clothe their every action with some kind of cosmic relevance. The ability to put a man on the moon does not mean that everything done by an American president has to be endowed with celestial grace. The Chinese may think that Mao is God, but who does President Nixon think that he is?

He appears to imagine that he basks in universal favor, that he is behaving with the magnanimity of a leader who is in the right by taking his "peace" mission to Peking. But for much of the globe Nixon is the unappetising embodiment of the most powerful empire the world has yet seen.

■

They wonder why the Chinese invited him, rather than why he agreed to come; he is, after all, fighting a war against one of China's allies which most people want him to lose — and quickly, before he does more harm.

Nixon, or the presenters of his latest tele-spectacular, seems to believe that he is discovering China for the West. But in propagating this myth of American propaganda, the British television and press have done their audience a disservice.

China is rather less mysterious than the moon. The French have become extremely familiar with it in recent years. Britain was among the first countries to recognize Mao Tse-tung's regime, and were it not for the grovelling subservience to American policy of successive British governments, Britain's relations with China could long ago have been lifted above their present insignificant level.

The world's problem country at the moment is not China, but America, and nothing done by Nixon in connection with his trip to China has reassured those who are already worried by his handling of world affairs. The fact is that Nixon's policies have introduced a note of uncertainty and unpredictability into international life which is both irresponsible and dangerous.

Their intellectual author, Dr. Henry Kissinger, would be more harmlessly occupied in some American Chatham House than in unleashing his fantasies on an uneasy world.

Neither the techniques of show business, nor the theories of the intellectual think-tanks, are sufficient to cope with the complexities of the globe that we now inhabit. Desirable though it is for the Americans to lift their heads briefly from the sand, there is nothing in their actions — as opposed to their words — to make the world believe that they have changed. The real Nixon remains the bomber, not the man urbanely drinking toasts with Peking Communists.

JAMES BAY: 'GUINEA PIGS' BEWARE

THE GLOBE AND MAIL
An Editorial

The huge James Bay hydro-electric scheme is probably the first major resource development project, in Canada if not in the world, in which incidental environmental effects have been made a concern from the outset.

An Ottawa-Quebec task force was set up shortly after the establishment of the development authority to make a preliminary assessment of the likely effects, and to determine areas of continuing study.

The stated objective is to foresee and prevent, or at least control, disastrous consequences such as have followed the building of the Aswan High Dam on the Nile River in Egypt.

That this was truly the objective would be more believable if the task force had been set up to determine whether or not environmental considerations should rule against the undertaking of the James Bay project, or if other alternatives should be considered.

It would also have been more encouraging if the task force had labored longer — it started last August, finished before Christmas — for its task was large.

There is no doubt that the present balance of nature will be profoundly disturbed by the physical reconstruction of this huge territory, amounting to one-quarter of the whole area of Quebec Province. Rivers will be dried up, new lakes created, roads and industrial installations built. Some kinds of fish, animals and wildfowl will be damaged.

The task force, however, began with the knowledge that the decision — the political decision — to go ahead had already been taken. This must throw great doubt on the validity of its findings, for a diagnostic body must, if it is to approach its research honestly, be free to reject surgery altogether if rejection is indicated.

Such a grave limitation on the task force, indeed, cannot fail to raise the suspicion that its main duty to its federal and provincial political masters was to disarm public fears that the project will seriously injure the people or the environment of the James Bay area.

The task force has now produced its report. The findings, not surprisingly, are generally reassuring, though qualified in one all-important respect; the absence of detailed information about the area involved makes any certainties impossible at this stage.

On only one consideration does the report give a definite warning, and this amounts almost to a truism. The predominantly Indian population of 6,000 will have their lives disrupted far more than ever before by the new invasion of industrial civilization.

This is an area in which Canada has plenty of experience, most of it unexemplary. If the James Bay project is developed with a decent concern for Indian welfare, it will be a heartening change.

In this respect, the task force has made the right opening gesture by having its report published not only in English and French, but Cree, the language of the Indians. Its recommendations also give first priority to questions of the human impact of the development and it says that "present efforts to encourage the active participation of the Indians themselves in such studies should be intensified in order to draw upon their innate understanding of the forces of nature."

The most hopeful recommendation of the report is for a whole series of detailed continuing studies, currently with the development of the project. These could produce the warnings needed to change plans before it is too late (if it is not already too late) to harmonize exploitation with conservation.

The report essays an optimistic conclusion: "The task force sees that James Bay now provides, on a grand scale, an opportunity to integrate ecological research with a major engineering program in order to develop data and experience that will be needed in future resource developments in these latitudes. In this way James Bay could become a laboratory of world-wide significance."

We wish we did not have enough cause to fear a guinea pig one-quarter the size of Quebec. The fatality rate of guinea pigs in laboratories is high.

Who Needs a Contract?

By SIDNEY CALLAHAN

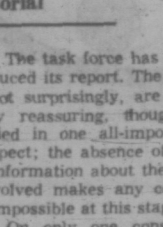

National Catholic Reporter

Are we ready for marriage contracts that try to insure real feminine equality? Utopian marriage contracts advocated by some of today's feminists get down to some nitty-gritty issues in marriage. They spell out how the money is divided, how money, time and household duties will be apportioned, and how decisions about children, names and careers will be made.

The idea, of course, is to correct the male chauvinist cultural assumptions which mindlessly operate in most marriages. The sexual stereotyping of duties and responsibilities in a household can effectively keep women from breaking out of the traditional role, even if she and her husband both want equality.

As long as the household maintenance is the woman's job and the children are the woman's responsibility, then the husband will "help out" from time to time, but not take an equal share. Imagine a radical contract which provides that the husband does the cooking on half the days, or takes the children to their appointments half the time, or is often responsible for getting the babysitter or making entertaining arrangements.

Another important principle behind these contracts is the statement that, since our sexist society pays men more for their work, this inequality "must not be compounded by enabling the larger earner to buy out of his-her duties"; or for that matter be used as an excuse to keep women from working, studying or volunteering their time.

The husband who claims "But I have to come first for the sake of my work and our income!" may soon be a relic of the past. There's no trap worse than the circular reasoning that since women don't make money immediately from their work, studying, art, etc., therefore they can't spend family money on babysitters, schooling, tools, etc. Keep 'em down in the name of the status quo's efficiency.

Of course when I use a concept like "family money" I betray my reservations and disagreements with the marriage contract concept. I come to many of the same conclusions as the contract writers, but from a different viewpoint. I'm operating on the idea of marriage and family life as an organic unit. It's an indissoluble, irreversible community which should be organized on the principle "from each according to his abilities, to each according to his needs." And women have needs, too.

The contract view of marriage is basically too cold, legalistic, individualistic and fragile. Contracts are made to be broken, and they seem basically inadequate to the intimacy of marriage. My God, would you ever sign a contract with a friend, much less a lover? And a spouse is surely more than both. Marriage is a common voyage, a common planting, the most intimate of conversations. What can a contract do in this context?

Not much, I'd say. A marriage contract, like the social contract of old, can serve only a minimal purpose even in the new feminist context. (In the old days it was dowries and land titles.) "Contract" means to treat with, the implication being that a fully free, equal person is involved.

Once it's understood that marriage is voluntary and a truly equal relationship we can get on without contracts. When a "marriage lives and grows it bursts right out of carefully constructed contracts. Marriage, like life, can't be measured out in coffee spoons.

TOPS in SALES
★ BUICK: SKYLARK ★
★ PONTIAC: LEMANS ★
BOTH TIED FOR FIRST PLACE IN INTERMEDIATE CAR SALES IN GREATER VICTORIA. (R. L. POLK REGISTRATIONS FROM JAN., '71, THRU DEC., '71.)
WE WELCOME THE OPPORTUNITY TO SHOW YOU WHY!!
VANCOUVER ISLAND'S LARGEST SELECTION OF SKYLARKS AND LEMANS FOR YOUR INSPECTION

SKYLARK — 2-Dr. Sport Coupe

LEMANS — Station Wagon

SKYLARK — Sports Wagon

LEMANS — 4-Dr. Sedan

SKYLARK — Convertible

LEMANS — GTO

SKYLARK — 4-Dr. Hardtop
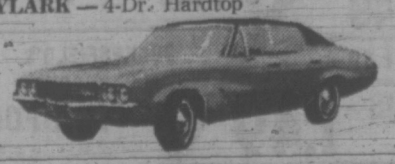
LEMANS — 2-Dr. Coupe
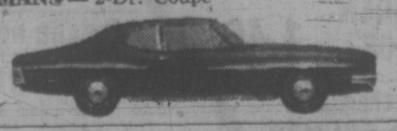
WE ARE DESPERATELY SHORT OF USED CARS — YOUR TRADE-IN WILL NEVER BE WORTH MORE THAN IT IS TODAY!
Empress PONTIAC BUICK - GMC
2867 DOUGLAS AT TOPAZ 382-7121

No Lectures, Simple Tests Called U Success Formula

By BRIAN BUTTERS
Times Staff

You're a university professor and you're looking for something to teach your students that will really get them motivated, allow them to enjoy what they're being taught for a change and actually teach them something.

A few easy steps to follow and you've got it made. Here's how it's done according to Dr. Jack Michael, of Western Michigan University:

Take an ordinary, everyday university course, like any of those offered at UVic, or UBC, or Simon Fraser. Throw in the provision that there will be no lectures given.

REGULAR TESTS

Define specific study areas clearly so that students do not waste time studying areas which are not important to the course. Give tests regularly, but keep them on a minor scale in terms of material covered and grade them immediately; don't keep the kids waiting for two weeks to see how they did on the quiz.

Don't allow students to progress to stage two of the course until they have mastered stage one. Get students who have already taken the course to assist you in evaluating the test results.

Abra-cadabara! You have the Fred Keller method of teaching.

OWN COURSE

This new system of instruction was explained at the University of Victoria Thursday night by Dr. Michael, who has worked with Keller at Michigan and who conducts a course of his own with a modified teaching system.

Michael told an audience of about 100 that inadequate source materials, ineffective sequencing of material and omission of material often lead to poor results by students. He said the Keller method overcomes all of these faults and also avoids cumulative failure, which occurs when students try to study material which is based on earlier material they failed to master.

Michael said a typical university course requires about three lecture hours per week and an additional six to eight hours in study time.

EQUAL GRADES

With the Keller system, all this time is devoted to the student's own progress at his own rate of speed. Some students are able to complete the content of a course in half a semester, he said, while others take the whole semester to do it. But if both types of students are able to master the material, they should receive equal grades.

Under the Keller system, a semester of course work is divided into 30 individual units, arranged in a definite sequence so that No. 5 follows No. 4 and so on. A student may study one unit at a time and must pass a test on that unit, in fact must get the answers 100 per cent correct, before moving on to the next unit.

TESTED AGAIN

The instructor lays out what material the student should know and tests are based on that information.

Student assistants go over the written tests with individual students and inform them of where they have gone wrong, or what they got right. If the student fails the test, he must take the test again until he passes. Then on to the next unit.

When the semester is over, the student is evaluated on the basis of the number of units completed and results of a final examination. Michael said most of the students involved in this type of course receive high grades because they have mastered the material by completing the units of work.

He said the system solves the manpower problem in universities since students are able to work more with student assistants.

The course Michael teaches incorporates parts of the Keller philosophy. Michael has a lecture for each unit of work followed by an exam the next day. If students fail the exam they come in the third day and re-learned some of the material and write a second exam the wourth day.

Michael said between 50 and 60 per cent of the students get "A" grades and most of the remainder get "B".

He said students are fond of the system and find they learn more from it than by conventional methods of teaching.

Woodward's Correction

Item 15 in Woodward's 88c Sale ad in the Victoria Times, February 29 and the Victoria Colonist, March 1, 1972, Should have read 180 singles not 201.

KING LOSES SOME POWERS

RABAT, Morocco (UPI) — The government says that Moroccans voted almost unanimously in favor of a new constitution which gives more strength to parliament and strips power from King Hassan II.

The ministry of the interior said 98.7 per cent of the voters backed the new constitution, which Hassan proposed Feb. 17, to transfer some of his power to the cabinet and parliament.

SPECIAL GROUP PURCHASE!
1970 CHEVY NOVA 4-DOOR SEDANS

WHY BUY AN IMPORT?
"Rated by over 300 garage and service station owners as the most trouble-free car."

- Room for 6 passengers
- Plenty of trunk space
- Automatic transmission
- Famous Chev. 6 cylinder
- All safety equipped
- All Government safety inspected

ONLY $2395

BALANCE — 5 year 50,000 MILE FACTORY WARRANTY

FREE! '72 plates

SPECIAL BANK TERMS . . .
$195 down plus 5% tax
73.50 per month for 36 months on life insured contract

CORNELL
3050 Douglas
385-5777

PLEASE, NO PHONE ORDERS

1.49 DAY
SATURDAY
March 4th

Personal Shopping Only

NO DELIVERY ON SPECIALS

2-GAL. PLASTIC Watering Can 1.49 each

10 lbs. BONE MEAL 1.49

STOP SLUGS BEFORE THEY GET GOING!
2¼ lbs. Corry's SLUG AND SNAIL BAIT 1.49

LIGHTWEIGHT COMET 3-TINE CULTIVATOR 1.49

PARKLAND LAWN SEED
Ideal for play and well-travelled areas 2 lbs. 1.49

PEAT MOSS SATCHELS
1 cu. ft. 1.49

8' x 18" Folding GARDEN FENCE Each 1.49

BUCKERFIELD'S DOG CRUMBS 2 x 10-lb. 1.49

50-lb. AGRICULTURAL LIME 1.49

Camellias and AZALEAS
Your Choice 2 for 1.49

RHUBARB ROOTS 4 for 1.49

TOP QUALITY SHRUBS 1.49
All in one-gallon containers. Lots of choice, Each

40 — 4" PLASTIC POTS — 1.49

48 JIFFY 7 PEAT PELLETS Ideal seed starters 1.49

10 lbs. ROT IT 1.49

30-lb. Potting Soil 1.49

CANARY SEED Mixed or Plain 5 lbs. 1.49

DOG and CAT REPELLANT GRANULES, 2-lb. can 1.49

KIMURA BAMBOO RAKE 1.49

GILMORE JET HAND SPRAYER 1.49
Ideal for those small jobs. Each

JULIPS LADIES' GARDENING GLOVES 2 pairs 1.49

BUCKERFIELD'S GOLD NUGGET DOG FOOD 2 x 5-lb. 1.49

THERE'S MORE FOR YOU DOWNTOWN

Buckerfield's LIMITED

THERE'S MORE FOR YOU DOWNTOWN

506 PANDORA LOTS OF FREE PARKING 384-7181

You are cordially Invited to Visit the University of Victoria during Open House Weekend

Saturday, March 4
10:30 a.m. - 9:30 p.m.
Sunday, March 5
1:00 p.m. - 5:00 p.m.

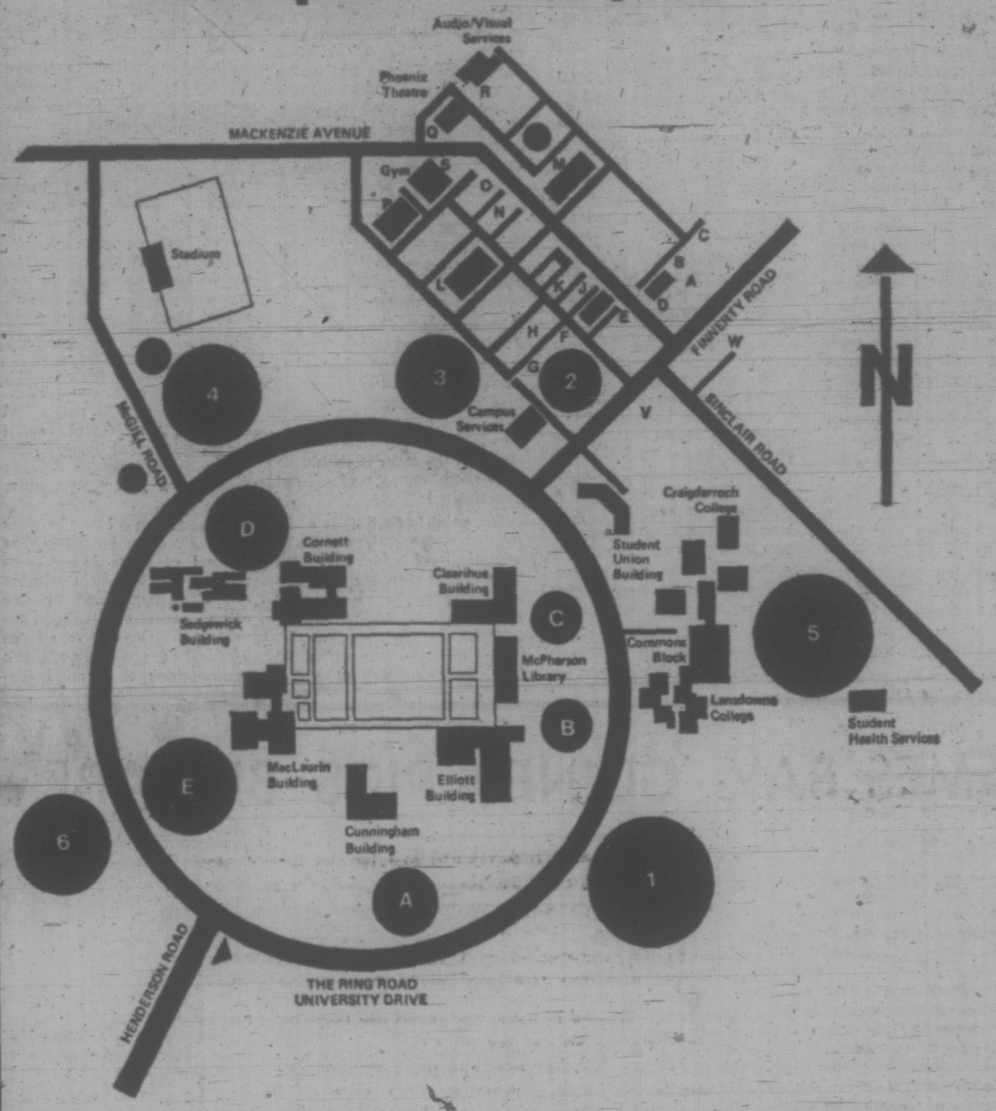

Displays of Research Projects
All University Services Open for Inspection
Full Programme of Events in

Arts and Science
Education
Fine Arts

Special Student Events

Sky Diving
Rock Scaling
Club Displays

Day Care for Small Children
Supervised care programme

Counselling and
Full Athletic Programme

Special Displays in

Physics	Computing Science
Chemistry	Linguistics and Languages
History	Classical Studies
Biology	Geography
Education	Economics
Visual Arts	Political Science
Music	Psychology
Theatre	Anthropology and Sociology

Free Parking, or take the Bus direct to the Campus

Loss of Minister 'Tremendous Blow'

WINNIPEG (CP) — Conservative leader Sidney Spivak says the resignation of Resources Minister Sidney Green is indicative of a lack of leadership and goodwill in Manitoba's governing New Democratic Party.

"It's only one symptom of a very important disease," Spivak said in an interview. The disease is "the inability of the leader to be able to lead and the inability of the caucus to maintain reasonable goodwill to bring progressive legislation and to administer properly to the people."

Green resigned Thursday from the cabinet in opposition to state aid for private and separate schools, an issue which Premier Ed Schreyer has committed himself to support at the next session of the legislature beginning March 9.

Spivak said the resignation is a "tremendous blow" to the government because Green "was without question the leader of the party in the legislature."

Liberal Leader I. H. Asper said he might have been better advised to remain in the cabinet and fight the question of separate-school aid within the government.

Because of a series of divisions "in the cabinet, in the caucus and in the party," the resignation is not surprising, he said.

Former highways minister Joe Borowski said the resignation is "a body blow" to the provincial government.

GREEN
... quits cabinet

from September, 1967, until his government was defeated in June, 1969, was testifying before a three-member commission of inquiry set up to investigate all aspects of the four-firm CFI project at The Pas in northwestern Manitoba.

the prairies

She told 600 persons at a meeting called to discuss the controversial project that the development seems to be planned exclusively for skiers. Poor people could not afford to use such a highly-commercialized development, she said.

★ ★ ★

Hogs Needed

REGINA (CP) — Canada needs a stable and steadily-growing supply of hogs to permit the meat industry to seek export markets more confidently, Jim Webster of the Saskatchewan agriculture department said Thursday.

"The on-and-off production of livestock is the main reason we have not developed a larger export market for red meats," he told an agricultural outlook conference.

★ ★ ★

75% Retained

REGINA (CP) — Approximately 75 per cent of the 380 employees presently with Federal Grains Ltd. in Saskatchewan will be retained after Saskatchewan Wheat Pool takes over Federal Grain's operations, M. P. Bjarnason, director of the wheat pool's country elevator division, said Thursday.

The remaining 25 per cent are expected to retire or to accept severance pay and seek new jobs outside the company, he said. The wheat pool is making every effort to find suitable employment for those not retained by the company.

★ ★ ★

Claim Denied

WINNIPEG (CP) — Former premier Walter Weir Thursday dismissed as "untrue and ungrounded" any claim that Manitoba's NDP government has been forced by previous agreements to waste public money on the Churchill Forest Industries project.

Weir, Conservative premier

★ ★ ★

Still Frigid

REGINA (CP) — Several Saskatchewan centres reported record low temperatures Thursday as an unseasonable cold snap continued across the province.

In Regina, the temperature dropped to 37 below zero, breaking a record of 35 below for this date set in 1952, a weather office spokesman said.

★ ★ ★

Probe Urged

RED DEER (CP) — The board of governors at Red Deer College has joined students and faculty seeking an inquiry into the affairs of the college.

The request was made to Jim Foster, minister of advanced education, who is to take the matter to the provincial cabinet next Tuesday.

★ ★ ★

Escapee Caught

CALGARY (CP) — Donald Richard La Pointe, 19, who escaped from Drumheller penitentiary Wednesday night, was captured by police Thursday outside a gun shop.

Police said they spotted a man sitting in a stolen car outside the store and when they approached he tried to use one of the several guns and revolvers on the seat beside him. He was dragged from the vehicle and disarmed before any shots were fired.

★ ★ ★

'Not for Poor'

EDMONTON (CP) — The proposed $30 milion resort centre at Lake Louise in Banff National Park will be of no use to the poor people of Canada, Paulette Atturbury of the Humans on Welfare organization said Wednesday night.

'NOW, PARTY OFFERS FIRST BILL

EDMONTON (CP) — NOW finally arrived Thursday for Alberta's Progressive Conservatives as they began their first session of the legislature as a government.

They labelled themselves the NOW party in the campaign for the general election they won last Aug. 30 and opposition parties were quick to dub them "the WHEN party" when they refused to be hurried into a legislature session.

Premier Peter Lougheed, the 43-year-old lawyer who led the Conservatives to victory, introduced the government's first bill Thursday shortly after Lt.-Gov. J. W. Grant MacEwan read the speech from the throne.

It was provincial bill of rights, a personal project of the premier's.

The Canadian Bill of Rights already provides for the protection of certain fundamental freedoms but Mr. Lougheed, in introducing his bill, said the federal statute is limited because it operates only within federal authority.

After second reading, approval in principle, the bill will be held over until a fall session to permit public hearings this summer. The concept of at least two sessions yearly is a Conservative idea designed to render them "more frequently accountable to the people."

Still on human rights, the government said it intends to repeal the sexual sterilization act which permits sterilization of mentally-retarded persons; it "offends basic human rights."

The throne speech pledged fast action on four other major priorities: difficulties of the aged, problems of the family farm and marketing of agricultural products, facilities and support for handicapped children and improvement of mental health care.

Also in the works are several ecological bills, including an expanded Beverage Containers Act, new litter and land surface reclamation acts, stronger clean air and clean water acts and a revised Water Resources Act.

The only surprise in the speech, most of which confirmed speculation, was the announcement of a $50-million agricultural development fund to cover all areas of agricultural credit with special programs — specifically related to marketing — for the small farmer and the young farmer.

Also, following "the wishes of the electorate" which voted in favor of it in a plebiscite held in conjunction with the Aug. 30 election, daylight time goes into effect in the province this year.

Debate on the throne speech was to begin today.

There are 49 Conservatives in the house with 25 Social Credit members and one from the NDP.

Quakes Hit Galilee

ACRE, Israel (Reuter) — Four slight earth tremors shook western Galilee within a few minutes of each other Thursday. There were no reports of any damage.

Come Home, Joe
I'm turned on
to C-FAX 1070 Music!

Take Off Fat With Home Recipe Plan

It's simple how quickly one may lose pounds of unsightly fat right in your own home. Make this home recipe yourself. It's easy, no trouble at all and costs little. Just go to your drugstore and ask for Naran. Pour this into a pint bottle and add enough grapefruit juice to fill the bottle. Take two tablespoonsful twice a day as needed and follow the Naran Reducing Plan.

If your first purchase does not show you a simple easy way to lose bulky fat and help regain slender more graceful curves; if reducible pounds and inches of excess fat don't disappear from neck, chin, arms, abdomen, hips, calves and ankles just return the empty bottle for your money back. Follow this easy way endorsed by many who have tried this plan and help bring back alluring curves and graceful slenderness. Note how quickly bloat disappears—how much better you feel. More alive, youthful appearing and active.

DO YOU NEED A CHECKUP?

Are you over 35? Do you smoke? Are you descended from short-lived ancestors? If your answer to any of these questions is yes, you'd be wise to have a medical checkup *once a year*. But should you see your family doctor... or visit a diagnostic clinic? How important is it that the doctor takes your blood pressure . . . checks your heart with an electrocardiograph... and gives you a proper blood test? Be sure your next checkup is a *thorough* one. Read A CHECKUP MAY SAVE YOUR LIFE—one of 28 fascinating articles in March Reader's Digest. Get your copy today!

At Merrill Lynch, Royal Securities we've got a lot of ways to put your money to work.

THERE'S more to investment than just stocks and bonds.

And we think the investor who knows a lot of ways to put his money to work is in a better position to choose the most productive ways—for him.

We can show you a lot of ways to put your money to work. Check them over. Mull them over. Come in and talk them over.

Stocks. Few investors can personally investigate the companies they like. We can and do.

Our account executives can get up-to-date, 100-word appraisals on over 250 Canadian stocks in about 30 seconds. And they can get appraisals on over 2500 U.S. stocks just as fast.

They can execute your orders quickly. We're hooked into a 250,000-mile private wire system that speeds your order across Canada or out of the country and gets confirmation in minutes.

We're also on a 20,000-mile private newswire. It's designed to let us know the news while it's still news: new dividends, new products, market action, latest research findings, and world events.

So while we can't spot all the stocks, we keep a close watch on a lot of them, and on the events that could move them.

Government bonds. We handle all kinds of federal, provincial, and municipal securities. We are a major factor in the bonds and debentures of Canadian governments.

And we handle Canada Savings Bonds, a practical and popular way for Canadians to invest. The 1972 Canada Savings Bond series was so well received it was withdrawn from the market early. It actually raised $2.4 billion.

Corporate bonds. Most corporations finance their growth and development by issuing bonds. We handle all kinds: long- and short-term bonds, bonds with warrants, and convertibles.

Convertible bonds have something to offer no matter what the market does. They're convertible into the common stock of the company that issues them. If the stock price goes up, you could have a built-in capital gain. If the stock price goes down, you can still collect interest on the bonds.

But convertibles are hard to understand, and usually carry a lower interest rate than *corporates* of the same quality.

Mutual funds. There's close to a 400% spread between the best and worst performances of mutual funds over the last five years. No wonder even seasoned investors seek guidance in their choice of a mutual fund.

The funds Merrill Lynch, Royal Securities offer are the survivors of an exhaustive screening. Our researchers check the stocks in each fund's portfolio and select those that have the best record and seem to offer the greatest potential for the future.

We pride ourselves on being objective in helping you choose the "right" mutual fund: the one that could best meet your investment objectives.

Registered Retirement Savings Plans. Save money and pay less income tax? It's possible.

In the 1972 taxation year, the government will let you put aside up to $4000 in a Registered Retirement Savings Plan if you have no registered pension plan. Up to $2500 (minus pension payments) if you do belong to a pension plan.

The money you put into a Registered Retirement Savings Plan is deductible in calculating your taxable income. That means if your income tax is deducted at source and you have no other income, you may get a rebate from the government and save money at the same time.

We can offer you a variety of investment opportunities within the framework of a Registered Retirement Savings Plan. You can even change your investments from year to year.

Over-the-counter stocks. Through our association with Merrill Lynch, Pierce, Fenner & Smith Inc in New York we can get up-to-date, competitive quotes on any of the stocks in which we make a market in Canada, or any of the 500 U.S. stocks in which Merrill Lynch, New York, makes a market.

We can buy or sell. And we treat over-the-counter transactions just as we do transactions through a stock exchange. All agency orders are executed at the best dealer price we can get, plus the standard commission.

Commodity futures. Some people speculate in commodity futures, and we have commodity specialists trained to advise them.

Others, involved in the production and processing of commodities, hedge, and thus work to minimize the risks inherent in their business.

Hedging is a way of using the futures market to make price changes work *for* you at the same time they're working *against* you. So their effect is more or less cancelled out.

If you'd like to speculate or hedge in commodity futures we can help you through regional commodity trade units in Montreal, Toronto, Winnipeg, Calgary, and Vancouver.

The money market. We can invest your surplus funds for short periods. We can give you direct access to primary and secondary markets in money market instruments. We handle among other things, Canadian treasury bills, commercial paper, and bankers' acceptances.

The steady flow of data to each of our offices keeps us informed on the events that affect these markets. Trained specialists sift and assess new information daily. It is on their opinions that we base our advice to you concerning money market investments.

International investments. Because of our association with Merrill Lynch, Pierce, Fenner & Smith Inc we can deal more directly in the international markets than any other Canadian investment house. We are, for example, in direct daily contact with the Merrill Lynch office in Tokyo. We also deal with offices in Europe, Great Britain, the Middle East, Central and South America, Hong Kong, and the Philippines.

Accessibility to the world's major stock and commodity exchanges grows more crucial daily. Right now we can offer easy access to 46 exchanges around the world.

And we've got the specialists to advise you. We pride ourselves on speed of execution at Merrill Lynch, Royal Securities. *But we recognize that the principal secret of success in investing today is information.* That's why we spend hundreds of thousands of dollars collecting, analyzing, and distributing it each year. That's why we have research specialists and portfolio analysts: they collect and analyze information that can help you in your effort to achieve your investment objective.

We have a research staff of 27 in Canada. It includes portfolio analysts plus technical analysts and specialists who cover major industries, and produce detailed, factual reports with buy-sell suggestions that are yours—*free*.

And we have access to all the information produced by the worldwide research staff of Merrill Lynch, Pierce, Fenner & Smith Inc—over 300 people. It's free too. Simply call any Merrill Lynch, Royal Securities office and ask.

Our portfolio analysts collect, assess, and apply the thousands of pieces of information turned out daily to individual portfolios.

We can, at no cost or obligation, review your holdings, and make specific suggestions for any changes that may seem indicated.

It is precisely because we have a lot of bright, highly trained people working for us that we can offer you so many ways to put your money to work.

We think there may once again be an opportunity to run with the bulls. The choice is yours. So is the future.

If you would like information on any of the ways we've got to put your money to work, fill in this coupon and mail it.

I have checked the investment areas that interest me. Please have a Merrill Lynch, Royal Securities representative call me
at home _____ at the office _____

☐ Stocks ☐ Government bonds ☐ Corporate bonds
☐ Mutual funds ☐ Registered Retirement Savings Plans
☐ Over-the-counter stocks ☐ Commodity futures
☐ The money market ☐ International investments
☐ Latest research reports ☐ Portfolio review

Name _____
(PLEASE PRINT CLEARLY)
Address _____
City _____ Zone _____ Prov. _____

Merrill Lynch, Royal Securities customers please give name of Account Executive.

Mail to: Merrill Lynch, Royal Securities Limited
612 View Street, Victoria, B.C. VCT372A

Merrill Lynch, Royal Securities: We're bullish on Canada.

Merrill Lynch, Royal Securities Limited. Right across Canada.

MEMO to the Wonderful Women Who Work

EATON'S
Week of Events for Victoria's
Watch for Career Women

TORONTO MARKET TRADING

In addition to Canadian Press stock reports, bond and mutual fund prices, market quotations also are supplied by the following firms or agencies: Investment Dealers' Association of Canada, Richardson Securities, Royal Bank of Canada, Pemberton Securities, A. E. Ames & Co., Annett Mackay Ltd., Dongard Leslie & Co. Ltd., and Vancouver Stock Exchange.

TORONTO 1:48 P.M. STOCKS
Distributed by CP
Toronto Stock Exchange—March 3

Quotations in cents unless marked $. x—Odd lot. xd—Ex-dividend. xr—Ex-rights. xw—Ex-warrants. Net change is from previous board-lot closing sale.

MINES

Stock	Sales	High	Low	1:48 p.m.	Net Ch'ge
A—B					
Acme	90932	40	37½	39	— 2
Aetna In	2300	90	90	90	
Allied Mng	133	395	395	395	— 5
A Lard	14000	80	79	80	
Ang UD	152300	187	166	182	— 1
Argosy	2500	37	36	36	
Aust Perc	1500	48	48	48	
Avcn M	500	80	80	80	
Bankeno	7425	745	735	740	
Bary Expl	500	98	98	98	+ 5
B-Duq	10000	7	7	7	— 1
Bthlm	32538	$22¼	20½	22¼	+ 1½
Bl Hawk	3000	96	96	96	— 3
Brak Can F	300	375	375	375	
Brameda	6184	104	100	104	— 1
Brnda	19200	620	570	620	+ 40
Brunsk	44700	380	360	375	+ 10
C—E					
Calmor IB	800	65	65	65	— 3
Camflo	2500	310	305	305	— 3
Cam Chib	2500	665	655	665	+ 10
Camp RL	250	$26½	26½	26½	— ¼
Cdn Arrow	700	16½	16½	16½	— ½
C Jamieson	400	117	117	117	— 2
Cdn Nisto	1000	8	8	8	— ½
Candore	3500	9	9	9	
Casiar	37000	$79½	19¼	19½	+ ¼
Cent Pat	1100	180	175	175	— 5
Chmly	21700	269	256	265	+ 11
Chestvlle	2500	15	14	14	— 1
Chimo	1000	120	120	120	
Coch Will	400	37½	37½	37½	+ 1½
Coldstm	21000	280	270	280	+ 10
Col Met	10500	50	40	50	+ 10
C Callinan	3000	7½	7	7	
Con Pardy	380	95	65	95	
C Marben	5700	151	130	150	
C Mrsn	17000	190	180	190	+ 4
Con Negus	2300	9	9	9	
C Rambler	1000	185	185	185	— 4
C Rexspar	1600	22	22	22	+ 1
Conwest	200	825	810	810	— 20
Coercorp	1500	18	18	18	— 2
Cop Fields	5200	150	140	150	+ 14
Craigmt	9000	875	860	870	+ 10
Cstland	500	9	9	9	
D'Aragon	1100	22	22	22	
D'Eldona	1000	48	48	48	— ½
Denison	1785	$20½	20	20	
Discovry	260	75	75	75	
Dome	1175	864	64	64	
D Explor	24000	140	137	137	— 3
Dumrie	500	16	16	16	+ 1
Dynsty	15470	950	925	950	+ 20
East Mal	100	110	110	110	— 5
East Sull	710	350	340	340	— 10
F—J					
Falco C	10475	614	13½	13⅞	— ⅛
F Mar	1000	88	88	88	+ 3
Fort Reinc	1000	43	43	43	— ½
Frobex	14200	37	36	37	+ 1
Gt Mas	12000	585	575	575	
Giant Yk	402	850	840	840	— 15
Grandue	3000	320	310	320	+ 10
Granisle	4200	850	810	850	+ 10
Green Pnt	4500	20½	19	20	+ ½
Headway	500	7	7	7	
Highmont	2300	280	275	280	+ 10
Hollinger	1125	$38½	38¾	38¼	
Huds Bay	3635	526	25½	26	+ ½
Hydra Ex	28	15	15	15	
Int Bibis T	500	11	11	11	
Int Hailiw	2100	25	25	25	
Int Mogul	2975	$13½	13	13½	+ ¼
I Obask	14700	67	58	58	— 6
Iron Bay T	400	365	365	365	— 5
Iso	25200	176	169	173	+ 7
Jelex	2000	16	16	16	— ½
Joliet	3500	25	24	25	+ 1
Jorex Ltd	2400	163	157	160	+ 4
Joufel	1300	57	57	57	
K—N					
Kam Kotia	6400	67	61	64	
Kerr Add	8187	975	965	965	— 5
K Anacon	4000	25	25	25	— ½
Lab Min	135	$38½	38½	38½	+ ¼
Lacanex w	1600	20	20	20	+ 1
L Shore	275	255	255	255	
La Luz	2570	540	530	540	— 5
Liberian	1000	$10	10	10	
Lowr Dev	11200	480	460	480	+ 15
Louvicrt	1300	12	12	12	
Lytton M	2520	193	190	190	— 1
Madlin	13619	425	415	420	
Madsen	2100	65	65	65	
Martin	1000	7	7	7	
Matfargi	4275	$35½	33½	34½	+ ½
Mc Adam	2500	54	52	53	+ 1
Mc Intyre	900	984	82	84	+ 3
Mentor	500	106	106	106	
Midrim	3500	18½	18½	18½	+ 2½
MBU Mine	2200	350	350	350	
New Cal	1300	22	20	22	
Newconx	900	585	575	580	+ 20
Newlund	500	14	14	14	
N Que Regl	100	705	705	705	— 5
N Senator	1000	10	10	10	+ 1½
Nick Rim	900	10	10	10	
Noble M	700	106	105	105	— 1
Norlex, e		See list below.			
N Gate	37200	685	630	655	+ 30
N Rock	1110	212	209	212	+ 3
N Seaus	1000	30	30	30	
O—S					
Orchan	7950	430	420	430	+ 10
P Asbestos	3100	140	139	139	— 1
Pac Coper	4500	240	229	235	+ 1
Pamour	900	222	222	222	— 3
Pan Centr	217	32	29	29	
Patino N V	379	20½	20½	20½	— ½
Pine Point	5465	$34½	32½	34	+ 1½
Placer	1124	$32¾	32¾	33	— ¾
Prado Exp	1500	155	155	155	— 1
Preston	323	885	885	885	
Pure Silv	2100	250	245	250	+ 2
Q Mattgmi	1600	22	22	22	+ 1
Quebec Sturg	1000	11½	11½	11½	— ½
Reeves	2000	60	60	60	+ 3
Rio Algom	2400	$17½	17½	17½	+ ½
Rio Sfld pr	30	$82½	82½	82½	+ 2½
Roman	2372	760	730	755	
Ryan	35900	115	105	105	
St Fabien	1833	10	10	10	
Sherr	14295	$16⅞	16½	16½	+ ½
Sil Miller	5000	5	5	5	+ ½
Silvma	5000	22	21½	22	+ 1
Stanrck	4240	41	38	41	
Steep R	825	225	225	225	
Sunbrst E	1900	13½	13½	13½	— ½
T—Z					
Tara	6865	$15¼	15½	15½	
Teck Cor A	3913	550	515	540	+ 25
Teck Cor B	3827	500	470	500	+ 30
Texmont	4000	50	48	50	— 3
Tho L	22009	32	28	32	+ 4
Tombill	3000	85	82	85	+ 3
Tribag	1800	72	72	72	
Trin Chib	1000	13	13	13	
U Kenzo	240	365	365	365	
U StCoe	2450	148	146	146	— 1
Upp Can	300	235	230	235	+ 5
Urban Q	500	8½	8½	8½	— ½
Vesdor	2200	36	35	35	— 1
West Mine	7030	245	225	240	+ 10
Westfield	3200	165	160	160	— 5
Whitehorse	500	223	220	220	— 3
Wilco	1000	36	36	36	
Willrox	500	97	97	97	+ 2
Wr Harg	233	110	110	110	
YkBear	3040	490	460	480	+ 30
Yukon C	1100	160	160	160	+ 20
Zenmac	2000	6½	6½	6½	
Zulape	3025	15	13	15	

OILS

Alt East G	6500	675	665	665	— 5
Alminex	3647	525	560	575	+ 10
Am Leduc	500	8	8	8	
A Quasar P	400	645	645	645	— 5
Asamera	1300	$19¾	18⅞	19	
Ashland C	365	$14¼	14¼	14¼	
BP OG	15275	615	605	615	+ 15
Calvert	2500	11	11	11	
C Geo	34200	142	135	140	+ 2
C Nor West	1200	295	290	295	+ 3
CS Pete	26900	840	825	840	+ 10
CSPort w	18000	580	550	570	+ 10
C Bonza	24300	164	150	160	+ 5
C Ex Gas	6825	405	400	405	
C Homestd	6100	695	675	680	— 10
CLI Pete	2300	40	40	40	
C Reserve	1100	545	535	545	
Cdn Svp O	643	642½	42¾	42¾	— ½
Candel Oil	163	$11¼	11½	11½	+ ½
Chieftan D	1200	965	955	960	— 10
Clark Can	1500	410	405	410	
Decca R	1500	290	290	290	+ 5
Francana	3070	685	675	675	+ 15
Gr Plains	1119	532	53	53	— ¼
Gt COlisco	525	560	550	560	+ 10
Houston D	7300	258	255	255	— 1
Inter Tech	2000	89	85	85	— 5
Lochiel	5000	157	153	156	— 1
Merland E	1600	65	65	65	+ 3
Midcon	500	58	58	58	— 2
Mineral R	1500	45	45	45	+ 1
Nat Pete	20000	205	205	205	+ 3
N Dev	13000	7	7	7	
NC Oils	1900	650	650	650	+ 20
Nthld	25000	93	90	92	+ 1
Numac	2795	$15¼	15	15	+ ¼
Oakwood P	230	96	96	96	
Paso Pet	20350	245	240	245	— 1
Pan Ocean	3634	$13½	13½	13⅝	+ ⅛
PanCdn P	5285	$16⅜	16	16⅜	+ ⅛
Peruv	1000	30	30	30	
Petrol	300	129	129	129	— 1
Pinnacle P	500	47	47	47	— 2
Place G	200	109	106	106	
Peyto Oils	1200	230	220	230	+ 9
Rang	18255	930	19½	20	+ ¼
Scurry Rn	700	$17½	17¼	17¼	— ¼
Sleben	27145	995	945	975	+ 25
Sogepet	100	126	125	126	— 1
Spooner	6900	109	106	106	— 1
Sundale O	1000	380	380	380	— 5
Total P	50575	790	695	730	— 45
Total P A p	2300	516	14½	14½	— 1
U Can	16850	555	540	550	+ 5
U Canso w	1900	74	73	74	+ 1
Uister Pet	400	160	155	155	— 5
Voyne	11400	515	510	510	— 5
W Decalta	4485	690	665	670	+ 5
World Wde	1100	230	310	310	— 20

Primary Distribution

The shares of the following companies may be considered as being in primary distribution through the facilities of the Exchange pursuant to a Statement of Material Fact.

e — previously issued shares.

Norlex e	$500	32	31	31 + 3

INDUSTRIALS

A—B					
Abitibi	2229	58¾	58¼	58½	— ⅛
Acklands	3250	39⅛	9	9⅛	
Acklnd 2p	150	$12¾	12¾	13¾	— ¼
Acres Ltd	791	$15½	16¼	15⅝	+ ⅛
Acres A pr	225	$45	44½	44½	— ¼
Acres wt	810	415	405	415	+ 15
Agra Ind	3040	$17¾	17⅜	17¾	
Alta Gas A	325	$56	56	56	
Alta Gas p	300	$78½	78½	78½	— ½
Alcan	7720	$20⅝	20¼	20¼	+ ⅛
Alcan pr	525	$27	27	27	
Algo Cent	1200	8⅝	7⅞	8½	+ ⅛
Algoma St	815	$14¼	14½	14½	
Allarco Dv	100	5¾	5¾	5¾	— ⅛
Alliance B	3900	435	425	425	— 10
Anglo-cn	110	490	490	490	— 10
Anthes B p	20	$75	75	75	
Anthes C p	215	75	75	75	
Aquitn	15156	$26¼	25¼	25¾	— ⅜
Argus	100	$13¾	13¾	13¾	— ⅛
Args 250 p	25	$34	34	34	
Args 260 p	210	$35¾	35¼	35¾	
Argus C pr	1535	$11⅛	11½	11⅝	
Asamera	7695	$28⅝	28½	28½	— ½
Atco Ind	300	$11½	11¼	11½	+ ¼
Atl Sugar	1075	87	7	7	
Atl Sug A	102	16	16	16	+ ¼
Atl Sug w	300	180	180	180	+ 5
Auto El	300	$7¾	7¼	7¾	— ⅛
Auto Hard	600	58	8	8	
Bahama	500	15	15	15	
Bk Mtl	11419	$21¼	21	21½	— ⅛
Bank N S	2421	$35¾	34¾	35¾	+ ¼
Bartaco	100	55	5	5	— ⅛
Beton, B	2450	$17¾	17⅜	17¾	+ ¼
Beavr Eng	200	58¾	8¾	8¾	
Becker B p	300	$11¼	11¼	11¼	— ½
Bndny w	300	395	395	395	— 10
Bell Canad	3763	34⅝	45⅝	45⅝	+ ⅜
Bell A pr	237	55	52½	52½	+
Bell Bpr	969	$53½	52	53½	— ⅜
Black P	1400	$7¼	7	7¼	+ ⅛
Block Bros	7140	340	335	340	+ 5
Bombrdr	1000	27⅝	27⅜	27⅜	
Bovis w	200	230	205	230	
Bow Val	11205	$32¼	31⅞	32	+ ¼
BP Can	14865	$16	15⅞	16	+ ⅛
Bramalea	4360	450	440	440	
Bramal					
Bramalea w	4360	450	440	440	
Brascan w	400	285	285	285	+ 5
Brascan	1849	$21⅞	21½	21¾	+ ⅛
Bright	210	$13¾	13¾	13¾	
Brinco	2000	5⅝	5½	5⅝	
BC Forest	130	$24¼	24¼	24¾	
BC Frest p	50	$41¾	41¾	41¾	
BC Pack A	25	$21¼	21¼	21¼	
BC Phone	48	$65	65	65	+ 1
BCPh 4.84	340	$19½	19¼	19½	+ ⅛
Budd Auto	865	39½	9¾	9¾	— ⅛
Budd A w	1790	480	460	480	+ 20
C—E					
Cad Dev	1800	$10	9⅞	10	+ ⅛
Cad Dev b p	300	$20½	20½	20½	
CAE Ind	925	67	6⅝	6⅝	
Calgary P	3455	$26½	26¼	26⅜	+ ⅛
Calvrt Dis	1000	115	115	115	
Cambridg	300	$13¾	13¾	13¾	+ ⅛
Campau	3600	435	430	430	+ 5
CD Sugar	162	$31½	31	31½	+ ½
Can Cem L	1177	$52½	52½	52½	+ ¼
C Cem L p	231	820	20	20	
C Packrs	105	18	18	18	
Can Perm	2500	198	195	195	— 3
C Brew	22100	59	8¾	8¾	— ⅛
C Brew Ap	200	$31	30¾	30¾	— ¼
C Brew Bp	100	$38½	38½	38½	+ ½
C Cabless	700	$18¼	18¼	18¼	
C Cable w	107	480	480	480	— 10
Cdn Can A	165	87	7	7	
C Curtis	1100	90	90	90	— 6
Cdn Equity	1450	$14¾	14	14¾	+ ⅛
CGE pr	500	578	28	28	— ½
CG Invest	14	572	72	72	
C Goldie	700	$6½	6	6	
C Hydro	3810	$13⅜	13⅛	13⅜	
C Imo Bank	4785	$28¾	28¼	28½	+ ⅝
Cnd Gas	8925	$10¾	10½	10¾	— ⅛
CIL	450	$16½	16	16	— ⅛
C Manolr	420	415	415	415	— 10
C Marconi	2000	330	325	330	+ 5
C Occdental	1000	$7¾	7¾	7¾	
CP Inve pr	7150	$77¾	77½	77½	— ⅛
CP Inve w	4375	375	365	370	— 5
CP Ltd	10871	$15	14¾	15	+ ⅛
CPL A p	600	$11½	11½	11½	— ⅛
Cdn Tire A	2545	$39½	39½	39¾	+ ⅛
C Utilties	1550	$46⅜	46	46⅛	+ ⅜
C Util w	1710	$13¾	13½	13¾	+ ⅛
CWN Gas	200	$24¾	24½	24¾	+ ⅛
CWN G 4 pr	200	$12	12	12	+ ½
CWN 5½ p	200	$15½	14½	15½	+ ½
Canron	150	$22⅝	22⅝	22⅝	— ⅜
Canit Div	4300	77	67	77	+ 5
Carrier JD	100	17¾	17¾	17¾	
Carrier w	200	480	480	480	+ 5
Cr Yachts	200	410	405	405	— 5
CDRH Lt	2700	$10¼	10	10¼	
Celanese	8760	$5⅝	5½	5⅝	+ ⅛
Celan 175 p	225	$23¾	23¾	23¾	
Chrom	700	150	150	150	+ 10
Chrysler	5655	$33⅜	32⅝	33⅛	+ ⅛
CHUM Ltd	200	68½	8½	8½	— ⅛
Columbia	700	220	200	210	+ 10
Columbi p	2300	6½	6	6	— ⅛
Cominco	8091	$29	28¾	29	+ ½
C Holiday I	900	$13⅞	13¾	13⅞	+ ⅛
Compr Ap	100	$12⅜	12⅜	12⅜	— ⅛
Comb Ins	2088	536	36	36	+ 6½
Combtech	400	250	250	250	
Con Bath	868	58⅝	8¼	8⅞	
Con Bath p	100	$13½	13½	13½	
Con Bldg	4000	235	230	230	
Con Textile	800	$5½	5½	5½	+ ⅛
Con Distrib	2300	$29½	29½	29½	— ⅛
Cons Gas	7620	$19¾	19¼	19¼	— ⅛
Con Gas B	25	$88½	88½	88½	— ½
Con Glass	100	$17	17	17	
Control F	900	225	225	225	— 5
Cooper C	450	$17¾	17¾	17¾	— ⅛
Cornal Ind	200	205	205	205	+ 5
Coronatn	600	150	150	150	
Coronite p	1000	210	210	210	+ 10
Cosmos	200	14	140	140	— 5
Costain R	1450	$10⅜	10	10	
Craig Bit	100	425	425	425	+ 50
Crain R L	530	$13¾	13¾	13¾	
Crwn Life	200	$45¼	45	45¼	
Crush Intl	105	$20	20	20	
Cygnus A	400	56	6⅛	6¼	— ⅛
Cygnus B	400	$6½	6⅜	6⅜	— ⅛
Delta Ben	1600	445	435	440	+ 5
Distl Seag	2724	532	32¾	32¾	— ¼
Doman L	200	$13½	13½	13½	— ½
Dome Pete	4178	$23½	23½	23½	— ⅝
D Bridge	490	$27¼	27¼	27¼	
D Citrus	100	59⅛	9⅛	9⅛	+ ⅛
Dofasco	3670	$27¼	26¾	27¼	+ ⅛
Dom Glass	100	512	12	12	
Dom Store	3085	$14¾	14½	14⅝	
Domtar	832	$13¾	13⅝	13¾	+ ⅛
Domtar pr	233	$15½	14½	15½	
D Textile	890	$23⅛	23⅛	23⅜	— ¼
Don'ee M	2225	470	450	470	+ 20
Douglas L	200	280	280	280	
DRG Ltd	210	$16	16	16	
Du Pont	1700	$24¾	24½	24½	— ⅛
Dupont	600	$5⅝	5⅝	5¾	— ⅛
Dylex Div	700	$11¾	11½	11¾	+ ⅛
Dylex D A	5450	$11¾	11¼	11¾	+ ⅛
Estn Can r	2435	60	54	56	— 1
E-L Fin	4550	$9½	9½	9½	— 1
E-L Fin w	4000	400	390	400	
Electro K	350	$5	5	5	+ ⅛
Electro Ltd	655	$55	54	55	+ ½
Emco	100	57	7	7	
Exquisite	250	$5½	5¾	5½	
F—J					
Falcon	3588	597	94	96¼	+ 2¾
Fed Diver	700	110	110	110	— 5
Fed Grain	7200	$8⅛	8	8	— ⅛
Fields S	18450	$16¼	16⅛	16¼	
Finning T	1275	$18¾	18½	18½	— ⅛
Fleet Mfg	1600	110	110	110	
F Seasons	2010	$17¾	17¾	17¾	
Ford Cnda	840	990	88½	90	+ 2
F Season w	600	$10½	10½	10½	
Gaz 5.40 p	210	$70	70	70	
Gaz M 63w	1300	155	150	150	— 5
Gdn Mang	210	23¾	6¾	6¾	
Gen Distrb	3144	524	24	24	+ 1¼
GMC	422	583	82¾	83	+ ¾
Genstar L	4050	$15⅝	15½	15½	+ ⅛
Gnstar L w	540	575	575	575	+ 5
Gesco Dis	300	$5½	5⅜	5⅜	— ⅛
Glendale	300	$6½	6⅛	6¼	— ¼
Glengair	4700	200	195	195	— 10
Glenp B p	700	365	365	365	
Gold Crest	100	84	4	4	+ ⅛
Goodyer	5	$210	210	210	
G McKay A	200	58	7⅞	7⅞	— ⅛
G McKay B	900	$28¼	25⅞	26⅛	+ ⅛
Graff G	18450	$24¼	24¼	24½	
GL Pap	110	$17¼	17¼	17¼	
GL Pap w	25	295	295	295	
Gulf Power	200	29	29	29	
GN Capital	1330	$10⅝	10	10⅝	+ ⅛
Gt W Life	765	$64½	64	64½	
Gt West S	3200	8¾	8	8	+ ⅛
Greyhnd C	100	210	210	210	
Greyhnd	227	$19	19	19	— ⅛
Guar Trst	2600	$14½	14½	14½	— ¼
Gulf Can	2911	$29¼	29¼	29¼	— ⅜
Halifax	400	245	235	245	+ 15
Halifax D r	2645	25	20	25	+ 5
H Group	1200	$11	10¾	10¾	— ¼
Ham Tr	150	$13½	13½	13½	
Ham Tr V	3100	$13¼	12¾	12¾	— ⅜
Hardee	1300	135	135	135	
Hard Carb	275	319	19	19	
Hard Crp A	985	$16¾	16½	16¾	+ ⅛
Harlequin	500	56	6	6	— ¼
Harris J S	1800	355	330	330	— 5
Harveys F	2200	110	10	10	
Hawood A	100	165	165	165	
Hayes Dne	350	$14½	14¼	14½	+ ⅛
Hedway C	1000	425	420	425	+ 15
Home A	2150	$34⅞	34¾	34⅝	+ ⅛
Horne PH	3710	340	335	340	+ 5
Hoden DH	400	335	335	335	
H Bay Co	2750	$30⅝	30½	30½	— ⅛
HB Oil Gas	5200	844	44	44	
HB Oil G pr	25	553	53	53	
Huron Erl	2186	$31	30½	31	+ ½
Husky Oil	955	516	15¾	15⅝	+ ⅛
Husky D w	612	365	360	365	+ 20
Husky E w	500	620	615	620	— 10
IAC	2465	$20½	20⅜	20⅝	— ⅛
IAC w	900	885	885	885	+ 15
Imasco	4399	$24⅝	23¾	23⅝	— ⅛
Imasco A p	120	450	450	450	
Imp Gen	500	485	485	485	+ 5
Imp Gen w	500	130	125	125	
Imp Life	80	$19⅝	19⅞	19⅞	— ⅜
Imp O	10573	$33½	33⅛	33¾	+ ⅛
Indusmin	24	899	899	899	
Inglis	300	$14⅝	14½	14½	+ ⅛
Inland Gas	727	$15⅝	15¼	15⅜	— ⅛
Inland G p	100	515	15	15	— ¼
Instr-City	400	59	9	9	
Inter C A w	1400	475	465	475	+ 5
Inter C B w	1400	425	420	425	+ 5
Intermeto	100	245	245	245	
IBM	141	$378	375	378	+ 4
I Nickel	40110	$34½	33⅝	34½	+ ¼
Int Util	4937	$53¾	53	53½	+ ⅜
Int Util A	250	542	42	42	+ ½
Interpool	600	$23½	23	23½	+ ½
Intl Pet	3400	435	425	430	+ 5
Intpr Pipe	2467	$33¾	33½	33¾	+ ⅛
Int Pipe w	1325	$16½	16¼	16½	+ ⅛
Intpr Steel	9195	$10	9⅝	10	+ ⅛
Inv Group	450	510	10	10	
Inv Grp A	6050	$10⅜	10¼	10¼	
Inv Grp 5 p	950	$23½	23½	23½	— ¼
Irwin Toy	125	$20¼	20¼	20¼	
ITL Ind	1150	360	360	360	
Ivaco Ind	500	$16⅝	16½	16⅝	+ ⅛
IWC Ind	100	260	260	260	
K—N					
Kaiser Re	4900	400	395	395	
Kaps Tran	2050	59⅝	9⅝	9¾	+ ⅛
Kelsey H	400	8⅝	8	8	
Kelvinatr	200	$5½	5½	5½	+
Kenting	225	$10½	10½	10½	
Koffler	29400	$19¾	19⅝	19¾	+ ⅛
Koffler w	2600	395	380	380	+ 5
Labatt	927	524	24	24	
Labatt pr	1350	$25	24½	25	+ ½
Laidlaw A	325	$17¾	17¾	17⅞	+ ⅛
LOnt Cem	1850	425	420	420	— 10
Laura Sec	100	$10¼	10¼	10¼	+ ¼
Lau Fin	9785	$13¾	13½	13¾	+ ⅛
Lau F 2.00	255	$27½	27½	27½	+ ¼
Leigh Inst	2200	58¼	8¼	8¼	— ⅛
Leons Frn	300	$8½	8½	8½	
Levy	265	$15⅜	15	15	
Levy A pr	260	$7⅜	7⅜	7⅜	
Life Inv w	700	195	145	150	+ 5
Lincoln Tr	200	$14¼	14¼	14¼	+ ⅛
Lively w	254	580	580	580	
Lob Co A	374	$6½	6½	6

Seebee-Type Plane To Make Fall Flight

By AB KENT
Times Business Editor

First flight of a B.C.-built amphibian scheduled for late fall could be the base of a new light aircraft industry.

"We've got the future of light aircraft on our shoulders; so they say in Ottawa," said David Hazlewood, president of Trident Aircraft Ltd., of Richmond.

His small private company is working with federal government aid on development of a single-engine, five-place pusher-prop aircraft particularly suited to western conditions and strongly reminiscent of the post-war Seabee.

"The original partners (in Trident) were familiar with the Seabee, knew its good points and its weaknesses," Hazlewood said in an interview from Vancouver.

"This aircraft will more than answer the hangups of the Seabee."

The all-metal Trident, known as the model TR-I amphibian, has several new design features and an engine with 105 h.p. more than the Seabee.

With flight and static testing of two prototypes expected to last nine months, Trident hopes to be in production by the middle of next year.

NOT IN DEBT

Financing of the effort to date has been accomplished without going into debt, Hazlewood said.

The development program is costing $800,000, half of which was subscribed by about 25 shareholders and the remainder granted under the Program for the Advancement of Industrial Technology.

Trident is the only light aircraft being developed commercially in Canada, Hazlewood said. Any others in the class are the work of experimental or hobby builders, and heavier aircraft belong in the medium class where the established aircraft industry operates.

Wheel gear is in the tricycle configuration with nose wheel folding upwards so the tire can act as a bumper on water approaches to docks.

Hazlewood and C. Y. Herbst are the chief designers.

When the necessary approvals are obtained, it is expected Trident will seek debt financing of $1-$1.5 million to go into production.

Trident is aimed at both the private and corporate field and will be priced around $50,000, making it competitive with the Cessna 185 twin-float amphibian.

About 50 sales a year in North America — mostly in the U.S. private sector — are anticipated. Canadian sales should be about evenly divided between private owners and commercial interests.

OCEAN CONSTRUCTION SUPPLIES LIMITED

B. A. MONKMAN

Mr. Saul Simkin, Chairman of BACM Industries Limited, is pleased to announce the appointment of Mr. B. A. Monkman, P.Eng. as President of Ocean Construction Supplies Limited, which company will, directly and through its subsidiary Construction Aggregates Limited, supply sand and gravel, ready-mix and other concrete products in British Columbia which were formerly marketed under the name of Ocean Cement Limited.

In addition to directing these operations, Mr. Monkman will continue in his position as Senior Vice President of BACM Industries Limited — Supply Operations.

These companies are associated in the Genstar group.

UPLANDS — WATERFRONT

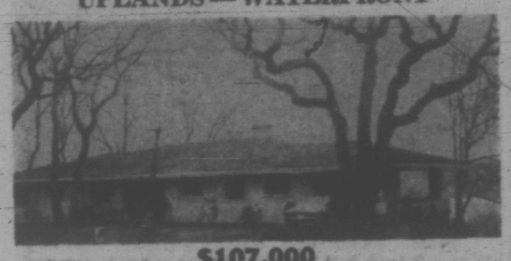

$107,000

—4 Bedrooms, 4 Bathrooms
—28-foot Living Room
—Large Rec. Room, Sauna
—Extra Features Galore
—Well Landscaped, Unobstructed Waterview

VAUGHN THOMPSON, 658-8541 or GRAY LAITE, 592-3524

Canada Permanent Trust

OUTSTANDING DUPLEX
OPEN SATURDAY
1:30 - 4 P.M.

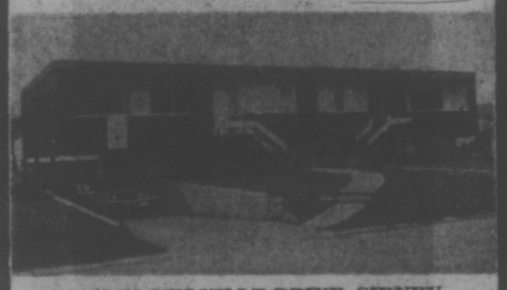

2047/49 MELVILLE DRIVE, SIDNEY

Just 2 years old and offering 3 bedrooms each side. Wall-to-wall carpets. Full basements. 2047 vacant for purchaser. $27,000 mortgage at 8¾%, payable $286.56, Principal, Interest and Taxes. Full price $42,500.

B. E. JEFFERY, 598-3321

JACK MEARS
OAK BAY REALTY LTD.
2194 OAK BAY AVENUE

NOW 2 CONDOMINIUM "RESIDENCES"
OPEN TO VIEW — 2-4 SAT.
OR VIEW BY APPOINTMENT

360 DALLAS "Seafront"
Fine Seaviews
Choice of 1, 2, 3 Bedroom Suites
PRICES FROM $19,500

415 LINDEN "Fairlyn"
Quiet Location
Close to Bus, Shops
2-Bedroom Suites
PRICES FROM $22,900

TRADE YOUR HOME FOR FULL MARKET VALUE

Don Whyte

These are two of Victoria's best located, quality condominium apartment buildings. Act now, call and inspect.

Alec Gower

WHYTE & GOWER
OAK BAY PROPERTIES Ltd.
2227 OAK BAY AVE. "In the Village"

business

AB KENT - EDITOR

BCN

Banque Canadienne Nationale in the quarter ended Jan. 31 earned $2.1 million (30 cents a share) compared with $1.57 million (26 cents) a year earlier.

Total revenue amounted to $41.45 million against $38.5 million, and estimated appropriations for losses were $1.75 million compared with $1.5 million.

PanCanadian

PanCanadian Petroleum Ltd. earned $14.5 million (48 cents a share) during 1971 compared with $12.6 million (41 cents) in 1970.

The company, formed through the amalgamation of Central-Del Rio Oils Ltd. and Canadian Pacific Oil and Gas Ltd., had gross revenues of $39.5 million, up from $34.9 million.

The increases were attributed to higher production of crude oil and natural gas and a 25-cents-a-barrel increase in crude oil prices.

Weston

George Weston Ltd. reports net earnings of $16.78 million ($1.45 a share) during 1971, up from $15.64 million ($1.35) a year earlier.

Sales reached a record $1.04 billion compared with $997.39 million in 1970.

All divisions showed improvement in earnings except forest products. A portion of this division was sold to the federal government early this year.

Simpsons

Simpsons Ltd. reports a 10.8 per cent increase in sales and a 4.7 million increase in net earnings for the 12 months ended Jan. 5.

Simpsons-Sears, 43 per cent owned by Simpsons Ltd., had an 18.4 per cent increase in sales.

Simpsons Ltd. had earnings of $17.23 million ($1.13 a share), up from $12.47 million (82 cents) during 1970.

Sales reached $335 million compared with $302.5 million a year earlier.

The company's profit from Simpsons-Sears amounted to $4.77 million compared with $1.99 million in 1970.

Simpsons-Sears profit was $18.95 million ($1.21) compared with $12.2 million (78 cents) on sales of $765.77 million ($646.88 million).

Comet

Diamond drilling has started on 86 claims east of Afton Mines Ltd. copper property west of Kamloops, reports Comet Industries Ltd.

Initial Developers Corp. Ltd., a recently formed B.C. company, is conducting the exploration, for which it may earn a 50 per cent interest by bringing the claims to production.

About $100,000 in exploration funds has been raised by IDC, covering diamond and later percussion drilling. Public financing is planned as warranted by results.

LONDON

LONDON (AP)—Closing stock quotations in new pence unless pounds are indicated: Assd Brit Foods 74½; Blyvoor 14¢; Bowater Paper 139; Brit Am Tob 339½; Brit Assets Trust 92; Brit Leyland Motors 44½; Brit Oxygen 73½; Brit Petroleum 557½; Burmah Oil 411½; Can Pac 742; Charter Cons 271½; Courtaulds 138½; Distillers 178½; Dunlop Holdings 199; E and M Ind 203; Free St. Geduld 525; Gen Elec 178½; Gr Univ Strs 301; Hawker Siddeley 353; Hud Bay (pounds) 10½; ICI 272; Imp Tob 109½; Klobl 256; Marks and Spencer 293; Metal Box 408; Rio Tinto-Zinc 222½; Sec Scott Invest 118; Shell T. and T. 324; Tube Investments 480; Unilever 394½; Vickers 88¼; West Driefontein 867½; Woolworth 122.

Bonds (in pounds): Brit Transports 78-88, 65¼; Brit 2½s Consols, 29½; Funding, Fours, 99½; War Loan 3½s, 42½.

$ EXCHANGE

VICTORIA — Purchase of U.S. funds in terms of Canadian dollar was quoted today by the Royal Bank at $.99½ for cheques, .99⅝ for cash and .99⅝ for silver. Selling rates were $1.00⅛ for cheques, and $1.00⅛ for cash.

NOON PRICES

MONTREAL (CP)—The U.S. dollar in terms of Canadian funds unchanged at $1.00 1/16. Pound sterling unchanged at $2.40⅞.

NEW YORK (CP)—Canadian dollar unchanged at 99 63/64 in terms of U.S. funds. Pound sterling up ⅛ at $2.40 51/64.

PEARSON
NEXT RED LION
SELLS
MOTORCYCLES
MOTO GUZZI

MUTUAL FUNDS, BONDS

THURSDAY

MUTUALS	Bid	Ask
Acro Fd	139	153
All Cdn Com	884	966
All Cdn Div	982	1079
All Can Ven	407	445
American Gr	702	771
Andreae Eq	492	538
Assoc Inv	586	593
Canada Gr	612	673
Canapex	1063	1149
Cdn Gs En	1475	1621
Cdn Invest	504	552
Cdn Sec Gr	529	581
Cdn SA Gld	556	608
Cdn Trst'd	507	557
CSM Japan	976	1073
Capital Gr	1022	1110
Collect Mu	688	755
Com Intl	1452	1596
Com In Lev	390	429
Com Vent	736	809
Corp Inv	613	670
Corp Inv St	524	573
Dom Comp	607	659
Dom Div	373	405
Dreyfus	1329	1456
Eaton Vik	564	613
Entarea Inv	666	732
Exec Cda	643	709
Exec In Int	328	—
Fraser Gr	349	377
Gr Pas	512	559
Growth Eq	735	807
Harvard	737	808
Ind Growth	656	721
Inf Eng	252	277
Int'nat Gr	615	676
Inf Inc	423	426
Inv Gr	1217	1330
Inv Gr	1217	1330
Inv Intl	797	872
Inv Jap	610	667
Inv Mut	581	636
Nafrusco	1481	1539
Nat Resourc	781	821
NW Equity	725	797
NW Fin	501	551
NW Growth	622	684
Oac Comp	795	795
Pac Div.	639	639
Pac U.S.	521	521
Pac Res	308	308
Pac Rel	499	499
Pension Mo	850	932
Pind Res	476	523
Princ Gr	482	529
Prov Mu	748	818
Prov Stk	635	694
Regent Gr	991	1089
Regent Ven	475	522
Royfund	638	664
Temp Gr	654	715
Un Accum	549	603
Un Horizon	357	393
Un Amer	261	287
Un Ven	463	509
Univ Sav Eq	813	894
Univest	580	637
Vanguard	1158	1259
INDUSTRIALS		
AGF Spec	345	350
CPI Com	1315	1400
Guard Gr.	914	9½
Jol Jum Cm	120	130
BONDS		
Government of Canada		
Do 4¼ 72	99.95	100.05
Do 6½ 73	101.65	101.85
Do 8 74	104¾	107½
Do 5½ 75	99	99½
Do 3¼ 76	88¾	89½
Do 5¾ 79	96	96½
Do 4½ 82	84¼	84½
Do 6½ 95	94½	—
CORPORATIONS		
Al Sti 8¾ 91	102	—
Bell 8 94	100	100½
BC For 9¾ 92	105	102
BC Tel 5 82	81	83
Do 6¾ 89	87	89
Do 9¼ 99	104	108
Do 9¾ 92	109	111
CPSL 9¼ 90	106	—
Husky 8½ 91	101	102
Imp Oil 7¾ 92	99¾	100¼
Inco 8¾ 91	103	104
Nrda 9¼ 90	106	—
NC Gs 9¾ 91	108	109
Pac Cn 8½ 94	101	—
Ryl Bk 7 91	100½	101½
Sti Co 9¼ 90	107½	108
Tdrs Gp 9 91	100	101
TC Pipe 9 91	104	106
Westcoast 8 91	97¼	97¾
CONVERTIBLES		
Ack'ds 7½ 88	96	98
Al Gas 7½ 90	140½	—
Blk Brs 6½ 88	88	93
Con Gs 5½ 89	98	99
Dyn'ty 7 82	85	—
PWA 7 82	108	113
TC Pipe 5 89	107	109
Wtco C 5½ 88	106	107
Westco 7½ 91	137	138
W'drs 6¾ 89	139	144
Home 5¼ 92	111	112
Gen'tr 6½ 92	114	116
Scurry 7¼ 88	92	94
Wtco E 5¾ 84	106½	107½
Wiley 9 81	175	179
Zellers 5½ 91	102	103
Husky 6¼ 97	105	106

INTERIM LISTINGS

THURSDAY

	Bid	Ask
Abella	48	50
Achro	60	70
Alakon	10	14
Altair	15	19
Alvila	11	13
Amal Res	5	5½
Ambas	16	16¾
Amb Res	45	48
Anchor	45	46
Andex	27	29
Angio B	70	79
Anglo W	11	15
Anmar	5	6
Arcad	12	13
Athena	15	18
Atlla	100	105
Babine	23	25
Bonnet	7	13
Borway	20	23
Brewstr	32	35
Buckey	40	47
Calix	5	6
C. Base	22	23
Cardwl	20	22
Carolin	28	29
Centex	28	32
Cdl Mln	119	124
Chex	16	17
Cleve	6½	7
Coast Int	90	92
Condor	10½	12
Conoco	32	37
Cop Mac	47	48
C. Queen	16	18
Cosmic	18	20
Ok Hwk	185	195
Darsi	14	17
David	24	25
Deikirk	6	7
Dansey	61	62
Dictat	20	23
Donna	10	12
Dorita	13	15
Dynam	17½	19
Eagle R	40	42
Empar	9	9¼
Equ Rs	30	31
Fairbn	6	10
Falcon	42	45
Fawn By	12	14
Gary	18	25
Geosu	170	185
Glen Cop	32	35
Gold Rlv	16	16¾
Gramar	29	30
Gr Slay	8	9
Gulf Tite	30	36
Hanna G	22	23
Hertz	21	29
Hi Lode	21	29
Hi Merc	13	20
Hi Vly	20	23
Honda	29	34
Hub Min	23	27
Hunt Bas	16	17
elco Stn	26	30
Int Spac	78	80
Jackpot	15	25
Junior	23	30
Katglen	12	14
Kelver	37	38
Kismet	36	43
Komo	7	10
Lewes	15	18
Low Val	13	13½
Luck St	23	25
Marlex	38	41
Maverick	26	30
Meteor	7	10
Mollie M	20	23
Monrch	7	10
Moroco	8	9
Naflon Lk	14	2/
Nisson	225	226
Nor Isl	15	30
Ortega	6	7
PN Oils	10	12
Panthr	22	25
Pavelle	17	18
Payco	4½	5
Rodiate	6¼	7
Reviera	41	42
Reco	10½	13
Red Mef	6½	10
Richw	225	240
Rimrk	46	49
Robert	48	52
Rocket	21	27
Rokon	35	37
San Jac	9½	12
Shasta	60	65
Sheba	55	65
Sierra	110	125
Silmac	24	28
Silv Spr	65	65
Solmon	55	57
Specair	18	19
Spenho	8	9
Stelako	13	15
Sm LX	28	32
Tanley	10½	12
Tanzilla	18	23
Teknol	43	44
Texal	25	29
Thund V	82	85
Top Crs	9	10
Tyee	30	32
Univ Pat	19	22
Univex	48	55
Venetta	35	39
Vastlod	8	9
Victor	10	10½
Waycom	55	60
W Stand	30	39
Whitpaw	19	27
White R	40	42
Whitesl	9	13
Yreka	24½	26

Calgary Stocks

THURSDAY

Industrials

Stock	Sales	High	Low	Close	Net Chge
Amalgam	200	78	78	78	—3
Farmers Tr	800	395	395	395	
Parkland Bf	200	40	40	40	
Turbo Res	9900	103	95	100	+4
Oils					
Barons	1500	5½	5½	5½	+ ½
Japor	1000	32	30	30	
Lassiter K	4250	210	200	200	—5
N Gateway	500	15	15	15	—3
Nitrocall	1000	25	25	25	
Sastex	1100	13	13	13	— ½
Mines					
Burrex	3000	4	4	4	
Calcorp	3800	12	10	12	—1
Duke	1000	32	32	32	+2
Pin Pign	1000	25	23	23	—1
Rapid Riv.	1000	14	14	14	+1

MLS
MULTIPLE LISTING SERVICE
COSTS NOTHING UNTIL YOUR PROPERTY IS
SOLD

VICTORIA'S FINEST
TOWNHOUSE COMPLEX
Under Construction
BUY NOW!
VILLAGE PARK
3987 Gordon Head Rd.
OPEN TO VIEW
1:30 - 4:30 DAILY
(except Sunday)
Call Don Whyte or Alec Gower—592-2487
Whyte & Gower
Oak Bay Properties Ltd.
2227 Oak Bay Ave.
592-2487

CREDIT
Insurance Is Our Business, Not a Sideline
HARBORD INSURANCE

BUY DIRECT FROM BUILDER
Condominium
Park Olympic Heights, 900 Battery
THE BEST LOCATION IN THE WORLD
1 BLOCK TO BEACON HILL AND SEA
Luxurious 1 and 2 Bedrooms with Quality Appointments.
Water views, Rock Fireplaces.
Priced from $17,200
TRADE YOUR HOME AT FULL MARKET VALUE
OPEN 1 - 5 INCLUDING SUNDAY
384-3021

CHALLENGING SALES POSITION

SELLING TWO OF CANADA'S POPULAR IMPORT AUTOMOBILES

• WE OFFER
★ Opportunity to earn Ten to Fifteen Thousand Dollars annually
★ Complete Training
★ Automobile and Insurance
★ Paid Vacation
★ Group Insurance Program
★ Factory Incentives
★ Annual Bonus
★ Opportunity for Advancement

• YOU OFFER
★ At least high school education
★ Good Health
★ A Strong Desire to Earn a Good Income
★ A Liking for People
★ No Previous Sales Experience Necessary

Apply in writing, giving full background, including birthday, etc.

VICTORIA PRESS, BOX 681

A. E. LEPAGE BOULTBEE SWEET LTD.
737 FORT STREET

SPECIALISTS in . . .
- Leasing
- Commercial Building Management
- Apartment Management
- Rental Collections
- All Phases Property Management

FOR FURTHER INFORMATION, CALL
"BILL THOMSON"
388-5561
All Enquiries Confidential

This advertisement is not to be construed as a public offering in any province of Canada unless a prospectus relating thereto has been accepted for filing by a securities commission or similar authority in such province. The offer is made by the prospectus only and copies thereof may be obtained from such of the undersigned and other dealers as may lawfully offer these securities in such province.

New Issue

NBTel

$8,000,000
(400,000 Shares)

The New Brunswick Telephone Company Limited

$1.37 Cumulative Redeemable Preferred Shares of the par value of $20 each

Price: $20.00 per share to yield 6.85%

Pitfield, Mackay, Ross & Company Limited

Richardson Securities of Canada — Merrill Lynch, Royal Securities Limited

Wood Gundy Limited — Nesbitt Thomson Securities Limited — A. E. Ames & Co. Limited

McLeod, Young, Weir & Company Limited — Dominion Securities Corporation Limited — Burns Bros. and Denton Limited

EAST 'IGNORANT'

VANCOUVER (CP) — Montreal business executive Alex Hamilton said that eastern pulp and paper interests are ignorant of business opportunities in British Columbia.

Hamilton, president of Domtar Pulp and Paper Products Ltd., said it is difficult for anybody in the west to appreciate the image easterners have of B.C.

"You have to live in the east to realize how far away they think B.C. is," Hamilton said in an interview following a meeting of the Canadian Pulp and Paper Association.

"Few of them ever get out here and the stay-at-homes dismiss B.C. as some kind of dank forest hidden away behind mountains, with a small population clustered in the southwestern tip. About the interior, they know nothing.

"If you asked me for an answer in a word as to why they didn't come in I would have to say ignorance," he said. "The tremendous assets here were just not appreciated."

Profit Picture Bright

NEW YORK (UPI) — American corporations are looking for a gain of nearly 12 per cent in pre-tax profits this year and most of them expect their profit margins will be fatter, too, reports McGraw-Hill Publications Co.

More than 80 per cent of corporate respondents to the latest survey by McGraw-Hill's economics department said profits would be higher this year.

Only 11 per cent said they expected declines. The aggregate rise projected in the survey to a record $89.8 billion from $80.5 billion estimated for 19 1 works out to a gain of just over 11.6 per cent.

FORECASTS

Douglas - Greenwald, chief McGraw-Hill economist, said the anticipated gain is in line with current economic forecasts pointing to a modest advance in economic growth this year.

"Thus profits, which increased substantially in 1971, reflecting in part introduction of new depreciation methods, now are seen as continuing on a two-year upward course, the first time since 1966 that profits rose in successive years," Greenwald said.

GOOD YEAR

He said 1972 could turn out to be a good year for corporations, the economy in general and capital investment in particular, if the expected gains materialize.

The survey showed every major industry expects profits to be higher in 1972. In manufacturing, the range of expected gains runs from 23 per cent for steel, which experienced a major setback in 1971, to 4 per cent for the catch-all group, other nondurables.

In the nonmanufacturing sector, communications and transportation groups see a 16 per cent gain; electric and gas utilities see only 9 per cent.

The automotive industries are looking for a 12 per cent rise while makers of other transportation equipment expect 20 per cent. The aerospace industry expects a gain of only 5 per cent and the petroleum industry 7 per cent.

HOME FINANCING UP

A sharp increase in both the number of dwellings financed and the value of loans is reported for 1971 by chartered banks in the mortgage market.

The Canadian Banker's Association said both areas showed an increase of about 130 per cent over 1970.

Eight of the nine banks approved $1.13 billion in mortgages on 66,854 houses during the year, bringing the amount outstanding at year-end to $2.3 billion, 58.4 per cent higher than 1970.

By the end of last month the figure had risen again to $2.42 billion.

Bank mortgages accounted for nearly 30 per cent of lending in the private sector for residential construction, CBA said.

Final figures are not in, but it is estimated the Economic Council's 230,000 new home target for 1971 was achieved by November.

Expanding money supply, recognition of urgent social need in a period of high family formation, more lenience for middle and low income single family owners and attraction of rates and lending procedure in the private sector were reasons cited by CBA for the upsurge in mortgage lending.

'We Don't Need CRTC Okay'

VANCOUVER (CP) — Western Broadcasting Co. Ltd. said its acquisition of shares in Bushnell Communications Ltd. was a different transaction from that in which the Canadian Radio-Television Commission is normally involved.

The commission informed Western by telegram that the acquisition of shares which the commission feels are likely to affect control of broadcasting companies "are subject to the prior approval of the commission."

Western said the firm now has effective control of Bushnell with 47 per cent of the Ottawa company's shares. Western recently agreed to acquire 271,000 shares of Bushnell stock from the Investors Group of Winnipeg.

TV IN OTTAWA

Bushnell owned CJOH-TV Ottawa, some television rebroadcasting stations and has holdings in cable television systems in Ottawa, Hull, Quebec, and Rockland, Ontario.

Western owns 44 per cent of British Columbia Television Broadcasting Systems Ltd., which operates Chan-TV Vancouver and CHEK-TV Victoria. It also controls radio stations CKNW New Westminsted CHQR Calgary, CJOB Winnipeg and CHML and CKDS Hamilton.

Western president Frank A. Griffiths said the company appreciates the position of the CRTC in relation to the ownership of broadcast licences issued by the commission.

However, he contended that the transaction was quite different from that with which the CRTC is normally involved. He said both Bushnell ond Western shares are traded witholt restriction through various stock exchanges.

NO LICENCE HOLDERS

"Western and Bushnell are not holders of broadcast licences in their own right as the broadcast licences are, in each case, held by subsidiary companies," said Griffiths.

He added: "In the trading of shares of public broadcast-oriented companies, it would be impractical and nearly impossible to effect the purchase of shares on the open market if such purchases and sales were subject to the eventual approval of the Canadian Radio-Television Commission regardless of the size of the transaction."

"Any restriction on the free movement of shares would seriously affect the going concern value of publicly traded broadcast company shares. Any restriction would also impede the increasing particition by Canadian citizens as investors in a major section of the Canadian broadcasting industry."

Griffiths added: "Regarding the acquisition of Bushnell shares, Western was able to repatriate the largest single block of Bushnell shares when it purchased the interest of Granada of England."

He said other Bushnell share acquisitions by Western included those of financial institutions which had only passive interest in Bushnell operations.

London Metals

THURSDAY

In pounds sterling per metric ton:

	Close		Prev. Close	
Copper—Wire Bars				
Spot	444.50	445	440	441
Fwd	451.50	452	447	447.50
Sales 3,700 tons.				
Tin—				
Spot	1459	1460	1450	1451
Fwd	1460	1461	1451	1452
Sales 1,395 tons.				
Lead—				
Spot	124	124.25	126	126.50
Fwd	124	124.25	125.75	126
Sales 3,400 tons.				
Zinc—				
Spot	153	153.50	153.50	154
Fwd	154.50	154.75	155.25	155.75
Sales 4,450 tons.				

BLOCK BROS.

BLOCK BROS REALTORS

OPEN HOUSES

Saturday, 1:30 - 4:30 p.m.

National Real Estate Service

COAST TO COAST

3962 WOLSEY PLACE — $58,900
TEN MILE POINT
Graceful Georgian style, new home on secluded lot near the beach. 2000 sq. ft. of luxury living provides you with everything you may wish for in a home.
We invite you to see it on Saturday.
OLIVE KER 592-4450 477-1841

2641 CHILCO ROAD — $55,000
Over ONE ACRE WATERFRONT estate. Perfect seclusion. Charming four year old custom built home. 2 bedrooms and den on main. 2 bathrooms. Filtered swimming pool. Many extras. Trade in your home.
TONI CANNON 598-4631
or
MELODY VILLENEUVE 598-3518

3966 WOLSEY PLACE — $54,900
BEAUTIFUL TEN MILE POINT
Charm and seclusion on approx. ½ acre lot. This lovely home has 4 bedrooms and 3 bathrooms. Modern kitchen, large living and dining room. Double garage and many other extras.
FRED JACKSON 477-1841 477-2537

2555 MARGATE STREET — $34,950
OAK BAY MARINA
Smart, unusually designed, 4 bedroom (3 bedrooms plus family room) soundly constructed and well-finished with stone walks, patio and planters. Large master bedroom, in-line dining room, handy to golf course.
JIM DAVIES 386-3231 598-4728

2545 SOOKE ROAD — $32,500
Just past Metchosin Road cut-off. Visit this ultra-modern, ranch style home to view luxury living amongst the pines. 3 bedrooms plus study, full stone wall fireplace. Bathrooms en suite, large dining area, cabinet, electric kitchen. Double garage plus parking for boat, trailer and camper. Reduced to sell.
ALBAN BOWES 478-5561

UNIQUE COLWOOD HOME — $29,950
3338 ROBERLACK (Metchosin Road to Painter, right to Carson and right to Roberlack Rd.)
Beamed ceiling customized house, modern but so different. 3 bedrooms, full basement, master ensuite and 4 piece vanity, old brick fireplace, wall to wall, 2 more bedrooms to finish (2nd fireplace roughed in for rec. room). 75x150 lot, gross taxes $349.55. Rain or shine see you Saturday. The terms are generous, so try yours. For preview call
MR. CLENDINNIENG Bus. 477-1841 Res. 477-5462

2277 MARLENE DRIVE — $28,500
A pleasant surprise awaits the viewer of this cozy, warm and immaculate home. 3 bedrooms—2 are large. Living room with fireplace, L-shaped dining room. Full basement with fireplace, double driveway. 75x150 lot. Purchase with $6,000 down and reasonable monthly payments.
DAVE GIBSON 388-5647 or 386-3231

1155 LUGRIN PLACE — $27,900
ROCK HEIGHTS AREA
Here is a darling 3 bedroom bungalow. Lovely attractively panelled fireplace w ll in living room—s off dining room. S ep-saving kitchen Gorgeous view of alley. Come to in earlier appointment call
SOLD
OLIVE L. MARTIN 386-3231

486 DRESSLER ROAD — $27,200
OFF WISHART
A beautiful country setting in a new subdivision. Lots of fir trees. 3 bedrooms. Full basement plus 4th bedroom down. Large kitchen. Hardwood floor throughout. Drive in carport. Roughed-in rec room in basement. Excellent value. Open to offers.
WILF COTTON 478-3876 478-5561

982 McBRIAR — $18,900
Just listed. Nice retirement bungalow or starter home. Wall-to-wall carpet in living and dining room, bright kitchen and 4 pce. bath with utility room, plus 2 large bedrooms. Set well back on Lakehill lot. Better see this.
JEFF CHALK 477-8274 477-1841

891 TULIP — $16,500
NEEDS ATTENTION!
This stucco home has a fireplace in the living room, a good eating area in the kitchen, three bedrooms and a full basement with a good oil furnace.
DOROTHEA ZERKEE 385-7297

COME TO SEAWOOD TERRACE! (OFF FERNDALE)
Inspiration will be yours. Your new home nestled in the trees. We can give you a guaranteed price on yours. One of a kind designs conforming to the terrain. Come! Let us talk about it. Two waiting for your inspection.
JEAN DOBEREINER 592-4522 477-1841

ESQUIMALT LAGOON SUBDIVISION
Follow the signs from Metchosin and Lagoon Roads into Block Bros. seaside residential development, the Esquimalt Lagoon Subdivision. New homes to look at, plus seaview and seafront building lots to choose from. Come rain, snow, or hurricane, we'll be there for your convenience. Won't you join us?
R. G. ESTLIN 477-1841 477-8387

4961 WESLEY DRIVE
"BE PROUD TO SEE THIS" home with room to grow. With 3 bedrooms up, en suite plumbing, fine wood paneling surrounding brick fireplace. Glass sliding doors onto huge sundeck. Rec room with 2 bedrooms and possible 4-pce. bath in basement to give your family ROOM TO GROW.
BOB HAHN 592-1924
GORDON ARGYLE 477-1841

3320 UPPER TERRACE — $69,500
Comfortable, spacious home, uniquely designed, constructed by craftsmen. Magnificent setting. Prestige area.
RON EMERSON 477-1841 658-8386

SHAWNIGAN LAKE — $27,500
Signs between marina and Cliffside School on East Road. Prepare for summer now! Year-round home. 100' waterfront.
FLO PELLING 477-1841 592-3271

Under Construction

PRESTIGE OFFICES

2610 Douglas St.

Available Approx. April 1st

Each Self-Contained Unit Includes:
- 1000 square feet
- Janitorial Service
- Air Conditioning
- Electric Heat
- Washrooms
- W/W Carpet
- Off Street Parking
- 3 Year Lease

MONTREAL TRUST CO.
386-2111 1057 Fort St.

ROCKLAND OPEN HOUSE

Saturday and Sunday 1 - 4:30 p.m.

1706 ROCKLAND

New 2-bedroom (en suite) home. Extensive panelling, beamed ceilings, hardwood floors, leaded glass windows, etc. Completely built-in electric kitchen. Private patio off living and dining room. Quality construction throughout.

PRICE $48,500.00

FOR PREVIEW, CALL 383-6449

MORNING COFFEE

9 A.M. to 10:30 A.M.

35c

Includes Hot Rolls, Jam or Marmalade and all the Coffee you can drink.

GLENSHIEL HOTEL
606 DOUGLAS 383-4164

OPEN HOUSE

10 MILE POINT

2910 SEAVIEW ROAD

SATURDAY, 1:30 - 4:30

Picturesque colonial style in a lovely setting. Superb home on over ½ acre, 3 or 4 bedrooms, 3 bathrooms, 22 ft. long living room, dining room, modern kitchen in colonial decor with separate dining area, playroom 26x15 with access to the garden, 2-car garage, hot water heating. Very well maintained.

PRICE $58,750

J. P. H. EVANS — 385-3435

P.R. BROWN & SONS, LIMITED

Come and See Victoria's Only
DOWNTOWN CONDOMINIUM
THE GLEN ALDEN
"DOWNTOWNER"
WALK TO WORK ON A QUIET STREET
1146 View Street, between Cook and Ormond
CORNER UNITS
★ WITH WINDOWS ★
IN THE KITCHEN
OPEN TO VIEW DAILY
1:30 to 4:30, Except Sunday
A. E. LEPAGE, BOULTBEE SWEET LTD.

MUNICIPAL ENGINEER

Applications are invited for the senior engineering position with the largest of the Greater Victoria Municipalities.

The Municipal Engineer directs a staff of 200 and is responsible for a variety of municipal services such as roads, water distribution, sanitary and storm sewers, traffic signals, street lighting and refuse collection.

The position demands highly developed administrative skills plus proven technical competence in design, construction and maintenance of public works.

Applicants must be experienced Professional Engineers who are eligible for registration with the Association of Professional Engineers of B.C. Preference will be given to those with several years experience in Municipal or closely related engineering. A merit pay plan allows an attractive starting salary plus future opportunity.

Personal and career resumes should be submitted to:

Personnel Director,
Municipality of Saanich
770 Vernon Avenue,
Victoria, B.C.

WILLOW COURT

The Latest in Condominium Living

190 GORGE RD. W. (Opp. Gorge Park

LUXURY LIVING STARTS HERE . . .

You'll enjoy the Therapeutic Pool, Sauna Bath, Large Hobby Room and Workshop. Choice of quality carpeting, deluxe G-E stove, fridge and dishwasher included. Very special soundproofing.

OPEN HOUSE DAILY
EXCEPT SUNDAY
1:30 to 4:30

JOHN WATSON

A. E. LEPAGE BOULTBEE SWEET LTD.
737 FORT STREET

ONE-YEAR LEASE WATERFRONT HOME

Two bedrooms and den, living room and dining room fully carpeted in shag. PLUS secure berth for large boat. Available 1st May.

CADBORO BAY REALTY LTD. 477-8477

ATTENTION

MOBILE HOME OWNERS

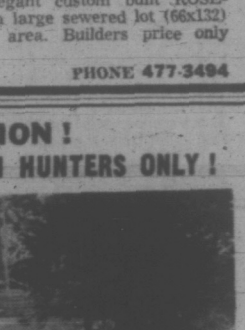

We now have on stock 2"x3" aluminum seamless gutters designed for mobile home use.

MR. IDEAL SEAMLESS GUTTER (VICTORIA) LTD.

386-6815 592-7109

NEW 837 GLADIOLA NEW

Open House — Saturday and Sunday 1 - 4 p.m.

Serious home buyers should view this attractive 3 bedroom, 1½ bathroom home. Tastefully decorated throughout. Floors of gleaming oak and luxurious shag carpeting. Outstanding kitchen with elegant custom built ROSEWOOD cabinets. Situated on a large sewered lot (66x132) in a progressive residential area. Builders price only **$28,500**.

TERMS—TRADES—CASH PHONE 477-3494

CAUTION!

SEAFRONT BARGAIN HUNTERS ONLY!

● OPEN HOUSE ●

SATURDAY, MARCH 4 — 2 - 4 P.M.

10836 MADRONA DRIVE, DEEP COVE

Circumstances force far below cost (approx. $15,000) sale of this unique 2,000 sq. ft. home designed by an architect in contemporary style. It features 3 or 4 bedrooms, 3 bathrooms, many extras. Located amongst trees on 150 feet of clean, sandy beach with southern exposure.

NOW ONLY **$69,500** BROCHURE ON REQUEST

CALL K. DROST — 656-4000, 656-2427

Saanich Peninsula Properties Ltd., Sidney, B.C.

JOIN

THE SOCIETY of SATISFIED SELLERS (Unlimited)

Under the Personal Direction of

MR. A. J. GREENE, F.R.I., R.I., (B.C.)

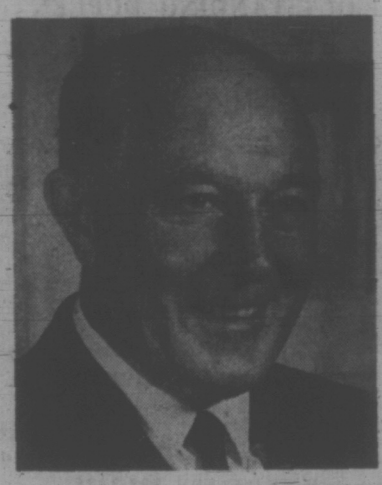

For many years now, an average of more than one property owner per week has joined this Exclusive Society. If you MUST SELL QUICKLY call Mr. Greene. You will receive personal attention and advice, consistent advertising, and careful screening of potential buyers resulting in a minimum disturbance of your family life.

Do it now! Hundreds of others have and are now SATISFIED SELLERS.

Pemberton, Holmes Ltd.

384-8126 385-0795

OPEN HOUSE SATURDAY 1:00 - 4:30

2771 and 2776 SCAFE ROAD

Wall-to-wall carpeting. 3 bedrooms, double plumbing, basements, garages or carports, with paved driveways, on treed lots, on a lovely LANGFORD crescent. Close to school, bus and stores. $24,500 - $25,500 and you may trade your present home. We have 23 Hucker-built houses under construction.

Alf Porcher in attendance, 386-2955 or 384-5823

Mayfair Realty

PCB Ordered to Bare Reports

VANCOUVER (CP) — A third-year University of British Columbia law student was successful in B.C. Supreme Court in getting a copy of documents filed in support of an application by the district of Port Hardy to discharge effluent.

The district had applied to the Pollution Control Board to discharge effluent from a mobile home park into Beaver Harbor. Sean Hogan, who opposed the application, had asked the Pollution Control Board for copies of the documents in order to prepare his objections to the plan.

The Pollution Control Board had refused to allow Hogan to copy the documents.

The PCB director was also ordered to allow Hogan a hearing before the board to oppose the application.

★ ★ ★

Protest 'Phoney'

TERRACE (CP) — Frank Howard, New Democratic Party MP for Skeena, says the British Columbia government's recent proclamation against equalization payments for provinces is "phoney."

The B.C. government should quit draining off the wealth from some parts of B.C. and giving it, through equalization payments, to other parts of B.C. where it is squandered, Howard said.

The north central, north coastal and Queen Charlotte areas of B.C. had provided a tremendous amount of wealth and had received little in return.

★ ★ ★

Tough Decision

VANCOUVER (CP) — Some Wardair charter flight passengers face a tough decision — whether to take a $122.50 rebate on their flight costs to which they are entitled.

The British government ordered the Edmonton-based airline to refund half of the $245 fare when the government discovered about 100 passengers were not eligible to take the flight according to regulations for charter trips.

But passengers said on their return to Vancouver Wednesday they had been treated well by the airline and were reluctant to collect the money.

★ ★ ★

First AC Candidate

VANCOUVER (CP) — Action Canada, the political brainchild of former Liberal defence minister Paul Hellyer, has its first candidate.

Vancouver forestry consultant Ian Mahood, who describes himself as a disenchanted Liberal, announced he will be an Action Canada candidate in B.C. in the next federal election.

★ ★ ★

Courses Urged

VANCOUVER (CP) — A coroner's jury investigating the Feb. 17 accident in which oil truck driver Ronald Leavold, 35, was killed, recommended that commercial truck drivers be required to take a defensive-driving course before receiving a licence.

★ ★ ★

Warning Signs

COQUITLAM (CP) — Warning signs will appear this weekend on Burke Mountain as part of a safety program sparked by the death of Wells Crawford, 15, of Coquitlam, in a climbing accident Jan. 15. A coroner's inquest recommended that warning signs be put up near hazards on the mountain after the boy's death.

★ ★ ★

Half Wanted

NEW WESTMINSTER (CP) — The Greater Vancouver Regional District will ask the provincial government for at least half the $25 million green belt preservation fund announced in the budget.

The district says the area "contains almost 55 per cent of the province's population and is subject to the heaviest pressures on vacant lands for subdivision and other private purposes."

★ ★ ★

Body Found

CHILLIWACK (CP) — The body of Anne Blaney, 25, of Vancouver was recovered by divers from Harrison Lake. Miss Blaney drowned Sunday when her canoe overturned. A companion in the canoe, Richard Hourie, 21, managed to get to shore.

★ ★ ★

Hospital Costs

VANCOUVER (CP) — Increased wages and shorter patient stays were blamed Thursday for a 71 per cent increase in the Vancouver General Hospital's operating costs over the last five years.

The report said salary increases made up the major part of the increase in operating costs.

The report said shorter length of stays by patients, 10.8 days, had led to greater service costs because fewer of the patients were of the convalescent type. In 1970, the hospital achieved a 93.7 per cent bed occupancy rate.

★ ★ ★

Wins Medal

VANCOUVER (CP) — Professor Harold Copp, head of the department of physiology in the faculty of medicine at the University of British Columbia, is to receive the Flavelle Medal of the Royal Society of Canada for his discovery in 1961 of the bone hormone calcitonin. The award will be made at the society's annual dinner at St. John's, Nfld., June 5.

★ ★ ★

Boys Grab Purse

VANCOUVER (CP) — Two boys knocked down Mrs. Chow Ling, 77, and made off with her purse, containing $2,700 in cheques and $13 cash.

PEARSON
NEXT RED LION
SELLS
SKI-FAMILY
JETS

Capozzi Scores

Herb Capozzi (SC—Vancouver Centre) appeared to win a concession from Premier Bennett Thursday on the issue of continuing payment of grants to needy children of war veterans who switch from public to private schools.

Capozzi cited a case of a student who lost her grant when she switched to a private school. He asked Education Minister Donald Brothers for assurances that the decision would be reversed.

Brothers said only that Capozzi's views would be forwarded to the committee that makes the decisions.

After Capozzi continued pressing the case, Premier Bennett interrupted him and told him assurance had been given that a "recommendation" would be made.

"The minister didn't say that," cried some MLAs.

"I said it," replied Bennett, and Capozzi sat down.

ESTATE SALE — BEACH DRIVE
MUST BE SOLD

This terrific view property with its delightful garden is offered at an asking price of $52,500. Over 1800 sq. ft. of comfortable living space situated close to transportation and other facilities. Immediate occupancy. For further details and inspection please call:

MONTREAL TRUST
AL WESTGATE
386-2111 — Res. 656-3423

At the ELECTRIC EYE
FRIDAY and SATURDAY

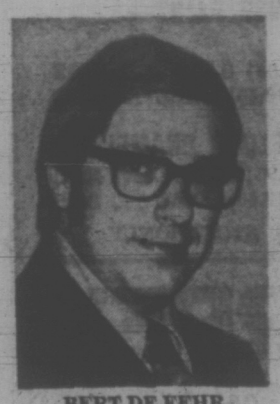
BERT DE FEHR

Meet . . .
BERT DE FEHR
the Canon MAN

FRIDAY 11 to 9
SATURDAY 11 to 5

See the Canon F-1 System

A complete 35 m.m. camera system for the professional or advanced amateur.

Talk to Bert about the features of this camera and the other fine cameras in the Canon system.

BRING YOUR TRADE

Electric Eye
will give you top trade allowance for your present camera on any
Canon Camera

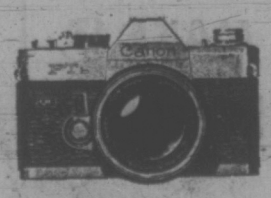

ELECTRIC EYE
1006 BROAD ST.
Across from the Counting House
PHONE 386-0333
Electric Eye where we know what we sell because we use it!

SME SALES & MARKETING EXECUTIVES INTERNATIONAL

1972
DISTINGUISHED
SALES AWARD
WINNERS

Bill Henderson
President
Victoria S.M.E.

WHAT IS THE DISTINGUISHED SALESMAN'S AWARD?
It is the "Oscar" of the selling profession. It is a statuette-trophy which symbolizes outstanding proficiency in the art of selling.

WHAT IS THE PURPOSE OF THE DISTINGUISHED SALESMAN'S AWARD?
To give public recognition to the top salesmen of your company and community. To call attention to the salesman as the sparkplug of the competitive system, for the part he has played in making ours the highest standard of living in history.

Frank Kohlman
Xerox of Canada
Chairman, Victoria
D. S. A. Committee

Don Mierzuak
McDonald's Bakery

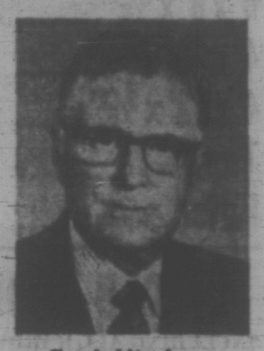
Fred Hitchens
Investors' Syndicate

Les Shellen
Allstate Insurance

Art Freeman
Totem Travel

Bill Fife
Block Bros. Realtors

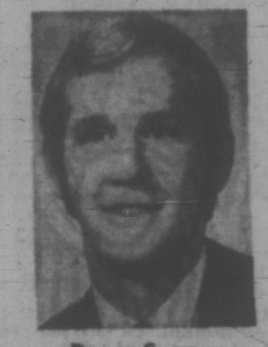
Dean Sawyer
Sawyer Sewing Centres

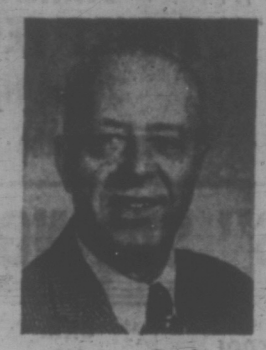
Walter Rothe
Victoria Book & Stationery

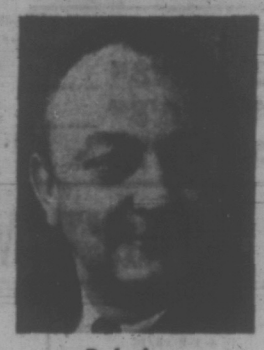
Bob Low
Cornell Chevrolet-Oldsmobile

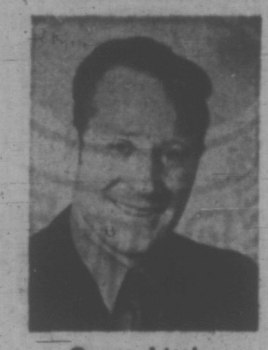
Grant Little
Standard Life

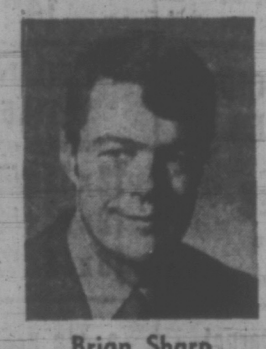
Brian Sharp
Douglas Volkswagen

Mabel Crack
D. F. Hanley Agencies

Gordon Townley
Colonist Printers

Al Frankson
Victoria Press

Alan Lorimer
Travelworld

Ian Boorman
Boorman Investments

Congratulations
From the Sales and Marketing Executives of Victoria

The Winner of the 1972 Victoria Distinguished Salesman's Award will be chosen from among these top-ranking finalists. The announcement, and presentation of the winning trophy, will be made at the
SALES RALLY
being held at the Newcombe Auditorium, 7:30 p.m., Monday, March 6th. A few tickets may still be available for this rally, which features
ALLAN CIMBERG and BILL HAMILTON
Phone 477-8000 to make sure of yours

DOMAN'S

YOU'RE HEADED
IN THE RIGHT DIRECTION
280 BAY ST.
Just Across the Point Ellice Bridge

8:00 a.m. to 5:30 p.m. MONDAY THRU' SATURDAY

USE YOUR CHARGEX or OPEN AN ACCOUNT with DOMAN'S TODAY

WHERE YOUR DOLLAR GOES FARTHER AND BUILDS BETTER

INCLUDE US IN YOUR PLANS

COME OUT 'N' SAVE "$"
Fencing Spree

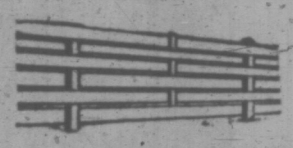

RED CEDAR BASKET WEAVE
3'6" HIGH, COMPLETE WITH POSTS, DIVIDERS AND NAILS

40 Ft. Min - 6 Boards High SALE **55c** per Running ft.
4' High 70¢ 5' High 85¢ 6' High 1.05

ROUGH CEDAR BOARDS

1x4	5¢ per lin. ft.
½x6	7¢ per. lin. ft.
1x6	9¢ per. lin. ft.
1x8	12¢ per. lin. ft.
1x10	17¢ per. lin. ft.

POSTS

4x4x5	1.35 each
4x4x6	1.60 each
4x4x7	1.85 each
4x4x8	2.10 each
6x6	65¢ per. lin. ft.

DOMAN'S BIG 6 VARIETY PICKET FENCING
3 Feet High
"Yours for the Choosing"

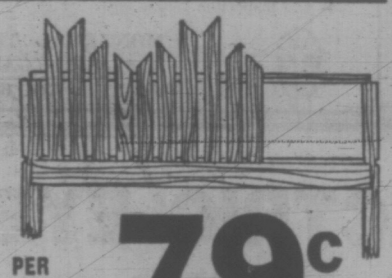

PER RUNNING FOOT **79c**

GYPROC

4'x8'x3/8"	2.29
4'x10'x3/8"	2.89
4'x12'x3/8"	3.49
Tape 250 ft.	1.35
Filler 25 lbs.	3.89

BI-FOLD DOORS
'INCLUDING ALL HARDWARE'
RICH MAHOGANY

2 PANEL

1'6"x6'8"	9.10
2'0"x6'8"	10.70
2'6"x6'8"	12.60
3'0"x6'8"	14.70

4 PANEL

4'0"x6'8"	21.74
5'0"x6'8"	23.99
6'0"x6'8"	27.45

FULL LOUVRED

2'0"x6'8"	19.00
3'0"x6'8"	23.80
4'0"x6'8"	37.00
5'0"x6'8"	41.00

"CAN'T MISS" SAVINGS

Pre-Finished 4'x 8 x3/16 (LIGHT) **SKELTONE OAK** 3.29 per sheet

K3 PARTICLE BOARD
4'x8'x3/8" 2.99
4'x8'x1/2" 3.19
4'x8'x5/8" 3.49

SKIL - 6½" POWER SAW 31.95

Pre-Finished MAHOGANY 4x8x3/16" 2.49 per sheet

VISIT OUR **HAND TOOL SECTION** Everything for the Handyman

PING-PONG TABLES and **BASES** 16.99 Unpainted

Plastic Carpet RUNNERS 3 Colors 99¢ per lineal ft.

SKIL - ¼" DRILL 12.95

SKIL - 3/8" DRILL 14.95

CEILING TILE "WHITE ONLY"
12x12x1/2 8.69
12x24x1/2 9.59
16x16x1/2 9.59

2x4x8 Economy Studs Pkg. of 10 2.99

LOOK FOR THE MANY UNADVERTISED **SPECIALS**

"RED HOT" FLOOR TILE SPECIAL
THE FAMOUS PEEL AND STICK
VINYL ASBESTOS — SELF ADHESIVE
ASSORTED COLORS AND PATTERNS
26c PER TILE

LET US HELP YOU
Building a Carport, Fence, Patio, Sundeck, Garage . . . Yes Even a House. Call us and
MAKE IT with **DOMAN'S**

POWER TOOLS
STANDOUT SAVINGS BY SKIL

3/8" Deluxe Drill	24.49
½" Compact Drill	61.00
2-Speed Recipro Saw	64.95
Jig Saw Kits	31.00
¼" Trigger Speed Control Drill	28.69

MANY OTHERS

COSY PANELLING
4x8 PRE-FINISHED

Moreno Rosewood	4.58
Chatham Oak	4.15
Spanish Pecan	4.65
Aztec Walnut	4.95
Autumn Cedar	4.95
Winchester Walnut	4.89

Many Other Exotic Panels

BENJAMIN MOORE (FINEST) PAINT
RAINBOW OF COLORS

MOORGARD LATEX HOUSE PAINT
Quarts (Reg. 3.95) SALE 2.85
Gallons (Reg. 12.45) SALE 9.59

IMPERVO—INSIDE SEMI-GLOSS
Quarts (Reg. 4.25) SALE 2.99
Gallons (Reg. 12.95) SALE 9.95

IMPERVO—INSIDE HIGH-GLOSS ENAMEL
Quarts (Reg. 4.55) SALE 3.19
Gallons (Reg. 14.95) SALE 10.99

MOORE'S HOUSE PAINT—OIL BASE
Quarts (Reg. 3.95) SALE 2.85
Gallons (Reg. 12.45) SALE 9.99

PORCH and FLOOR ENAMEL
Quarts (Reg. 3.95) SALE 2.85
Gallons (Reg. 12.45) SALE 9.69

PRESENT STOCK ONLY

CARPET
Soft-A-Foot Specials

18-oz. NYLON Green, gold, and orange. SQ. YD. 4.79

INDOOR RUBBER BACK Colors, Green and Gold SQ. YD. 3.76

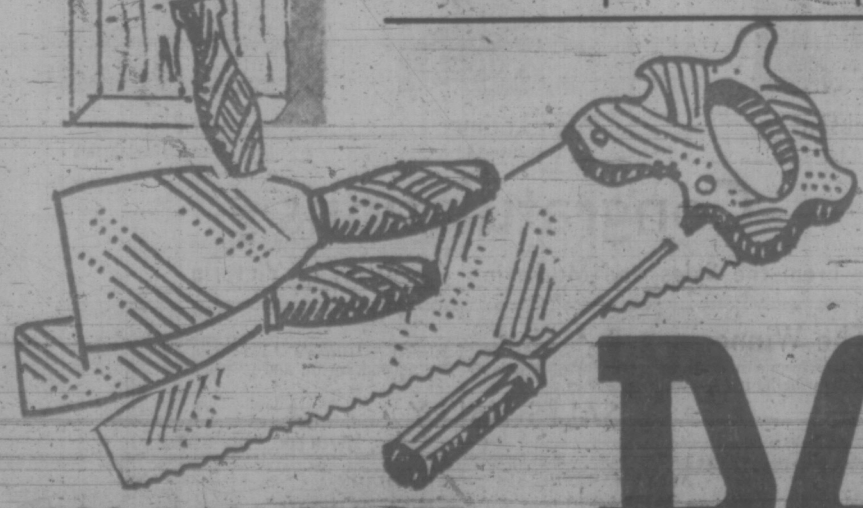

DOMAN'S

280 BAY STREET **386-2151**

Equalizers Hit Sailing Scene

Something new will be added to the sailing scene in the Pacific Northwest when the Seattle Yacht Club stages its first annual Great Equalizer Races on the weekend of April 28.

According to the race chairman, Wil Anderson of SYC, a host of Canadian and American skippers have already shown interest in the novel event.

Adopting the system used for quarter-ton, half-ton and one-ton racing in Europe, a 150-mile course will be sailed in Puget Sound.

Yachts measured under the International Offshore Rule handicap will be divided into seven categories.

Instead of each boat racing to her individual rating she will be rated at the ceiling of the category she's in.

There will also be races for boats using the Pacific Handicap Racing Fleet measurements with similar rules applying.

★ ★ ★

Skippers will be allowed to borrow sails, limit sail areas and rework gear in order to be as close as possible to their ceiling.

If this is done, however, statements will have to be obtained from club measurers, showing the change of rating and the numbers on the borrowed sails.

There will be awards for the first three boats in each section. In addition, a panel of impartial judges will award a prize to the boat they consider to have sailed the best race in each category.

Racing will begin off Shilshole Bay Marina about 6 p.m. on the Friday with a time limit set for 5 p.m. on the Sunday.

Closing date for entries is April 15.

★ ★ ★

Sunday's storm forced Canoe Bay Sailing Club boats to abandon their race off Sidney but Thunderbird skippers managed to get the last of four races sailed last weekend in before the gales hit.

Most Thunderbirds are made of plywood and taken out of the water each winter. Last weekend two races were sailed Saturday and two Sunday off Oak Bay for championship honors among the skippers who race all year.

Maybe a point has been proven in the fact that the only two fibreglass Thunderbirds in the fleet took top honors. Glen Higgins' Freeway became a champion with three firsts (boats were allowed one throw-out race).

John Booth's Umpka came a handsome second with one first and two seconds.

In third spot was Ed Cushing's Shamrock with a second and two fourths.

Then came Stan Cosburn's Wild Thing and Rod MacBride's Lemolo, tied in fourth place; Gerry Porter's Aureola, Ron Saunder's Irrawaddy and Bill Smith's Sea Fever in another tie, and John Clazie's North Star.

★ ★ ★

With two firsts and a second last Saturday, Sally Rochfort became women's champion in Davidson dinghy competition at Cadboro Bay. She was closely followed by Nancy Lovett. Tied in third place were Marguerite Townshend and Jane Waddell.

Senior men and juniors of the Royal Victoria Yacht Club were also trying for champion status in dinghy racing.

Humphrey Golby cinched the laurels in men's competition with three firsts, beating out Jim Williams, Douglas Gray, Charles Simpson and 'Rocky' Rochfort.

Tim Roots is the new junior dinghy champion. He was trailed by Mike Williams, Wynn Wright, David and Ian Pickles, David Gray, John and Jamie Hall, Shelley McIntosh, Tom and Cathy Williams and John Simpson.

★ ★ ★

Open Davidson and El Toro championships will be raced for at Cadboro Bay this Saturday with the first gun being fired at 1 p.m.

Upwards of 30 boats are expected to compete this weekend at Sidney when the Royal Vic hosts a three-race invitational regatta. One race will be sailed Saturday and two more Sunday.

Cutoff time for entries has been extended until tonight.

AROUND OUR SHORES

By Pat Dufour

OFFICIAL ACCEPTANCE FOR WOMEN'S SOCCER

LONDON (Reuter) — After years of regarding women soccer players as something of a joke, the English Football Association has officially recognized women's soccer.

The association's council assembly has accepted proposals that all women's soccer clubs be affiliated to a women's association, which shall be supervised and controlled within the English Football Association.

Assurances were given that matches between mixed teams or matches between men and women will not be permitted.

For the last 50 years the English Football Association had adhered to a 1921 resolution that the association council was of the "strong opinion that the game of football is quite unsuitable for females and ought not to be encouraged."

PEARSON
NEXT RED LION
SELLS
ISLAND'S LARGEST
MOTORCYCLES

CEDAR HILL
HEADQUARTERS for
GARDENERS

STEER MANURE
Ideal for mulching and soil mixes. Weed free, pulverized 40-lb. bag. Unequalled for gardens, lawns, shrubs, house plants, planters and bulbs.
40-lb. bag 1.98 or 2 for 3.50

MOSS KILLER
Time to think about getting rid of the moss in your lawn. Green Valley Moss Killer, 4-8-3, will eliminate moss and feed lawn at same time.
50 lbs. (Covers 2,500 sq. ft.) 4.75
25 lbs. 2.70

SMALL FRUITS
NOW IN AND READY TO PLANT
- Raspberries
- Boysenberries
- Currants
- 20 Varieties of Grapes
- Blueberries
- Horse Radish
- Strawberries, everbearing
- Blackberries
- Loganberries
- Rhubarb
- Chives

SEEDS
A complete selection of Vegetable and Flower Seeds.
SWISS GIANT PANSIES — Ready to plant out — nine to basket 69¢
LAUREL HEDGING — For a fast growing hedge—nicely rooted plants. Ea. 39¢ 10 for 3.50
BLUE POPPIES From Tibet each 1.25

CAMELLIAS
Hardy camellias that promise you great pleasure. Ready to bloom soon. each 2.50

CLEMATIS VINES
The queen of vines—easy to grow, easy to look after, months of breathtaking beauty. White, red, pink, purple and blue. SALE PRICE. ea. 1.49

Time to plant...
FRUIT TREES
- Dwarf Apples
- Cherries
- Peaches
- Plums

2 year old trees each 3.95
FRUIT TREES FEED THEM NOW
WHITE BLOOMING HEATHERS 2-year-old plants 69¢
GROUND LIMESTONE
Time to apply on your lawn and garden. SPECIAL 50 lbs. 98¢
"Shop Where Your Nurseryman Is Your Best Friend"
Cedar Hill
NURSERY and GARDEN CENTER
OPEN 7 DAYS A WEEK 9 A.M. - 5:30 P.M. DAILY 10:00 A.M. - 5:00 P.M. SUNDAY
1551 CEDAR HILL CROSS RD.
Half Block West of Shelbourne
AMPLE OFF-STREET PARKING
3 Acres of Choice Nursery Stock
USE YOUR CHARGEX

Tinted glass reduces glare and there's a heated rear window for better visibility.

The only thing that's gone right this winter is my Datsun.

I don't care if the back seat is roomy and comfortable. Next time we go up the mountain I want to sit up front with Hans.

No need to bundle up. Datsun's 3-speed heater/defroster will keep you warm as toast all the way to the chairlift.

Excellent road handling in the worst winter conditions.

DATSUN
is all you really need

At Datsun we build solid, reliable automobiles that meet every Canadian safety and pollution control requirement. But, because it's still nice to drive something you can love a little too, we make a choice of Datsun models... sedans, a fastback, a wagon, a pickup and even a GT sports car. Datsun is all the car (and all the cars) you really need.

DATSUN
PRODUCT OF NISSAN

DATSUN 1600 SEDAN, from $2415* the more-for-your-money car

* Suggested retail price F.O.B. Vancouver, Toronto, Montreal, Halifax warehouses. Local freight, licence, provincial tax, if applicable, extra.

McCALLUM MOTORS LTD.
Yates at Cook, Victoria, B.C. Tel.: 386-6168

THREE POINT MOTORS LTD.
2620 Government Street, Victoria, B.C. Tel.: 385-6737

There are more than 1100 Datsun dealers across Canada and the U.S.A.

Lower Island Squads In a Sweeping Mood

By JACK KEATING
Times Staff

Playing the role of spoilers is seldom an easy task, but Victoria High Totems handled the performance with perfection Thursday night in the opening round of the Vancouver Island senior high school boys' basketball tournament.

Cast as underdogs as the fourth-ranked team from the Victoria league, Totems tangled with Courtenay Towhees, rated number one among up-Island squads and, like so many spoilers of the past, waited until the final quarter to upset the Towhees 52-44.

The come-from-behind victory for the Totems was by far the toughest for Victoria teams on opening day of the three-day event as the city clubs swept all four games with the up-Islanders before about 500 spectators at the University of Victoria.

Towhees, with some accurate outside shooting, particularly by guard Mike Smith, who hit for 21 points, got an early jump on the Totems and led until Steve Rothwell sunk a 10-footer as the third quarter ended to deadlock the score at 39-39.

The 16-year-old Vic High forward minutes earlier had turned the game around by slipping in two easy layups after the Totems stole the ball on a zone press to daze the Towees, who had just held their widest margin — nine points, 36-27.

With Courtenay coach Howie Ellis wanting to call a time out but unable to draw his players' attention, Totems' six-four centre, John Hampton, tucked in two more easy layups and the momentum had swung to the Totems.

Hampton's task was made even easier in the fourth quarter as rival centre Wolf Illner fouled out, and he scored seven points as the Totems outscored Courtenay 13-5 in the final quarter to win going away.

Hampton who was held scoreless by Illner in the first half, finished with 11 points and Rothwell led the Totems with 13 points.

Totems, who came from a 2-4 record early in the year to gain the final berth in a playoff earlier this week, meet arch rival Oak Bay tonight at 7:30 in one of two semi-final games.

VICTORIA (52) — Jim Griffin 4, Sean Flynn 7, Kevin Townsend 13, Steve Rothwell 15, John Hampton 11, John Lynch, Vanni Barbon, Tony Flynn 2, Doug Irving, Nick Schulteri.

COURTENAY (44) — Wolf Illner 7, Bob Kitchcock 4, Bob Watson 10, Dave Douglas 2, Mike Smith 21, Stu Garland, Scott Ferris, John Baldwin, Pete Hurley, Doug Bruce, Denis Webber.

OAK BAY (64) — Chris Trumpy 6, Mark Anderson 9, Mark Campbell 10, Grant Boland 13, Dave Anderson 4, Bob Pollock 2, John Burrows 3, Thad Newman 9, Ed Forbes, Kane Straith 2, Mal McConechy, Brian Sutherland-Brown 6.

COWICHAN (20) — Herb Zerr 7, Ray Faught 3, Dan Baker 1, Gary Watt 4, Jacob Duncan 3, John Chang, Rick Boyd 2, Bob Kroek, Art Hopps, Dave Daniels.

REYNOLDS (63) — Mike Finlayson 21, Rick Jones 7, Dan Ireland 15, Leon Mitchell 12, Brian Montgomery 4, John Speller 2, Terry Bains, Tom Jones, Don Klingspohn 2, Brian Scroggs.

CAMPBELL RIVER (45) — Drew Thomson 9, Matt Seeds 7, Gary Modras 12, Ken Lund 5, Bob Duncan 4, Greg Strebel 8, Gordon McEachen, Brian Dixon, Kevin Pennock, Paul Waring, Barry Keglar.

BELMONT (72) — Garry Davidson, Jim Kuplak 16, Don Salmons, Ken Lidstone 2, John Hunter 11, Clive Haas 3, Scott Allen 1, Jack Munch 15, Jim Merz 4, Rich Denman 2, Lee Edmondson 17, Mike Dibblee 1.

NANAIMO (55) — Scott Little 13, Jim Scott 7, Don Golob 9, Don Nichlo 6, Jim Galloway 18, Randy Loor, Al Martin, Art McCacken, Bob Jeffery 2, Dave Smith.

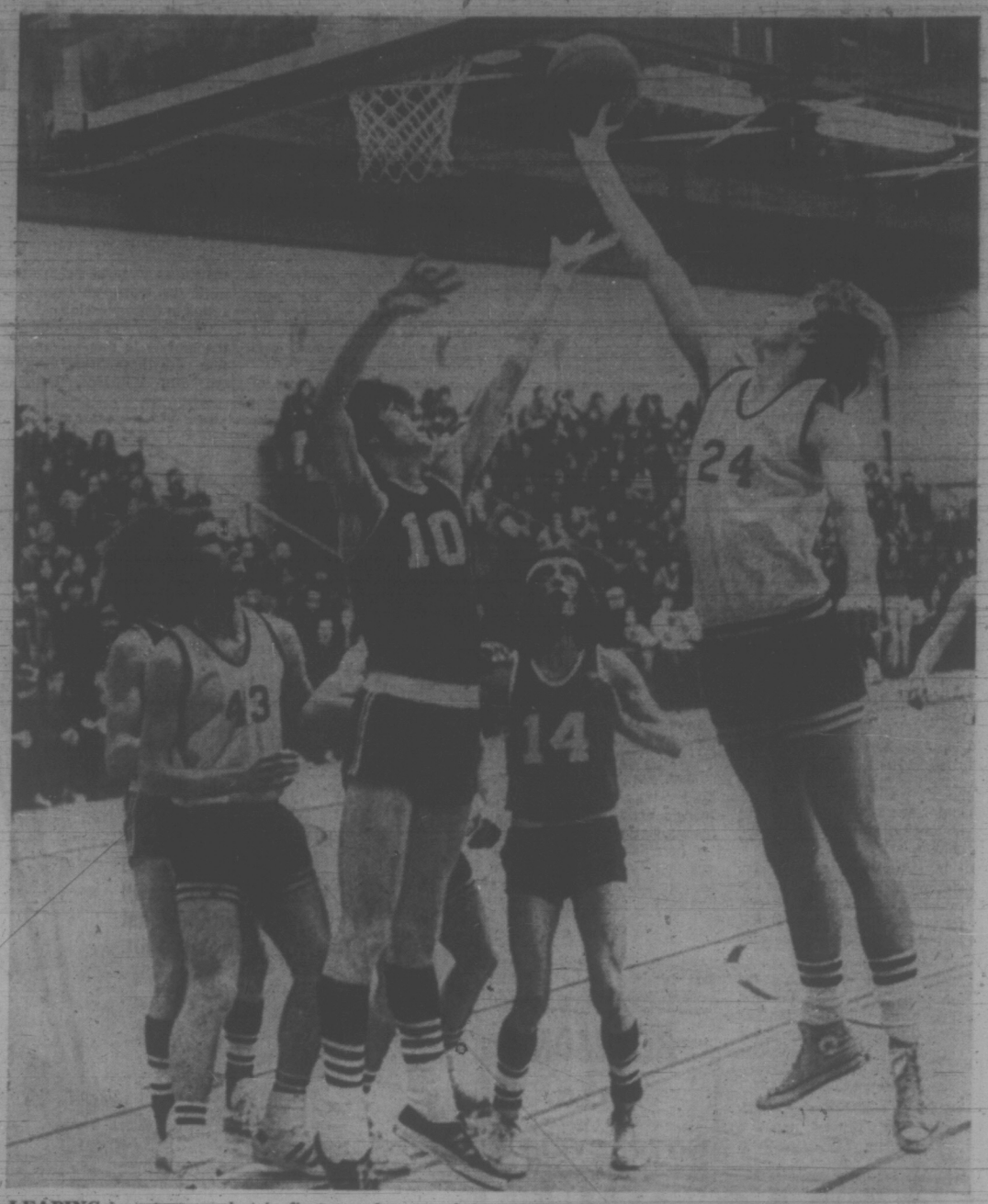

LEAPING to get away shot in first-round game of Vancouver Island high school boys' basketball tournament Thursday is John Hampton (24) of Victoria High as Courtenay's Wolf Illner (10) makes vain attempt to stop shot. Hampton scored 11 points and clubmate Kevin Townsend (43) added 13 to help Tyees top Towhees 52-44. Mike Smith (14) notched 21 points for Courtenay. (John McKay photo.)

bill walker

A Young Footballer Ponders Many Offers

Meanwhile, in downtown Victoria there is one general practitioner who may be excused if he happens to remark to some of his patients: "First, let me tell you about my boy."

Dr. Ross G. Sinclare's son is a football player, and it is not inconceivable that one day soon he may be a better one. At leasst several U.S. colleges and universities think so.

Christy Sinclare is the immediate object of his father's interest, and much attention in the U.S.

Besides, the B.C. Lions like his build and would like to see more of him, particularly at their annual spring development school in Vancouver over the Easter vacation period . . . "where we will offer you advice on how to become a better football player . . ."

Christy is maturing quickly, especially for a 16-year-old. Already he is 5'11" and weighs 203 pounds. He is in his senior year at Oak Bay Senior Secondary, has a sound "B" average and wants to extend his football career through university before going on to a law degree.

He can play football some, as the youngsters say, and last year scored 167 points as quarterback for Oak Bay Invaders in 12 games, and 250 points over-all. And he got some out-of-province attention when his team defeated the Ballard Bombers, Washington State bantam champions.

From Harvard—A Few Questions

His devotion to the game extends to the youngsters as well. He coaches the Oak Bay junior bantams (12-14), and isn't an ordinary baseball player either. He plays in the Colt League and three years ago was on the Pony League all-star Carnarvon team which competed in the world series in Washington, Penn.

He can also count, and the several scholarship offers include a note of interest from Harvard, where there is a law school of some repute. That's where Joe Restic, the former Hamilton football coach, is the guiding genius. And the letter, from a Harvard alumnus, says, in part:

"One of the Harvard football coaches has contacted me . . . he has asked me to follow up on your academic record . . ."

From Tommy Hudspeth, coach at Brigham Young, there is this paragraph, among others: "You have been recommended to us as a prospective student athlete . . ."

From Willamette under the signature of head coach Joe Schaffeld: ". . . I hope that you can continue to think about Willamette . . . because we want you in our football program.

If it's just a question of where he would like to go to school, the advantages of Simon Fraser, University of the Pacific, Lewis and Clark, Puget Sound and Washington State, all have been duly outlined.

"Please send particulars" is the general theme, and "fill out the enclosed form. There is no obligation."

Speed Means Two Miles Each Day

And most important of all apparently is "How fast can you run?" And that doesn't matter whether you are a halfback or a lineman. Because right now a professional lineman doesn't muster up, unless he can run 40-yards in full uniform, in under five seconds.

Christy just about qualifies for that classification. "Just about" may be the key phrase, because his average time is right on the button — five seconds. But just to be certain there's no doubt as to his future intentions, he has been out on the road daily, and runs at least two miles before school each day.

He's big enough to follow in the footsteps of some other city players, Porky Brown, Ken Higgs, Reg Clarkson and of course, Dave Cutler. Only one of them, Clarkson, had any real speed. Cutler came into his own as a field goal kicker, and Christy has credentials in that department as well.

Who knows? Maybe one day he will be able to kick the ball as far as almost anybody, or be quick enough, and big enough to knock somebodys tail off.

He's got the determination, and the ability. Besides, at 16, he's still a growing boy. And just to make certain the trend continues, he works out on a universal weight machine daily. He currently bench presses 200 lbs., and leg presses over 600 lbs.

Yes, Doctor. Next patient!

Bays Show Balance in a Breeze

The Bays breezed to a 64-20 rout of Cowichan Thunderbirds as 10 different players scored. Coach Don Horwood substituted freely after a full-court press yielded a 17-3 lead after the first quarter.

"There won't be any more easy ones I'm afraid," said Horwood.

Reynolds Roadrunners broke a 21-21 deadlock in the second quarter, scoring seven straight points for a 31-23 half time lead. They increased the lead to 22 points in the fourth quarter enroute to a 63-45 drubbing of Campbell River Tyees.

Mike Finlayson scored 21 points and Dan Ireland tossed in 15 for the third-ranked 'Runners.

Reynolds clash with league-champion Belmont Braves in tonight's feature game at 9.

Belmont came up lame against the pesky Nanaimo Hubsters in the first half and was lucky to scrape away with a 28-26 lead at the half.

Coach Wally Russell had a "few words" with his boys during intermission and the Braves hooped 26 points in the third quarter and romped to a 72-55 victory.

Lee Edmondson potted 17 points and three other clubmates hit double figures for Belmont: Jim Galloway scored 18 points for Nanaimo.

★ ★ ★

Augert Spills; Loses Cup Lead

SOUTH LAKE TAHOE, Calif. (AP) — One Frenchman replaced another Thursday as point leader in the World Cup ski standings, but defending champion Gustavo Thoeni of Italy won the men's giant slalom here and moved up on the leaders.

Thoeni, Olympic gold medalist in the giant slalom, took the event at Heavenly Valley in 161.3 seconds for the two runs. Henri Duvillard of France was second, with 161.94 seconds, including a sizzling 79.75 for the second run.

Thoeni posted 80.77 seconds on the first run, through 44 gates, and 80.53 for the second, through 45 gates.

The biggest catastrophe hit Jean-Noel Augert, who went into the event with 114 World Cup points. He was running fast on the first run at about the middle of the 3060-foot-long course, with a light drizzle falling, when he hooked a ski around one of the gate poles and crashed into the sideline.

Augert lost the World Cup lead to Duvillard, who earned 20 points with his second-place finish and raised his season total to 117 from 97. Thoeni jumped up to 102 points from 82 and took over third place after starting the day in sixth.

St. Michael's Routs Colquitz

Wingers Dimitri Hardman and David Dalziel scored two trys each Thursday to spark St. Michael's University School to a 35-0 victory over Colquitz in a Victoria Junior High School Rugby League game at University School.

Graeme Ashbee, Wayne Robinson and Murray McCarten contributed one try each and Peter Bryant converted two of them and kicked a penalty goal.

Soviet Skiers Slick in Slush

LAKE PLACID, N.Y. (AP) — The Soviet Union's superb cross-country skiers, undaunted by thawing temperatures and slow, slushy courses, have won the men's and women's relays to continue their dominance of the cross-country events at the World University Winter Games.

The victories Thursday put Russia safely ahead of the United States 12-10 in the medal competition as the Games entered their final three days.

But the talk of this Adirondack resort village was the freakish unseasonable weather —it rose to 58 degrees in the afternoon—that forced the postponement of the speed-skating races Thursday and spawned speculation that some events might have to be cancelled as the Games' closing approached.

Officials rescheduled four speed-skating races to be run along with two races already scheduled for today.

The Russian hockey team continued its winning ways Thursday night, laying it on a winless U.S. squad 8-3. The Americans played the Russians evenly for two periods—the first and third, but were mauled in the second when the Soviet Union scored five goals to one for the United States.

Pat Rookie Shows Class

By The Canadian Press

Dennis Sobchuk of Regina Pats is only 17 years old but hockey scouts say he is a sure thing to be a high draft choice next spring and play in the National League.

Sobchuk fired three goals Regina Pats overwhelmed Medicine Hat Tigers 9-3 in a Western Canada Hockey League game Thursday night.

Sobchuk's three goals and two assists put him over the 100 mark in points, the seventh WCHL player to do so this season.

CATS PLAY TONIGHT

In other WCHL games Thursday night, Brandon Wheat Kings beat Winnipeg Jets 6-2, Swift Current Broncos upset Edmonton Oil Kings 5-3 and Calgary Centennials and New Westminster Bruins played a 2-2 overtime tie.

Three games are scheduled tonight: Victoria Cougars at Regina, Calgary at Vancouver Nats and Edmonton at Winnipeg.

Regina consolidated its hold on first place in the eastern division with the win in Medicine Hat. The Tigers remained in fourth place in the western division.

At Brandon, the Wheat Kings scored six consecutive goals against Winnipeg but the win may prove costly. Robbie Neale, Kings' top point-getter, suffered a twisted left knee and Ron Chipperfield, leading goal scorer in the WCHL with 56, suffered a bruised left shoulder in the first period and was taken to hospital for x-rays.

At New Westminster, Goalie John Davidson of the Centennials was sensational as Calgary got the deadlock with the Bruins. Davidson made 48 saves.

WESTERN DIVISION	P	W	L	T	F	A	Pts.
Calgary	56	42	12	2	249	140	86
Edmonton	57	38	18	2	282	215	78
New West.	61	37	23	1	261	216	75
Medicine Hat	60	31	27	2	304	279	64
VICTORIA	56	17	38	2	192	267	36
Vancouver	60	14	43	3	191	334	29

EASTERN DIVISION	P	W	L	T	F	A	Pts.
Regina	56	35	19	2	245	179	72
Saskatoon	59	32	24	3	265	220	67
Brandon	58	30	28	0	278	273	60
Flin. Flon	61	26	34	1	228	275	53
Winnipeg	58	20	37	1	192	223	41
Swift Current	58	19	38	1	202	268	39

Next games: Tonight — VICTORIA at Regina; Calgary at Vancouver; Edmonton at Winnipeg.

CALGARY 2, NEW WEST-
FIRST PERIOD

1. New Westminster, Martineau (Jackson, Ireland) 2:36.

Penalties — Williams (NW) (double minor, major), and Kissell (C) (minor, major) 3:31, McMasters (C) 4:32, Greshner (NW) 10:32, Johnson (C) 12:30, Black (C) and Greshner (NW) (majors) 16:58.

SECOND PERIOD

2. Calgary, Watson (Black) 2:46.
3. Calgary, Nystrom (Rogers) 11:07.

Penalties — Molvik (C) 3:37, Mercredi (NW) 7:08, Stumpf (NW) 13:45, Black (C), Nystrom (C) (major), Stumpf (NW) (major), Jackson (NW) (game misconduct) 18:32.

THIRD PERIOD

4. New Westminster, Henning (Williams, Lukowich) 12:03.

Penalties — Johnson (C) 8:30, Lukowich (NW) 18:55.

OVERTIME

No scoring.
Penalty — Watson (C) 4:42.

Shots:

Davidson (C)	15	11	10	12	—48
Richardson (NW)	7	7	5	4	—23

Attendance: 3,249.

EDMONTON 3, SWIFT CURRENT 3

Edmonton — Terry Smith, Curtis Shokoples, Brian Ogilvie; Swift Current — Brian Back 2, Vern McCormick, Dave Williams, Terry Ruskowski.

WINNIPEG 2, BRANDON 6

Winnipeg — Gerry Butler 2; Brandon — Wayne Coxworth 2, Glen Mikkelsen, Bob McKinstry, Brian Coates, Bob Murdoch.

MEDICINE HAT 3, REGINA 9

Medicine Hat — Stan Weir, Derek Kuntz, Boyd Anderson; Regina — Dennis Sobchuk 3, Al Barrett 2, Clark Gillies, Glen Toner, Mike Wanchuk, Ken Merit.

Healthy Opening Round Doesn't Hurt Recovery

MIAMI (AP) — Sturdy Gibby Gilbert, still on the comeback from injuries suffered in an airplane accident earlier this year, sliced four strokes off par with a 68 and took the first round lead in the $150,000 Doral-Eastern Open golf tournament Thursday.

The 31-year-old Gilbert, who once quit the tour in disgust over his poor play, held a one-stroke lead over Lee Trevino and four others on the 7065-yard Blue Monster course at the Doral Country Club.

Veteran Bob Rosburg, who broke an 11-year victory famine with his triumph in the Bob Hope Desert Classic, Dick Lotz, Jim Colbert and Butch Baird also shared the No. 2 spot as gusty wind, very slow greens and a re-designed 10th hole helped send scores higher than usual.

Another group of more than a half-dozen followed at 70. They included Masters champion Charles Coody, Paul Harney, the veteran club pro who won the Andy Williams-San Diego Open, and Ben Kern of Toronto.

HOMENUIK AT 71

Wilf Homenuik of Winnipeg was grouped with 15 others at 71.

Jack Nicklaus, who needs a victory here to go past Arnold Palmer on the all-time money list, was in the group at 71.

"Better things to come tomorrow," Nicklaus shrugged. "I hit some reasonably good shots, but I hit a few bad ones too."

Gary Player of South Africa matched par 72 but said he played "extremely well." Tony Jacklin of England was well back with a 74. Palmer and Billy Casper are not competing.

Gilbert, a stocky, hard-hitting resident of nearby Hollywood, Fla., rejoined the tour at this tournament two years ago after giving up the year before. He won $4,800 with a seventh-place finish and has been a consistent money-winner ever since.

He won one title in 1970 and some $65,000 and collected another $62,000 last season.

But this year, hampered by the injuries he received Jan. 4, he has won only $887.50.

He was flying from Miami to Los Angeles for the first tournament of the season when his plane hit severe turbulence.

Gilbert was bounced to the ceiling of the plane, then hit his side on an arm rest on his way back down. He suffered some severely bruised ribs and had a blood clot on his left side for more than two weeks.

T-Birds, Axemen Advance to Final

VANCOUVER (CP) — Ron Thorsen scored 43 points Thursday night to lead University of British Columbia Thunderbirds into the final of the national collegiate basketball tournament with a 117-84 win over University of Windsor Lancers.

Thunderbirds will meet the defending national champions, Acadia University Axemen, 84-67 winners over McGill University Redmen in the other semi-final game.

The Redmen and the Lancers meet tonight in the consolation final, with the Thunderbirds and the Axemen playing Saturday at 11 a.m. PST (2 p.m. EST) for the national championship.

Peter Mingay led the Lancers with 31 points while Norb Rammler added 12.

In the earlier game, the Axemen, from Wolfville, N.S., were led by Steve Pound, who scored 28 points, 20 of them in the second half. John Beausang added 16 points for the Axemen, who led 35-26 at halftime.

Molsons Have Mission

With playoff time fast approaching, Paul's Canadians are setting the pace, two points ahead of North Shore.

Clipped 2-0 by United last weekend, Molsons blanked the Blues 2-0 in an earlier contest in Vacouver, but the victory doesn't have the Gorge crew believing a Saturday victory will be an easy task.

New Westminster, with former Victorian Tom Westwater in the lineup, has proved troublesome for some of the top clubs and Molsons coach Larry De Costa will be going with his side at full strength.

West-United gets into the act Sunday, tangling with Inter-Italia at Vancouver's Empire Stadium.

Inter-Italia will be at Athletic Park on Sunday, March 19, making up a game against Gorge that was postponed because of snow on Feb. 5. That match will provide a full weekend for Victoria fans since United and Pauls are slated to tangle on the Athletic Park turf the previous day.

Victoria Gorge Molsons will have a mission Saturday at Royal Athletic Park.

Molsons want to overtake their city rival — Victoria West-United — and launch a victory string that will assure them of a place in Pacific Coast Soccer League playoffs.

Now holding down fourth place, Molsons can step one point ahead of United and into a second-place deadlock with North Shore Labatts by whipping the trailing New Westminster Blues in Saturday's 2 p.m. tussle.

Kiniski Crew Takes Tag Bout

Gene Kiniski, Bulldog Brown and Emir Akbar defeated the trio of Don Leo Jonathan, Steve Little Bear and Mike Webster in the six-man, tag-team main event of a pro wrestling card Thursday night at Memorial Arena.

Red Pollard downed Peppi Villa, Great Ota beat John Foley and Buck Ramstaed topped Webster in other matches.

sports
DOUG PEDEN - EDITOR

HOCKEY
Play-Offs TONIGHT
Vancouver Island Hockey League
8:00 p.m.—Victoria Cubs (1st) vs. Butler Bros.
9:15 p.m.—Chemainus Blues (2nd) vs. CFB Buccaneers
2 Out of 3 Semi-Final Series for the Colony Cup
Adults $1, Students 75c, Children 50c
ESQUIMALT SPORTS CENTRE
1131 Esquimalt Road

JUNIOR BANTAM FOOTBALL
For BOYS 12 - 14
SAANICH CHARGERS
Are Commencing Practices
MARCH 6—5:00 P.M.
MON., WED., FRI.
BRAEFOOT PARK
For Information Phone 385-7027

Canucks Are Victims Of Esposito Outburst

By The Canadian Press

For most of the season Phil Esposito and Jean Ratelle have been in a neck-and-neck race for the scoring leadership of the National Hockey League, and it appeared the close competition would continue to the end of the schedule.

Then Wednesday night, Ratelle, the New York Rangers centre, was eliminated from the race when he suffered a broken ankle that will sideline him for the rest of the season.

And relieved of the challenge for scoring honors, Esposito, Boston Bruin centre and scoring champion last year, scored three goals Thursday night in leading the Bruins to a 7-3 shellacking of Vancouver Canucks.

The three goals gave Esposito 58 for the season, and with 14 games remaining for Boston in the schedule, he is 19 away from breaking the NHL high of 76 goals in a season he set last year.

WINGS COOLED

In other games, Pittsburgh stopped the Red Wings 7-4, New York Rangers defeated Buffalo Sabres 4-3, and Philadelphia Flyers shut out Minnesota North Stars 3-0.

Besides his three goals, Esposito also picked up two assists, and the five points give him a total of 115, six ahead of Ratelle, who still is in second place.

Esposito's first goal was set up by defenceman Carol Vadnais, his first scoring point since joining the Bruins last week in a trade with California Golden Seals. Vadnais also got an assist on Esposito's second goal.

Esposito's third and 58th goal of the season was a tip-in off a Fred Stanfield deflection of a Bobby Orr shot from the point. That 58th goal put him two ahead of his pace at the end of 64 games last season when he scored his record 76 goals.

SPOT CANUCKS LEAD

The Bruins spotted the Canucks a 1-0 lead in the first period on Dale Tallon's 15th goal of the season, but the Bruins replied with four goals in the second period, two by Esposito and one each by Stanfield and Johnny McKenzie. Three of the goals come on power plays as Boston outshot Vancouver 20-5 in the period.

The game was the Bruins 24th without a defeat on home ice, four short of the record held by Montreal Canadiens. Boston has won 20 and tied four in that streak.

The Rangers, without Ratelle, edged the Sabres on goals by Vic Hadfield, his 42nd, Walt Tkaczuk, Dale Rolfe and Bill Fairbairn. The Sabres, also without their top scorer Richard Martin, out with a shoulder injury, got goals from Gerry Meehan, Jim Lorentz and Eddie Shack.

Fairbairn's goal, scored into an empty net with 1:04 remaining in the game, was the winner, for shortly after the ensuing faceoff, Shack took a pass from Meehan and raced in to score on Ed Giacomin from close range.

Ratelle, who had 109 points on 46 goals and 63 assists when he was injured Wednesday night in the Rangers' 4-1 win over the Golden Seals, had equalled a club record Sunday night when he counted at least one point in 13 consecutive games.

Bobby Clarke, on a hot scoring streak, scored his 42th goal in 12 games and his 21st in the last 31 games in leading the Flyers to their shutout of the North Stars. Clarke also picked up an assist.

WINNINGEST JOCKEY in thoroughbred racing history, Bill Shoemaker wipes brow after breaking record of retired Eddie Arcaro by scoring 555th stakes victory at Santa Anita Thursday.

'Shoe' Breaks Stakes Record

ARCADIA, Calif. — Bill Shoemaker, thoroughbred racing's all-time winningest jockey, scored the record-breaking 555th stakes victory of his career aboard Royal Owl in the $54,850 San Jacinto Stakes Thursday at Santa Anita.

The 40-year-old Shoemaker, who tied the retired Eddie Arcaro's career stakes mark Feb. 21, guided the three-year-old colt to a one-half length victory over Indian in 1:35 1-5 for the one-mile race.

The Shoe, who has been riding for 22 years, entered the winner's circle for the 629Bth time. He broke Johnny Longden's career record for winners of 6032 on Labor Day, 1970, at Del Mar.

The winning purse of $32,350 to the Royal Oaks Farm and Owl Stable moved Shoemaker closer to the $50 million mark for earnings by horses under his direction.

HADFIELD'S REFLEX ACTION NO CAUSE FOR DISCIPLINE

MONTREAL (CP) — Clarence Campbell, president of the National Hockey League, decided Thursday that "no further disciplinary action" will be taken against Vic Hadfield of New York Rangers for a Wednesday night incident involving linesman Alan Glaspell.

Hadfield, the Rangers' captain, had received a minor, a major and game misconduct penalty in the first period of his club's 4-1 victory against California Golden Seals at New York.

The incident occurred when Hadfield and Bob Stewart of the Seals became embroiled in a fight following a high-sticking incident.

In the ensuing melee and while attempting to break from Gaspell's grasp, Hadfield jerked his arms upwards, struck the linesman in the face knocking him to the ice.

Referee-in-chief Scotty Morrison reported that in his opinion Hadfield's striking Glaspell was a "reflex action in which he was simply trying to free himself from the linesman's grip."

"In these circumstances no further disciplinary action is warranted. The automatic fine ($100) is applicable" Campbell said.

Saskatoon Quartet Displays Strength

SASKATOON (CP) — There was little doubt Vera Pezer's Saskatchewan rink was the best in the Canadian Women's curling championship. The other eight rinks agreed.

"They had the stamina," said skip Lee Tobin of Quebec who finished fourth Thursday in the 12th annual round-robin competition with a 6-3 record.

"There was no doubt about it, Saskatchewan is the best."

The Saskatoon rink proved it Thursday night with a convincing 9-3 win over Helen Sillman of Ontario to wrap up its second straight national women's title.

After Sheila McLeod of New Brunswick lost 10-2 to Saskatchewan in an eighth-round draw Thursday afternoon, the Fredericton rink had nothing but praise for the Saskatchewan foursome which included third Sheila Rowan, second Joyce McKee and lead Lee Morrison.

"They're fantastic," Mrs. McLeod said. "I've never seen such amazing girls, they should be in the national men's championships."

Saskatchewan, which won the title last year after a playoff with Alberta and B.C., concluded the 1972 championship with eight wins and one defeat. Its only loss was to Quebec in the first round.

It was the fourth national women's championship in succession for Saskatchewan. This year's personnel won the title in 1971 at St. John's, Nfld., Dorenda Schoenhals of Saskatoon took the crown in 1970 and Moss McKee was the skip in 1969 with Miss Pezer at third when Saskatchewan won at Thunder Bay.

Miss Pezer said she didn't know whether her rink would disband before the 1973 championship at Charlottetown.

The championship attracted about 16,000 fans and was a national women's attendance record, said Sylvia Fedoruk, president of the Canadian Ladies Curling Association.

Miss Fedoruk, of Saskatoon, also said a senior women's national championship will be held next year in Ottawa.

★ ★ ★

Final Standing

	W	L
Saskatchewan	8	1
Manitoba	7	2
Alberta	7	3
Quebec	4	3
Prince Edward Island	5	4
Newfoundland	4	5
Nova Scotia	3	6
British Columbia	2	7
Ontario	2	7
New Brunswick	1	8

EIGHTH ROUND

Alberta	222 330 04x	x — 16
Nova Scotia	000 001 10x	x — 2
Newfoundland	201 222 01x	x — 11
Quebec	010 000 10x	x — 2
Manitoba	302 100 311	x — 14
British Columbia	010 014 000	x — 6
Saskatchewan	002 222 20x	x — 10
New Brunswick	200 000 00x	x — 2
P.E. Island	010 030 106	x — 11
Ontario	103 101 010	x — 7

NINTH ROUND

Saskatchewan	201 000 241	x — 9
Ontario	000 102 000	x — 3
Quebec	103 300 100	3 — 11
British Columbia	001 032 011	0 — 8
Alberta	020 100 110	2 — 7
Newfoundland	100 021 001	0 — 5
Manitoba	010 110 110	2 — 7
P.E. Island	102 001 002	0 — 6
Nova Scotia	100 220 111	x — 9
New Brunswick	021 001 000	x — 4

BOWLER OF WEEK

Fast start paved the way for Shirley Cush to step into victory circle of Times Bowler-of-the-Week competition. Shirley captured women's fivepin award in 19th week of ninth annual contest as she topped division with 352-271-215—838 series rolled in Wednesday Ladies' League at Cush's Bowl-a-Golf-Spa.

Saanich Lacrosse

Officials of the Saanich Lacrosse Association have announced that the registration fee per player in the peewee division is $6, not $7 as previously stated. First registration session is Saturday (9 a.m. to 2 p.m.) at Braefoot Park.

PEARSON
NEXT RED LION
SELLS
2.5 — OUTBOARDS — 150
CHRYSLER

Lansdowne Girls Defending Crown

Lansdowne will be launching defence of the title the school won last year when opening-round games are played tonight in the Vancouver Island junior high school girl's basketball tournament at Lansdowne Junior High School.

Ranked first among the four Victoria-area teams in the eight-team event, Lansdowne takes on Cedar of Nanaimo at 7:30 in tonight's feature contest.

Colquitz was slated to open the tourney at 3:45 p.m. against Mount Prevost of Duncan. Cedar Hill tackles Campbell River at 5 and Dunsmuir plays Woodlands of Nanaimo at 6:15.

Competition resumes Saturday at 10 a.m., continuing until the championship game at 7:30.

SPORTS MENU

TONIGHT

BASKETBALL

4:30, 6, 7:30, 9 p.m. — Second-round games in Vancouver Island senior high school boys' tournament, at University of Victoria.

5, 6:15, 7:30 p.m. — First-round games in Vancouver Island junior high school girls' tournament, Lansdowne Junior High School.

HOCKEY

8 and 9:15 p.m. — Vancouver Island League semi-final playoffs, Butler Brothers vs. Victoria Cubs, CFB Esquimalt vs. Chemainus Blues, Esquimalt Sports Centre.

SATURDAY

BASKETBALL

9 p.m. — Championship game of Vancouver Island senior high school boys' league tournament (consolation final at 7:30), University of Victoria gymnasium.

10 a.m. — Final day of Vancouver Island junior high school girls' tournament (championship game at 7:30 p.m.), Lansdowne Junior High School.

HOCKEY

8:30 p.m. — Semi-final of Vancouver Island League semi-final playoffs, CFB Esquimalt vs. Chemainus, Fuller Lake Arena.

CROSS-COUNTRY RUNNING

2 p.m. — Start of annual Central Saanich races, Centennial Park.

RUGBY

2:30 p.m. — Northwest Intercollegiate Conference, University of Victoria vs. University of Washington, Centennial Stadium.

1 p.m. — Collegiate exhibition, University of Victoria Norsemen vs. University of Washington seconds, Centennial Stadium.

1 p.m. — Victoria Union, second division, Saxons vs. Oak Bay, at Windsor Park; Velox vs. James Bay Athletic Association, Macdonald Park.

2:30 p.m. — Victoria Union, first division, Velox vs. James Bay Athletic Association, Macdonald Park.

FIELD HOCKEY

1 p.m. — Vancouver Island Women's Association, Mariner's vs. Oak Bay, Beacon Hill Park; Sandpipers II vs. Castaways, Windsor Park.

2:30 p.m. — Vancouver Island Women's Association, UVic I vs. Sandpipers I, UVic; Esquimalt vs. Pirates, Colville Park; Evergreens vs. Rebels, Windsor Park.

SOCCER

7 p.m. — Pacific Coast League, Victoria Gorge vs. New Westminster, Royal Athletic Park.

2:15 p.m.—Victoria and District League, second round Jackson Cup, Roadrunners vs. London Boxing III, Heywood; Second Division league game, Lake Hill vs. Saanich, North Douglas; Third Division league game, Falcons vs. Castaways, South Douglas.

Fishing Clinic Set Next Week

Proceeds are scheduled to go to the B.C. Wildlife Federation from a sports fishing clinic and indoor derby at the Red Lion Inn next week.

Films, slides, demonstrations and personal instruction classes are scheduled for each night of the show, which runs from Tuesday to Friday with Ted Peck as the featured guest.

SKI
CLEARANCE SPECIALS
ON
• CLOTHING
• SKIS
• BOOTS
SKI RENTALS
Parkade Tickets Validated
PEETZ
SKI SHOP
Your "Head" Ski Centre
574 JOHNSON ST.
Phone 388-3652

FOR LEASE
BY MOHAWK OIL CO. LTD.
8-bay service station, ideally located on Hillside. All you need is minimum financing and a real desire to operate your own business.
Contact MR. LAMARSH
c/o Mohawk Oil Co. Ltd.
4306 Dawson Street
BURNABY 2, B.C.

MINOR HOCKEY SCORES

Results of games played during the past week by teams in the Victoria Minor Hockey Association:

JUVENILE

Victoria Falcons 3, Victoria Barons 2.
Nixon's 6, Racquet Club 2.

MIDGET

Indians 2, Aces 1.
Indians 3, Bisons 1.
Bears 1, Aces 1.

BANTAM

Blades 8, Victorians 1.
Eagles 3, Princess Pats 1.

PEEWEE

Victoria Ev. Optimists 3, Eagles 2.
Butler Bros. 2, Royal Appliances 0.
Weathership Vancouver 2, ANAF 1.
Victoria Ev. Optimists reps 10, Fullers Lake reps 2.

PEEWEE PUP "A"

Chinese Village 3, Oak Bay Optimists 1.
G. H. Birnie 5, Elks 3.
Trio Ready Mix 3, Chinatown Lions 0.

PEEWEE PUP "B"

Kents 1, Hourigans 1.
OK Paving 2, Greens Gremlins 1.

COBLE'S FISHERMAN'S CALENDAR

Time for Each Day, "Tells When Fish Bite Best"

FOR THE WEEK MARCH 5 THRU 12

SUN	MON	TUE	WED	THU	FRI	SAT	SUN
5	6	7	8	9	10	11	12
1:44 a.m.	2:30 a.m.	3:19 a.m.	4:11 a.m.	5:04 a.m.	5:57 a.m.	6:51 a.m.	7:43 a.m.

Time is Pacific Standard Time — Copyright 1969

Blacker the Fish — Better the Day for Fishing

Schenk Cracks Mark

INZELL, Germany (AP) — Ard Schenk, the Dutchman who won three speed skating gold medals in the Winter Olympics at Sapporo, shattered his own world record over 3000 metres Thursday with a time of 4:08.3 minutes.

The lanky blond set the previous record of 4:12.6 last year in Davos, Switzerland.

NATIONAL LEAGUE SUMMARIES

EAST DIVISION

	P	W	L	T	F	A	Pts.
Boston	64	47	8	9	271	148	103
New York	64	43	11	10	276	148	96
Montreal	63	37	14	12	243	163	86
Detroit	65	28	28	9	213	210	65
Toronto	65	27	27	11	170	174	65
Buffalo	65	13	37	15	167	240	41
Vancouver	63	16	41	6	157	234	38

WEST DIVISION

	P	W	L	T	F	A	Pts.
Chicago	64	40	16	8	210	135	88
Minnesota	63	32	22	9	167	146	73
St. Louis	65	22	34	9	173	208	53
Philadelphia	63	20	32	11	154	193	51
California	65	18	32	15	176	242	51
Pittsburgh	64	20	35	9	162	208	49
Los Angeles	65	16	42	7	163	253	39

Next game: Tonight — Chicago at California.

DETROIT 4, PITTSBURGH 7

FIRST PERIOD

1. Pittsburgh, Harbaruk (7) 2:42.
2. Pittsburgh, Pronovost — (21) (Apps, Rupp) 3:46.
3. Pittsburgh, Apps (11), (Pronovost) 8:12.
4. Detroit, Stackhouse (5) 9:54.
5. Detroit, Redmond (37) (Delvecchio, Wall) 14:54.
6. Detroit, Rochefort (11) (Johnston) 18:31.

Penalties — none.

SECOND PERIOD

7. Detroit, Berenson (26) (Bergman, Smith) 18:10.

Penalties — Stackhouse (D) 2:37, Berenson (D) 10:16; Horton (P) 14:01.

THIRD PERIOD

8. Pittsburgh, McDonough (6) (Pronovost, Apps) 3:44.
9. Pittsburgh, Edestrand (7) (Harbaruk, Kannegeisser) 14:52.
10. Pittsburgh, Schock (12) (Cardwell) 18:48.
11. Pittsburgh, Schock (13) (Harbaruk) 19:26.

Penalties — Stackhouse (D) (minor, major, misconduct) and Watson (P) (minor, major, misconduct), Hextall (P), Brown (D), Smith (D) 3:15; Hextall (P) 6:20.

Stops:

A. Smith (D)	9	10	10—29
Rutherford (P)	8	5	9—22

Attendance: 7670.

NEW YORK 4, BUFFALO 3.

FIRST PERIOD

No scoring.

Penalties — Hamilton (B) 15:20; Carr (NY) 17:41.

SECOND PERIOD

1. Buffalo, Meehan (14) (Pratt, Lorentz) 0:55.
2. New York, Tkaczuk (19) 9:57.
3. Buffalo, Lorentz (8) (Meehan, Hillman) 10:28.
4. New York, Rolfe (2) (Rousseau) 15:03.
5. New York, Hadfield (42) (Gilbert, Rousseau) 18:17.

Penalties — Irving (NY) and Luce (B) 8:12; Hadfield (NY) and Hillman (B) 11:15.

THIRD PERIOD

6. New York, Fairbairn (18) (Selling) 19:20.
7. Buffalo, Shack (11) (Meehan, Lorentz) 19:52.

Penalty — Stemkowski (NY) 7:20.

Stops:

Giacomin(NY)	7	10	7—24
Crozier (B)	10	10	6—26

Attendance 15,368.

VANCOUVER 3, BOSTON 7

FIRST PERIOD

1. Vancouver, Tallon (15) (Connelly, Kurtenbach) 7:01.
2. Boston, Esposito (56) (Vadnais) 15:56.

Penalties — Bailey (B) 5:16; Taylor (V) 12:48.

SECOND PERIOD

3. Boston, McKenzie (18) (Bucyk, Esposito) 3:28.
4. Boston, Esposito (57) (Bucyk, Vadnais) 6:25.
5. Boston, Stanfield (21) (Smith) 16:27.
6. Boston, Esposito (58) (Stanfield, Orr) 19:14.

Penalties — Stewart (V) 4:51; Orr (B) and Palement (V) (minors, majors) 6:07; Taylor (V) 17:14; Popiel (V) 18:18.

THIRD PERIOD

7. Boston, Sanderson (23) (Awrey) 4:47.
8. Vancouver, Connelly (19) 5:03.
9. Boston, Orr (30) (Esposito) 11:10.
10. Vancouver, Lemieux (4) (Wilkins, Stewart) 14:58.

Penalties — Vancouver (bench minor) 10:27; Vadnais (B) 15:29; Walton (B) 18:42.

Stops:

Wilson (V)	9	15	7—31
Johnston (B)	8	6	6—22

Attendance 14,995.

MINNESTOA 8, PHILADELPHIA 3

FIRST PERIOD

1. Philadelphia, Clarke (26) (Potvin) 15:58.

Penalties — Flett (P) 2:22; Goldsworthy (M) 6:49; Lonsberry (P) 9:46; Kelly (P) (major), Gibbs (M) and Drouin (M) 12:09; Hextall (M) 16:19.

SECOND PERIOD

2. Philadelphia, Kelly (10) (Ashbee, Clarke) 0:08.

Penalties — Dornhoefer (P) 4:06; Reid (M) 11:19; Goldsworthy (M) 16:31.

THIRD PERIOD

3. Philadelphia, Ashbee (5) (Dornhoefer) 13:35.

Penalties — Drouin (M) 1:14; Harris (M) 4:11, Hillman (P) 12:24; Hextall (M) and Clarke (P) (Majors) 18:47.

Stops:

Maniago (M)	13	3	14—30
Favell (P)	15	6	11—32

Attendance 14,626.

NATIONAL
Your Headquarters For
Dependable
USED CARS
LET OUR SALESMEN HELP!
We feel we have the finest selection of used automobiles on Vancouver Island. Our salesmen personally test drive our used automobiles to ensure that they are in excellent condition. Listed below is a choice of premium automobiles suitable for you.

ART MOYSCHYN
1971 DODGE CHALLENGER — 318 V8, pleated vinyl bucket seats, automatic, power steering, power brakes, radio, white sidewall tires $3295

BOB FREW
1971 DART 2-DOOR COUPE—Forest green with contrasting vinyl interior. Economical 6-cylinder engine, automatic transmission, white walls, radio, vinyl body, side mouldings $2795

JOHN HORA
1970 BUICK GS 2-DOOR HARDTOP—Inca gold in color with a white vinyl top. White bucket seats with a power one for the driver. Custom push-button radio. Let's be lazy with power windows. How about a 4-speed Hurst shift so that this prestige automobile will appeal to the sporty-minded man? Now let's add raised-letter, wide oval tires along with sprint star mag wheels $3995

CHARLES KU
1969 CHRYSLER CUSTOM NEWPORT 2-DOOR HARDTOP—This one has an exterior finish of snow white with a luxurious, hard-wearing, pastel green, cloth interior. This one-owner automobile is loaded with a 383 V8 motor, automatic transmission, push-button radio, power steering, power brakes, custom wheel discs and white sidewall tires. This automobile must be seen and driven to be appreciated $2995

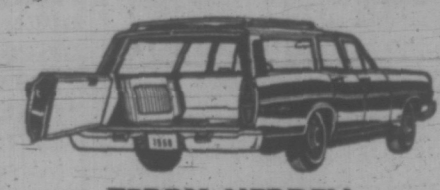

TERRY HEBDEN
THIS IMMACULATE 1967 FORD STATION WAGON in yellow has been driven by me and is in perfect condition. Equipped with small V8, automatic transmission, power steering, power brakes and radio. Priced for quick sale, trades welcome and financing confidentially arranged. For quick sale $1995

ALEX ROSS
1966 VALIANT V200 4-DOOR SEDAN—This premium one-owner, low-mileage (52,000) is a must to see. V8 motor, power steering, power brakes, radio, white side wall tires. Finished in snow white $1295

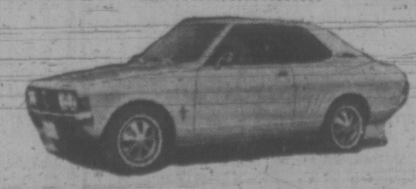

NEW '72 DODGE COLT
We have over 50 Chrysler Babies from Japan in stock and ready to go. All makes, models and colors.
TERRY HEBDEN, DENNIS BOYCE, JOHN GAUL, WALTER PROPP
"Victoria's Most Trusted Name"
NATIONAL CHRYSLER DODGE
Both sides of 800 Block YATES ST. • 384-8174

the Bay

SATURDAY SPECIALS

Shop in person or phone 385-1311 to take advantage of these values for home and family. Use your Bay Account

Junior Sportswear to Clear—Super styles at super savings! Shop for great-looking pants, tops, sweaters, shirts, odds 'n ends — even some dresses. You'll find wools, acrylics, denims and more in broken sizes 7 to 15. Assorted colours.
Each, only 7.99

Jeunesse, Victoria, Second

Printed Pant Tops — Vibrantly coloured prints to liven your leisure wardrobe. Easy-care jerseys in long-sleeved shirt and V-neck styling. Assorted patterns in sizes 12 to 16.
Each, only 8.99

Sportswear, Victoria, Second

Courtelle Pants—These popular Courtelle knits are machine washable and dryable for the easiest care ever! Pair them up with sweaters and pant tops. Pull-on elastic waist styling with flare legs. In black, brown, navy, or grey. Sizes 10 to 18. **Pair, only 10.99**

Sportswear, Victoria, Second

Bulky Acrylic Sweaters — Cardigans and pullovers in basic colours that go with practically everything in your wardrobe. All are washable, easy-care Acrylic knits. Sizes S.M.L.
Each, only 6.99

Sweater Shop, Victoria, Second

Cotton Blend Sleepwear — Such a pretty selection of easy-care sleepwear by Perri-Ann. You'll find dormer sets, pyjamas, and long gowns in cotton and polyester blends with colour-toned embroidery. Pink, green and blue. S.M.L. Limited sizes and styles.
Each, only 5.99 and 6.99

Sleepwear, Victoria, Second

Polyester Puff Robes — The perfect travellers. These robes wash and drip-dry in a jiffy. They're crush-resistant for packing, and so lightweight! Orange or blue prints in button front styling with mandarin collar. S.M.L.
Each, only 10.99

Loungewear, Victoria, Second

Assorted Bras—Choice of soft cup, contour, fully padded, and longline quality bras by famous makers. Broken sizes and styles — so you'll want to shop early for best selection.
Each, only 3.99

Foundation Fashions, Victoria, Second

Wallace Beery Knit Shirts — Super look for Spring in 100% polyester interlock knit that's completely washable. Short sleeved styling with placket front, round neck. Tri-colour stitched welted trim. In orange, red lacquer, navy, white, gold. S.M.L.
Each, only 5.99

Fashion Accessories, Victoria, Main

Pretty Polly Panty Hose—All sheer for the all-in-one look you want for short skirts and hot pants. One size fits all. Choose your Pretty Polly panty hose in Persian Glow, Highlight or Navy. **Pair, Only 98¢**

Hosiery, Victoria, Main

Multi Print Body Suit—Fun to wear with skirts or pants. Choice of two styles—shirt look with button front or zipper front with round neck. Both have short sleeves. One size fits all. Red or blue.
Each, only 5.99

Hosiery, Victoria, Main

45" Printed Polyester Crepe — Machine washable and dryable. Assorted floral and abstract prints in a good assortment of colours including red, blue, pink, yellow, lilac. For dresses, blouses, pant tops.
Yard, only 3.49

Fashion Fabrics, Victoria, Second

Baycrest Lightweight Zig-Zag Portable—A terrific sewing machine featuring single and double needles. Does overcasting, appliques, darning. Sewing light over needle. Complementary lessons and warranty.
Each, only 79.99

Sewing Machines, Victoria, Second

Little Girls' Leotards—Rib-knit nylon in white, some navy and brown. An excellent value, so you'll want to buy several pairs for your little girl. Sizes 2 to 4. Were $3.
Pair, only 1.99

Children's Wear, Victoria, Third

Girls' Co-ordinates — Fresh, easy-care *Fortrel for Spring and Easter. Pretty dress and hot pants co-ordinates in the brightest of springtime colours. Sizes 7 to 14.
Set, only 8.99

*RTM

Primary Girls' Wear, Victoria, Third

Girls' 7-14 Hot Pants — Spring sizzlers in denim or cotton. Groovy styles with bib and over-the-shoulder straps in blue, and many other "hot" spring colours. 7-14. Were 3.69.
Each, only 2.49

Primary Girls' Wear, Victoria, Third

Girls' Shorts—A great buy right now for wear later on. Yellow, red or denim blue nylon knit that wash and dry without a care. Buy several at this Saturday special price. 7-14.
Pair, only 2.99

Primary Girls' Wear, Victoria, Third

Girls' T-Shirts—Sleeveless or short-sleeved styles in colourful cotton knits. Terrific toppers for shorts and pants. Lots of colours. Take home several at this low price. Sizes 7 to 14. Were $3. **Each, only 1.99**

Primary Girls' Wear, Victoria, Third

Little Boys' Casual Pants—For pre-schoolers and first graders! These casual pants are everyday favourites because they wash and wear so well. Flare or regular leg styling in cotton drill, hopsacks or blends. Assorted plains and stripes. Sizes 4 to 6x. **Pair, only 1.99**

Pre-School Boys' Wear, Victoria, Main

Men's Never-Press Casual Slacks—Executive flares and bells in durable cotton and polyester blends. These wash and wear slacks retain their great looks and shape, even after repeated washings. In beige, green, blue/grey plains, patterns and stripes. Sizes 30-36.
Pair, only 2.99

Men's Casual Wear, Victoria, Main

Men's Wide Wale Cords—Are especially low priced Saturday at the Bay. Completely washable wide wale cotton corduroy in fashionable bell bottom looks. In maroon, blue or brown. Waist sizes 29 to 38.
Pair, only 6.99

Men's Casual Wear, Victoria, Main

Men's Long Sleeved Sport Shirts—Outstanding values in these handsome looking sport shirts for your casual life. Choose from assorted fabrics in blue, green, gold. Styled with front pocket and long sleeves. S.M.L.XL. Were 10.95.
Each, only 7.99

Men's Non-Dress Shirts, Victoria, Main

Men's Dress Socks—Are in mid-calf and executive lengths. Choice of Orlon or Kroy wool and nylon blends. In blue, green, navy, brown, grey. Sizes 10 to 12 fit all. Were $2.
Pair, only 1.29

Men's Dress Accessories, Victoria, Main

Men's National Brand Dress Shirts —You'll recognize the famous name and be amazed at the low price. 65% *Fortrel, 35% cotton blends for easy care. Long sleeves with double cuff or button cuff. Plain shades or fancy stripes. Broken sizes.
Each, only 2.99

*RTM

Men's Dress Shirts, Victoria, Main

8-Track and Cassette Tapes—Many of your favourite sounds played by the 101 Strings. Wide selection, over 200 tapes. **Each, only 2.99**

Records, Victoria, Main

Double-Deck Playing Cards—Quality plastic-coated cards in a wide assortment of colours and designs. In plastic case. **Each, only 2.49**

Stationery, Victoria, Main

Sawyer Slide Projector — Features F2.8 lens and all-metal body. Smooth push-pull slide change. Adjustable reflector for precise focussing. Don't miss this Saturday Special Buy.
Each, only 56.99

Cameras, Victoria, Main

SILVER AND STAINLESS STEEL FLATWARE IN OPEN STOCK AND DISCONTINUED PATTERNS — TO CLEAR

Complete your flatware at great savings Saturday. Choose teaspoons, dessert spoons, salad forks, cold meat forks, knives, coffee spoons, and more. Some silver-plated patterns include: "Reflection," "Esperanto," "Affection," "Morning Rose," "Artistry." A few pieces in "Rose Ballet" sterling silver. Stainless in Shasta and Textura patterns. Not all pieces available in all patterns.
Each, only 80¢ to 11.99

Silverware, Flatware, Victoria, Third

Imported Vases—Handsome looking vases, made by Carsten's, Germany. Approx. 15" high. Raised geometric design in heavily glazed white colour only.
Each, only 4.99

Chinaware, Victoria, Third

Mug and Tree Set—Eight smoothly glazed, fine china mugs can be hung on their very own green wrought iron stand. Green floral pattern on a white background. Mugs can also be stacked. Attractive gift idea. Boxed set.
Only 5.99

Chinaware, Victoria, Third

Traditional Miniature Pictures—Reproductions of Old Masters in miniature! Many famous prints, cleverly framed in gold-colour baroque. Buy several for an interesting wall grouping. 4"x5" size. **Each, only 1.88**

Pictures, Victoria, Fourth

Pleated Shortie Drapes—Choice of floral or plain in assorted colours for your shorter windows.

1 w. x 54".	**Pair, only 11.99**
1½ w. x 54".	**Pair, only 17.99**
2 w. x 54".	**Pair, only 21.99**
1½ w. x 45".	**Pair, only 14.99**
2 w. x 45".	**Pair, only 19.99**

Draperies, Victoria, Fourth

RCA Victor Clock Radio—Wake up the pleasant way . . . to music or buzzer drowse-alarm and sleep-switch. Makes getting up in the morning easier. This deluxe, feature-packed AM clock-radio is offered at a budget-pleasing price Saturday. **Each, only 27.99**

Radios, Victoria, Fourth

10" Portable TV — Here's the personal portable that takes you into space with its moonlike spherical styling. Really contemporary. Daylight filtered screen for anywhere, anytime viewing. **Each, only $159**

Television, Victoria, Fourth

Sanyo Portable Cassette Recorder—The go-anywhere portable with built-in carrying handle. Features snap-up cassette load. Single control wheel makes recording a snap. Automatic mike level control.
Each, only 39.99

Tape Recorders, Victoria, Fourth

BAYMART BUDGET STORE

Women's Long Cotton Robes — Button front style with stand-up lace collar. In pink, yellow or blue with white stripe. S.M.L.
Each, only 3.99

Women's Dresses — *Fortrels, cottons, polyesters and other synthetic blends in pretty styles for spring. Floral prints in brown, beige, green. Broken sizes. **Each 7.99**

*RTM

Women's Handbags — Vinyl, suede-look, krinkle patents in clutch and shoulder strap styles. Black, brown, beige. **Each, only 2.99**

Boudoir Lamps—Assorted styles and colours. Ceramic and glass bases.
Each, only 3.99

Table Lamps—Ceramic bases in assorted styles and colours. Tri-light style. **Each, only 6.99**

Texmade Sheets—Contempora pattern. Broken colours blue, pink and orange. Twin. **Each, only 3.33**
Queen. **Each, only 4.77**
Pillow Cases. **Pair, only 1.77**

Baymart Budget Store, Victoria, Downstairs

Young Modern Shoes—Kicky young looks in shoes for on-the-go gals! High-stepping pumps and straps in black or brown patent. Broken sizes.
Pair, only 6.99

Young Modern Shoes, Victoria, Second

Children's Runners—Washable canvas uppers and rubber soles. Great for gym or play. Oxford and boot styles in assorted colours. Broken sizes. **Pair, only 99¢**

Children's Shoes, Victoria, Second

Women's Shoes—Step into savings at the Bay Saturday! Choose your spring shoes at an exciting low price. Pumps and straps in shiny patents and smooth leathers. Black or brown. Broken sizes.
Pair, only 12.99

Women's Shoes, Victoria, Second

Young Modern Shoes — Groovy pumps swing with spring's newest fashion looks. Skip on down to the Bay, Saturday, and save on these super styles. Patents and smooth leathers in black or brown. Broken sizes. **Pair, only 12.99**

Young Modern Shoes, Victoria, Second

HOUSEHOLD NEEDS

Crest Toothpaste—Regular or mint. Super size. **Each, only 1.19**
HBC Sani Naps—48s. **Each, only 1.39**
After 8 Mints—7-oz. size. **Each, only 88¢**
Hreshey Bars— **3 bars only 88¢**

Household Needs and Candies, Victoria, Main

Dorset Totes by Skai, a handy, leather look carryall that comes in various styles in green, red, navy or black.
Each, only 9.99

Luggage, Victoria, Third

Rubbermaid Pail and Sponge Mop—A must for spring cleaning. Bucket has twin spouts, recessed grips. 10 qt. capacity. The sponge mop is fully guaranteed against any defects in material and workmanship.
Both, only 2.99

Housewares, Victoria, Third

Luncheon Set—Decorative and colourful! Special packaging makes them an attractive gift. All pure linen, the set includes: four 12"x18" place mats and four 17"x17" napkins. **Set, only 3.49**

Staples, Victoria, Third

Suffolk Reel Mower — Lightweight, rugged design with efficient 4-cycle gas motor. Fine quality Sheffield steel blades. Car-type float carburetor for smooth running and easy starting. **Each 99.88**
Less Trade-in $15
You Pay Only 84.88
(Trade-in must be power mower in working order.)

Garden Shop, Victoria, 2nd Level Parkade

Foam Camping Mattresses — Great for tenting, trailers, campers and home use. Lightweight, easy to carry and store.
Single, 2"x27"x72". **Each, only 4.99**
Double, 3"x48"x72". **Each, only 13.99**

Sporting Goods, Victoria, Downstairs

FREE PARKING

DAILY STORE HOURS 9:30 A.M. 'TIL 6 P.M.
THURSDAY AND FRIDAY 'TIL 9:30 P.M. DIAL 385-1311

Hudson's Bay Company

THERE'S MORE FOR YOU DOWNTOWN

Victoria Times
FRIDAY, MARCH 3, 1972 17
SECOND SECTION

jack scott

A Yankee Kiss of Death For the Grand Old Game

The ultimate Americanization of the royal and ancient game of golf, the saddest thing to happen to the honorable pastime in the seven centuries of its recorded existence, reached the lunatic level one recent morning on a certain course in southern California.

There, imbedded in television cameras, Lee Trevino joined with two wilsome comedians, Dick Martin and Joey Bishop, to make a calculated mockery of the game.

Trevino is an engaging man and a fine player, winner last year, in a single month, of the U.S., Canadian and British open championships, a rags-to-riches success story of the best kind. Regrettably, his sudden, well-deserved fame has catapulted him into the big-money commercialism that American golf has come to be.

Now, on this morning, Trevino was beginning a new weekly television series that can only be a disservice to the game that made him. The players to appear with him are show business "celebrities." They play the game for giggles. The "caddies" are chorus girls in hot pants. The "competition" consists of four holes in which the apparent object is to decide who is the just-too-terribly-funniest man on camera. The result was a debasement of every noble tradition of the game.

★ ★ ★

Golf is a pursuit to be followed with good humor and for the purpose of amusement. It is, as well, a game to be taken seriously. There's a mystique to it or it is nothing. It is a cerebral exercise as much as it is a physical exercise. It is a game of social behavior in which sportsmanship and civilized manners are as attractive as the challenge or the winning.

These things are being rapidly eroded as, more and more, golf becomes a spectator sport and a multi-million-dollar promotional extravaganza in the U.S. of A.

I saw that in dismaying form at the Bob Hope Desert Classic at Indian Wells in the California desert. It ought to be called Bob Hope's Rent-A-Pro Classic. In the interests of his charity Hope invites his wealthy friends, who shell out a thousand dollars apiece for the pleasure of displaying their country club hacking to tens of thousands of spectators. Jim Murray, of the Los Angeles Times, mourned: "In what other tournament will you find the 22-yard shank off the tee, the complete whiff, the 200-yard explosion out of a hole-high sand trap, the tap-in putt that comes up short?"

What these gentlemen don't do to destroy the game for the professional players who accept their company with ill-disguised loathing is completed by the celebrities — Dean Martin, Clint Eastwood, Robert Goulet, Lawrence Welk, Jack Carter, Glen Campbell and other cheerful egomaniacs. They draw hordes of spectators who wouldn't know the difference between a sand wedge and a sand-piper. Nothing can kill golf, of course. But it dies a little when vast throngs of people attend a tournament for the express purpose of watching Vice-President Spiro Agnew whack a lateral in among the secret servicemen crouched in the bushes.

Hope's tournament, like those of Bing Crosby, Andy Williams, Campbell, Martin and now Jackie Gleason, have turned the grand old game into an 18-ring circus. No one is more disgusted by it than the professional competitor, a man who knows and loves the game, who grieves that it should become buffoonery.

Even the superb composure of Arnold Palmer cracked, in this particular carnival, when an all-important approach to the final green was accompanied by the raucous, amplified jesting of Hope and Dean Martin. The loss of concentration and tempo on that one shot probably cost Palmer the tournament. The greater loss, perhaps, was to that cherished ethos of the game that respects courtesy and fair play as a life style on the links.

★ ★ ★

Along with this personality-cult of spectatoritis has come the inevitable emphasis on big money. The tension of the roulette table and the morbid fascination of athletes in an agony of nerves induced by fortunes riding on a single putt have become identified with a game that, like cricket, was revered for ethereal, pastoral reasons. It was man against man or man against par. Now it is man against financial success or failure.

While Tom Weiskopf was reflecting that the $32,000 he won last week in the Gleason circus for four day's work was more than his railroader dad would make in five years Gleason, himself, was predicting the million-dollar prize. As you stand in the gallery on any incoming hole you're sure to hear the television announcer's hoarse, urgent whisper: "This putt could cost him $5,000." And out there on the last of the short finishing holes there stands the obscene, gleaming automobile, where no automobile has a right to stand, the prize for the closest shot to the cup.

So golf, that contemplative, gentle game, has become a symbol, rather than an antidote, of rampant materialism.

Meanwhile, in America, it is fast becoming a game exclusively for the well-to-do.

At The Royal and Ancient in St. Andrew's, Scotland, there will be people today paying their 80-cent green fees, setting forth with a quiver containing perhaps half a dozen clubs.

In America, except in the rural areas, you're lucky to find a course that charges less than $10 a round with an additional $10 for the mandatory cart that, in itself, has destroyed the leisurely pace of the game. At the private courses you need a Dun and Bradstreet rating even to get on the waiting list.

The necessary items of equipment—clothes, shoes, clubs, bags, electrical carts—have become ridiculously expensive status-symbols, so much so that 40 cents of every Yankee dollar spent on sports equipment today is for this simplest of recreations.

There's the enigma in America. The game has never been more popular or more in danger of losing its meaning.

Eight Lives To Go

Mrs. Peter Charlesworth was letting the cat out shortly before 8 o'clock Thursday night when the animal took a quick look around and shot terrified back into the house at 1150 Monterey in Oak Bay. Without warning and with a splintering crash, the giant oak in front of the Charlesworth's home toppled to the ground, narrowly missing a car but smashing a fence. Apparently weakened by last weekend's windstorm, the 50-foot tree's root system gave up the ghost four days later and the oak fell in still air. The cat, Lucy, paraded on the trunk this morning as municipal crew carved up the debris. (Bill Halkett Photo.)

RESIDENTS ASKED TO HELP PLAN

Persons living in the northwest part of Greater Victoria school district will have an opportunity to help plan the new high school to be built there.

An organizing meeting will be held Wednesday night at 8 at Colquitz Junior Secondary gymnasium to form a community advisory group to assist in the school's plans.

The new school, which has not been named yet, will be built at Burnside and Acorn at a cost of about $2 million. It is expected to open in September, 1973.

Parents and interested citizens and groups are invited to the Wednesday meeting, at which plans to date will be outlined.

MLAs Struck By 'Clockwork'

Members of the legislature's committee on movie censorship today expressed opinions ranging from mild shock to qualified approval after viewing a special showing of Stanley Kubrick's production of A Clockwork Orange.

Said Agnes Kripps (SC—Vancouver South):

"The movie left me shaken but I did not find the nudity offensive and in fact I was impressed with it. The movie did not offend me in any way. In fact, at times I found the plight of the boy moving and there were tears in my eyes."

IT HAPPENS

Committee chairman Burt Campbell (SC—Revelstoke-Slocan) said that he found the nudity in the film to be more offensive than the violence.

"I suppose that this sort of violence happens — in fact we know it does — but the nudity was quite unnecessary."

Campbell added that he felt Clockwork Orange was an example of the kind of film which should be banned to those under 16.

Burt Price (SC—Vancouver-Burrard) was forthright in his denunciation of the movie and people who view it.

'DON'T UNDERSTAND'

"I don't understand the kind of people who would want to see a movie like this. I can't help wondering about such people."

Frank Ney (SC—Nanaimo) said that the movie had considerable "shock value."

Robert Wenman (SC—Delta) said that he was impressed by the film and did not find it offensive.

A Clockwork Orange is adapted from an Anthony Burgess novel which deals with the attraction to "ultra-violence" by a gang of young hoodlums.

Kubrick's movie is a bleak and sharply-defined treatment of the well-known idea that men are violent and that they enjoy being so.

To prove the point, the cameras follow the activities of a young gang leader named Alex DeLarge, played by Malcolm McDowell, who, to the accompaniment of Beethoven's Ninth Symphony, and transported from caper to caper in a Durango 95 motor car, pursuer the idea that violence is the highest form of enjoyment; of violence for the sake of violence.

Prior to the special viewing Earl Dalgleish, B.C. manager of Warner Brothers Canada, defended the movie on the basis that it "artistically reflected" a human failing that has been with us throughout history.

When Mrs. Kripps arrived for the showing, she indicated that she had not wanted to attend and would not have done so "except that they cancelled my education committee meeting, and I had no excuse to stay away."

As she took her seat near the back of the theatre she remarked, "I want to be close to the door in case I decide to leave."

But Mrs. Kripps did not leave.

Gaglardi Brushes Off Region Welfare Idea

By PETER McNELLY
Times Staff

Regional districts have too much power and should not be permitted to take over welfare services, Rehabilitation Minister Phil Gaglardi said Thursday.

The minister said in an interview he does not buy the argument that welfare would be any more efficiently administered regionally than under the existing system.

"That's the way it is right now, anyway under my man Mollberg," Gaglardi explained.

He was referring to J. A. Mollberg, director of the Vancouver Island district in the department of rehabilitation.

Gaglardi looks at regional districts as bodies which should restrict themselves to purely technical functions such as sewerage, roads and hospital financing.

"Giving them the welfare system would simply create another level of bureaucracy, and that's what I'm trying to avoid — what I've always tried to avoid."

The minister said he'd cut back the powers of regional districts if he had the authority, but he stopped short of saying he would abolish them.

He admitted he can be accused of halting a move by the Capital Regional District to create a regional welfare body in Greater Victoria.

The proposal dates back to a study done two years ago by the Community Council for the regional board. The report has been on Gaglardi's desk for months, and the minister shows no sign of accepting it.

He said nothing in the report convinced him that the delivery of social services would improve under regional supervision.

There May Be No Legal Way

Gaglardi pointed out there may be no legal way to make the changeover. He doubted existing federal-provincial cost sharing agreements under the Canada Assistance Plan could be transferred to regional bodies.

He also said provincial welfare legislation does not provide for regional participation.

If the region took over welfare administration, the Family and Children's Service would be phased out.

F and CS officials have interpreted the move as a sign of non-confidence in the region's proposal. But the plan is backed by Municipal Affairs Minister Dan Campbell.

Gaglardi and Campbell have been fighting an undeclared political war for about a year now in an attempt to enhance their chances of someday succeeding Premier Bennett as Social Credit leader, if not premier.

But the rehabilitation minister denied his objections to the regional welfare scheme have anything to do with departmental or political jealousies.

He said he wants the F and CS to keep operating because he believes in public participation in welfare programs.

Gaglardi explained he likes the concept of a volunteer board of directors for the F and CS as well as its association with the Community Chest.

PENSIONERS TO MASS FOR BETTER DEAL

A mass meeting of old age pensioners will be held at 3:30 p.m. Wednesday in the auditorium of the senior citizens' centre in Centennial Square.

Organized by Pensioners Concerned (Canada) Inc., the meeting's objective is to rally support for improving old age pensions.

The meeting is open to all senior citizens.

'Horse-Trading' By UVic Hit

By BRUCE YEMEN
Times Staff

Educational "horse-trading" such as the bargaining over rent paid by Camosun College to University of Victoria helps to shatter already damaged public faith in the administration of the educational system, the legislature was told Thursday.

Dr. Scott Wallace (PC—Oak Bay) said it was "disgraceful" that the university tried to get an "extortionate" rent of $200,000 for the Camosun quarters.

He said he found it "fascinating" that a settlement on the $100,000 figure — $10,000 higher than the current rate — should have been reached within 24 hours of his raising the issue in the legislature Wednesday.

"There is no place in education for horse-trading," the MLA said.

Later, Wallace described a Victoria Times headline — "Wallace $100,000 out on Lansdowne Rental" — as both inaccurate and "deserving of a retraction."

The headline appeared over a story in Thursday's Times quoting Camosun College council chairman Carron Jameson as saying Wallace had exaggerated the amount of money being sought by UVic for rental of the Lansdowne quarters.

Wallace cited a Jan. 4 story in the Times quoting school board chairman Allan McKinnon as saying the $200,000 figure was in fact being asked.

The Oak Bay MLA said that earlier Thursday he confirmed that figure with McKinnon and that a lower figure much in excess of $100,000 had later been asked in the course of negotiations.

Wallace said the University of Victoria had had the "audacity" to say it wasn't interested in the $200,000 figure.

HAIRY TIMES MAY HIKE BARBER FEE

Greater Victoria's harried barbers for the second time in a year are proposing to raise the minimum price of a haircut from $2.25 to $2.50.

Len Stephenson, secretary of the local barbers and hairdressers union, said a resolution to that effect has been given first reading, and if finally approved, would come into effect at the end of April.

A year ago, the same resolution was defeated by the membership from "fear of public and newspaper reaction," he said.

Because of the trend towards long hair "business is about as bad as it can get," and he noted that at least 10 shops have closed down in the area in the past year.

"There's a hell of a lot of barbers leaving," he said.

Stephenson said that not counting young persons who are not getting haircuts at all, bankers, lawyers and businessmen — "you name it" — are letting their hair grow for six weeks, when previously they may have had haircuts twice a month.

He said he can't fathom hostile public reaction to haircut price increases when nowadays, relatively speaking, a haircut is cheaper than it was in the 30s.

It cost 50 cents then, which was the equivalent to an hour's wages for many tradesmen. If it was the same now haircuts would cost $7, he said:

Fred Thornton, whose Riviera Barber Shop is becoming non-union and increasing its price to $2.50, said that many older barbers are folding up because they didn't take "hair-styling courses to keep up to modern trends."

Both he and Stephenson noted that many shops, especially in downtown Victoria, have been charging $2.50 for three or four years now.

The Saanich International: It's Out of This World And Winds Up at Teatime

By DON VIPOND
Times Staff

Would you believe — an endurance contest launched by a horseman blasting on a hunting horn and concluded with a cup of tea — with miles of mud in-between?

That's the way it's going to happen on the Saanich Peninsula Saturday afternoon.

Officially, it's the fifth annual Central Saanich Cross-Country Run. Survivors insist that doesn't do it justice.

It has also been called the "Saanich International," possibly because it is somewhat out of this world.

Doubtless there will be a few new names muttered by some of the 300 or so who will participate as they plunge through Hagan Creek — twice — on their way to tea.

The man who began it all is B. G. "Nip" Parker, retired schoolmaster living on Hovey Road. But he is quick to point out it is plenty of volunteer help which keeps it going.

"It really started because I realized so many schools concentrated just on the athletes who could make the team," he says. "Other people were just left to do nothing."

The cross-country requires only sheer pluck, you could say. Being fit and waterproof helps.

While basically it is an outing for young people who can't skate like Bobby Orr, drop baskets like Wilt Chamberlain or kick the soccer ball like Pele, it has a growing fascination for adults.

Perhaps it is an affair for anyone fed up with winter, the boss or politicians. The crowd could be enormous.

It begins at 2 p.m. from the north end of Centennial Park in Central Saanich, at Wallace Drive and Hovey Road. For seniors the course is 5½ miles. For the girls and the younger boys, it's a 2½-mile run ending at St. Stephen's Hall on Mount Newton Crossroad.

As in the past the run will be launched by Tony Yonge, Parker's son-in-law, astride his horse and sounding a hunting horn.

"They seem to like it. They always ask me to come back," Yonge explains.

The course, marked by white rags and poles and watched over by about 40 volunteers, crosses Hagan Creek for the first time just west of the park.

It crosses the north end of the Tsartlip Indian Reserve, heads north on the West Saanich Road, swings into Woodwyn Farm in time to take in Hagan Creek once more, then heads east to Mount Newton Cross Road and the finish line at the Saanichton Fair Grounds.

"It's quite a rugged one," says Parker, "in fact a very rugged one. But even so, they seem to enjoy it."

He enjoys describing it — "full of ponds, and pools of mud and water . . . then there are a fair number of fences, logs, that sort of thing."

The choicest bit?

"It's always most amusing at Hagan Creek — because quite a number go right under and have to be helped out."

(There will be an alternate route if the creek proves to be too deep).

It's essential that all running shoes be tied on tight, Parker says, because of the mud.

And the junior teams should be met at St. Stephen's Hall with dry clothes so they can go on to tea at the fair grounds, he adds.

The tea and prize-giving will be in the 4-H building. Parker supplies the numerous shields and ribbons for winning classes and individuals. Mayor Archie Galbraith will hand them out.

Most runners will compete as team members, with times of the first four to finish counting in teams up to six.

Many school teams are expected in response to the 140 invitations which went out.

Parker hopes the Tsartlip band will field a team. The Sidney Review has a team competing and a couple of rugby clubs have entrits. Entry fee is $2 a team, 50 cents an individual.

There will be special ribbons for those in the "over 35" group who finish.

"I generally ride the course to make sure no one is left in the bog," said Yonge. "Not that it's likely."

Of course.

Hospital Rule Stops Woman Getting Surgery, MLA Claims

A Vancouver mother of two children must change her doctor or leave the province in order to get open heart surgery, the legislature was told Thursday.

The problem was raised by Alex Macdonald (NDP—Vancouver East) during debate on Health Minister Ralph Loffmark's estimates.

family

WENDY DEY – EDITOR

The NDP member did not name the woman, but he said her doctor, G. Stefanik, cannot get permission to perform surgery on her at Vancouver General Hospital.

Loffmark agreed she has a problem, and he said Stefanik is competent and qualified to perform open heart surgery in B.C.

He said the doctor does not have admitting privileges either at Vancouver General, St. Paul's or Royal Jubilee Hospitals.

But he added the woman had chosen this doctor voluntarily. As a result, said the minister, "The selection of this doctor will preclude her from admission to a hospital in this province."

He noted it is hospitals which have the right to grant admitting privileges, and they make their decisions on the recommendations of staff active in the hospital.

Macdonald said it is unfortunate that the hospitals make these decisions on the recommendations of people who have a financial interest in the results.

Loffmark agreed Macdonald is "on the right track," and he said: "I think there is a solution . . . we must put the selection of active staff doctors on as impartial a basis as possible."

Macdonald said the woman's only hope is to get another doctor and get on Vancouver General's waiting list "before she dies."

Scott Wallace (PC—Oak Bay) said the real problem is the lack of additional facilities for open heart surgery at Vancouver General.

He said only 10 cases a week can be operated on because there is not enough post operative room at the hospital.

He said the five surgeons who have admitting privileges for open heart surgery at Vancouver general cannot do more than 10 operations a week.

As of Feb. 28, Wallace said, there were 141 persons on the waiting list. The five surgeons have the difficult problem of deciding who shall be operated on first.

Wallace said it is not true to say that one gets admitted into a hospital in B.C. because of who his doctor is.

He said nobody should "impute that there are priorities given on any other grounds than the urgent needs of the patients."

Dr. Lowell T. Harmison with artificial heart (right) and its nuclear powered motor

Heart Sufferers Benefit

WASHINGTON (AP) — United States government scientists Thursday disclosed two medical firsts — a nuclear-powered heart-helper is operating in a calf, and an electric artificial heart has been tested successfully in calves.

Scientists of the National Heart and Lung Institute said the two developments eventually could help sufferers of cardiovascular disease, which kills one million Americans a year.

Dr. Lowell T. Harmison, the chief researcher, said the artificial heart, used in 75 calves for up to two days, provides the technological basis for putting artificial hearts in humans.

Between 15,000 and 100,000 Americans a year could benefit initially from artificial hearts, Harmison said, and thousands more could be helped by auxiliary hearts boosting their own ailing hearts.

Human Use of Device

Harmison told a news conference "the last part of the decade seems a reasonable target" for the first human use of the devices.

Dr. Theodore Cooper, director of the Heart and Lung Institute, said a complete artificial heart might cost a patient between $5,000 and $6,000 plus hospital and surgical costs comparable to those of a heart transplant operation.

The latter costs, he said, range from $5,000 to $50,000, depending upon where the operation is performed and the complexities of the individual case.

Development of the nuclear-powered auxiliary heart and its implantation and operation in an animal is a new development. And the "total-replacement artificial heart" is the first to be placed in any living creature. The artificial heart differs from mechanical hearts that have been installed temporarily in humans because the mechanical hearts have to be powered continuously by an outside source.

Heart-Helper in Calf

The nuclear heart-helper was placed in a 200-pound calf at the laboratories of the Thermo Electron Corp. at Waltham, Mass., a contractor working with the government on heart deviees. The nuclear fuel used is plutonium-238.

Scientists reported the calf is doing fine and that the auxiliary heart — made of silicone rubber — may operate for another 10 years.

The artificial heart, developed by Harmison, is similar to a natural heart in that it has four pumping chambers. The power source is nestled between the pumping chambers.

In the 75 calves in which it was used, the artificial heart was attached to the stumps of major blood vessels that remained after the normal heart was removed.

The scientists said the artificial heart could be nuclear-powered in the future, eliminating the need for recharging batteries, but a scarcity of the nuclear fuel prevented using it from the outset.

The scientists said the short-term tests with the artificial heart have now reached the stage where long-term implants are warranted.

Ban the Strap, Brothers Told

Education Minister Donald Brothers was told Thursday to keep violence out of the classroom by eliminating strapping.

Eileen Dailly (NDP—Burnaby North) suggested Brothers was permitting such violence. She said strapping is a form of violence and should be discontinued.

"I don't think we should permit any form of violence in our schools," she said.

Then she asked Brothers whether he agreed strapping is violence. The minister said the department has not considered outlawing the strap.

He said people responsible for schools, administrators and principals, want strapping retained. Brothers said the option to hitting students discipline them is suspending them from school.

He said he hopes many school officials don't have to find it necessary to hit students to discipline them.

Mrs. Dailly suggested Brothers study schools which have banned corporal punishment to learn from their disciplinary methods.

Women Lose to Tenure Rule?

By BRIAN BUTTERS
Times Staff

The legislative committee on university tenure was told Thursday that women at the University of British Columbia are being discriminated against when being considered for tenure.

Dr. Dorothy Smith, of UBC's Women's Action Group, said her group has no objection to the general concept of tenure but that its application is discriminatory and creates inequities for women.

No Access

She said women with similar qualifications to men are not being given access to tenure.

Another witness at he hearing, Sheila Day, a lecturer in Arts I, said the position of part-time lecturer is not being given enough significance at the university.

She said this type of postion lends itself to women, particularly those who are interested in carrying on a home life at the same time as teaching.

Women in positions of this type are being dropped without warning, she said, because there is no procedure set out by the university.

The two women urged that appointment of female faculty members be based on the ratio of men and women obtaining doctoral degrees in Canadian universities.

They said there would be a much different distribution of women among the faculty if sex were not identified on administrative forms, like those used by applicants for university jobs.

'Job for Life'

Earlier in the hearing a professor from UBC said the implication of tenure should be changed so that people do not consider it a "job for life," from which there could be no dismissal except in cases of gross miscondict.

Dr. Francis E. Murray, from the department of chemical engineering, said no tenured professor at UBC has been dismissed for doing a bad job.

There should be a wider system of appointments without term, he said, similar to tenure, but not guaranteeing a job for life and not necessitating a review of the faculty member every five years or so.

Good Thing

Representatives from Simon Fraser University told the committee they consider tenure a good thing and said it should be handled by the universities themselves.

Dr. B. G. Wilson, academic vice-president, outlined SFU's tenure-granting process, which is similar to those used by UVic and UBC. All three universitites have supported the use of tenure.

Wilson said a large part of the problem with tenure recently has been because of the expansion of the university population. He also said the university is developing a set of sanctions which it can use to reprimand a professor without necessarily trying to fire him.

Montague BRIDGMAN Ltd.
China Crystal Gifts
811 Government St 383-0821

In Our 69th Year
Saba Bros. Limited
THERE'S MORE FOR YOU DOWNTOWN
1130 Douglas Street
Phone 384-0561

SABA'S
Stein-Win
makes you a
Spring Show-Off
In this easy-care Arnel blouse with its pleated roll collar so soft around the neckline so flattering. Wear it with suits, pants or skirts. Wear it tucked in or out. A lovely assortment of spring prints and colour combinations to choose from in sizes 10 to 18. Main floor 10.00
CHARGEX
CHARGE IT! New accounts opened in minutes

BARGAINS GALORE!
WHEN?
Saturday, March 4
WHERE?
See Classified Ads — Coming Events

PEARSON
NEXT RED LION
SELLS
JET—I/O
CRUISERS

WHO?
Has a New Look . . .
W&J WILSON
JUNIOR DEPARTMENT
Gov't at Trounce Alley

charge it
SPRING SUPERSTARS
or Chargex
we do these in black verni crinkle patent . . .
the most beautiful patent leather
ever to come out of Europe . . . more delicately
crinkled and a softer than ever
feel . . . these three by our own Charles Patou,
who undoubtedly understands the new look
of elegance . . .

"Cabaret"
by Charles Patou
black verni patent
navy kidaline
bone kidaline
(all piped in white)
26.95

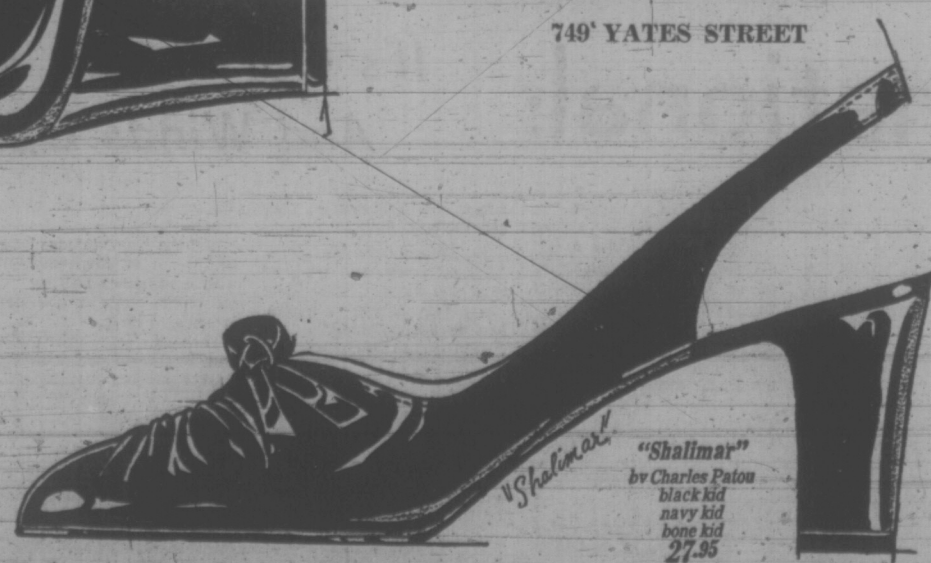

"Shalimar"
by Charles Patou
black kid
navy kid
bone kid
27.95

in British Columbia only at
Ingledew's
for the great names in fashion
749 YATES STREET

Stock Reduction Specials

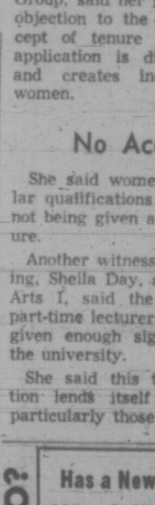

LADIES' REVERSIBLE TWEED RAINCOATS
Only $24.95
Genuine Harris Tweed for Spring.
Only $39.95
Ladies' Tweed Suits Crimp Suits. Lots of suits on show. Mostly English tailored. All reduced. Walking Suits, Top Coats, Raincoats, Skirts, Slacks. A huge stock for your choice.

MEN'S SUITS ALL REDUCED
A Very Large Stock
SPECIAL LOTS OF SUITS
ONLY $35
3 for $100
ANOTHER $55
2 for $105
Sport Coats, Slacks, Sweaters, etc. All quality goods at low, low prices!

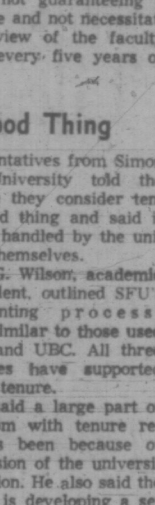

JOHN McMASTER
Men's and Ladies' Quality Clothing
1012 FORT STREET PHONE 384-4712

High Nutritional Rating Given Lowly Hamburger

By ANN DUNSMUIR
Times Staff

A Toronto father used to see his daughters off on holidays with two dire warnings: "Don't talk to strange men and don't eat any hamburger."

He eventually stopped worrying about what evil lurked in the hearts of men, but never lost his suspicion of the ingredients in hamburger.

He was not a member of the casserole generation. Inflation hadn't yet raised the status of ground beef to its present respectability.

Pat Wolczuk, consultant in nutrition to the provincial health department, recommends ground beef as one of the "best and cheapest sources of protein."

"Hamburger has good protein content and more iron value than some of the other meats in the food group," she said.

Miss Wolczuk pointed out that hamburger has 2.6 milligrams of iron per ¼ pound. Roast chicken has 1.7 and fish 0.8 milligrams of iron per pound serving.

More expensive cuts of beef have a slightly higher protein content than hamburger but there is not enough difference in nutritional value to justify paying a higher price if grocery money is limited, the nutritionist said.

For example, ¼ pound of hamburger at a cost of approximately 20 cents contains 18 grams of protien. The same amount of round roast costs 35 cents and contains 18 grams of protein.

She recommends broiling ground beef to get rid of as much fat as possible.

VARIED USES

Mrs. Pat Bramwell always includes 3 pounds of ground beef in her groceries for the week because I can do so much with it."

Mrs. Bramwell, 40, is taking a course in practical nuring at Camosun College. Her husband is unemployed because of illness and back in hospital for the second time since the fall.

She says her five children consider plain hamburgers in buns a treat. "I don't serve them very often because I don't think it's a well balanced meal."

Mrs. Bramwell prefers to serve ground beef in casseroles and meat loaf.

Her favorite meat loaf recipe comes from the Peace Canyon Cook Book.

never found one I liked as well," Mrs. Bramwell said. "And the children all love it."

EASY-TO-SLICE MEAT LOAF

1½ pounds ground beef
⅔ cup evaporated milk or canned mushroom or tomato soup
1 egg
1 cup cracker crumbs
2 tbs. chopped onion
1½ tsp. salt
1 tsp. dry mustard

Combine ingredients thoroughly and press into a loaf pan. Bake at 350 degrees for about 40 minutes. Allow to stand for 10 minutes and turn out on a warm platter.

Mrs. Bramwell likes to have dinner over by 5:30 p.m. so that she has the evening free to study.

Thursday evening when she arrived home at 4:30 p.m. she prepared a shepherds pie in half an hour.

QUICK SHEPHERDS' PIE

1½ pounds ground beef taken straight from the freezer or at room temperature
1 onion chopped
2 small carrots, chopped
2 sticks of celery, chopped
1 can mushroom soup
mashed potatoes
salt and pepper

Place beef, onion, carrots and celery in pressure cooker and cook for 15 minutes. Prepare enough mashed potatoes to cover top of casserole. When meat and vegetables are cooked add mushroom soup and seasoning. Place ingredients in casserole and top with mashed potatoes. Bake in 350-degree oven long enough to brown potatoes, about 10 minutes.

Shoppers who wonder just what does go into hamburger have good reason to be confused. One local supermarket now sells three grades of ground beef identified as regular quality at 79 cents per pound, extra quality at 99 cents per pound and superb quality at $1.35 per pound.

According to the store manager both regular quality and extra quality are 85 per cent lean meat. Superb quality is 90 per cent lean meat. He says that what his store now calls superb quality ground beef is what used to be called ground round. Shoppers who think ground round means round steak ground are mistaken. The manager says it is lean meat from the hind quarters but not the same cut as round steak.

One way to avoid such confusion is to find a small old-fashioned butcher and stick with him. Prices are usually no higher than those charged in supermarkets and are often lower — customers aren't paying for all those little plastic containers.

Housewives can inspect the meat, see it weighed and know exactly what they are buying.

—Photo by John McKay

Mrs. Pat Bramhill puts shephred's pie in oven for family supper.

Transmission of Values Tricky Business

By JUDITH MARTIN
Special to The Times

As those who keep up are beginning to realize, that period is already past when youth was fashionable and parents had their high moral tone imposed on them by their children.

We're returning to the old transmission of values by parent to child. Magazines sold in supermarkets may still be full of stories on how housewives can apply student tactics to attack polluters of the environment, but the trendy journals, like the New York Times Sunday magazine, are running features on how to transmit old-fashioned values to your children.

Mechanics Nothing

Actually, the mechanics of transmission is nothing. It's in the air, like radio — and all you have to do is to turn up the volume and keep pounding away with the top 40.

What makes it difficult is that in order to transmit values to children, you have to have values. You need children, too, of course, but they're easier to come by.

A value, however, must be carefully chosen. It has to be seomthing small and personal and fitting — sort of like a dental bridge. The big, all-purpose ones won't do at all. They're too vague.

Honesty, for instance. Before you try to pass something like that off on an innocent child, you have to consider where it might lead. A child who will give a truthful answer to "what did you do with the gum you were chewing?" is a child who will truthfully tell everybody why you can't come to the telephone right now.

Nor do accidental virtues qualify. While I have never hijacked an airplane, I have never failed to have the impulse to do so — whenever I find myself walking through an airline's metal detector. What stops me is that by then, I'm already boarding a plane that is going where I want to go.

But I do have values. Real values are the little but inviolable things instilled in you by long family tradition, and which no amont of pressure, logical opposition or alcohol will ever make you transgress.

From my father's side I have:

Every human being is responsible for washing out his or her socks or stockings every night. My father scrupulously stock to this even when diplomatic life and a favorable currency exchange found us being tended by seven servants.

It is not permissible to make any marks of any kind in a book, except for a neat signature on the flyleaf to protect yourself against dishonest friends. It's not easy to get through college without underlining anything, but it does have the advantage that your children can't leaf through your books later and see what you considered funny or dirty when you were 18.

There are equally rigid traditions from my mothers' side:

No commercial container of any kind belongs on a dining room table. This doesn't sound like a hardship until you've tried pounding out ketchup into a bowl and then trying to get it back in the ketchup bottle again because everyone wanted mustard.

Never Never White

White shoes may not be worn between Labor Day and Memorial Day. Ivory shoes, yes. Bone, yes. Off-white, yes. But never white.

No other word except "curtains" may be used to describe cloth things that hang on windows. Try explaining to a department store clerk that you want those heavy tie-back things, and not the sheer white ones he calls "curtains," and then see if you have the strength to say "no" when he asks, "you mean draperies?"

"It's not a big heritage, but it's a proud one. And it gives me something to hassle the children with which is, after all, what traditions are for.

The Washington Post

Likely UN Delegate

UNITED NATIONS (AP) — Bangladesh has not yet applied but, when it attains United Nations membership, Hasna Jasimuddin is likely to be a member of the new state's delegation.

Hasna, 25, is the daughter of a poet-intellectual who goes by the single name Jasimuddin. She works for the UN Children's Fund.

Early this year she learned that her family had survived the Indian-Pakistan war.

Her father taught Sheik Mujibur Rahman, the Bangladesh prime minister, when he was a student at Dacca University. They have remained firm friends.

Hasna Jasimuddin is equally at home in Western miniskirt or her customary silk sari. She is petite, with waist-length hair.

The West Pakistan military occupation began a few months after Hasna returned to Dacca from studies in the United States. With two of her four brothers studying abroad, a third brother gone underground and the youngest, 19, about to seek refuge in India, she was persuaded by her father to return to the U.S. for safety.

Disguised as a teen-age West Pakistani girl, in slacks and a dress and wearing a garland of jasmine flowers, Hasna was accompanied to Dacca airport last May by her tearful mother and her younger sister, Anna.

Hasna was sheltered by friends in Karachi for a few days before flying on to London and New York.

At the United Nations she spread word of the hopes and suffering of Bangladesh.

Hasna Jasimuddin is ideally cast for an official role here. A writer and poet like her father, she has travelled extensively and has an international outlook.

EXOTIC
TROPICAL PLANTS
Interior Landscaping
PERKS FLORIST
Conservatory—488 Island Hwy.
478-3750

S-T-R-E-T-C-H
SEWING LESSONS
Book Now for Next Series
• BASIC COURSE March 13th 5 lessons $10
• LINGERIE 4 lessons $8
• BATHING SUIT 2 lessons $4
Fully Qualified, Licensed Teachers
Yards 'n' Yards Fabrics
Specializing in Stretch Fabrics
22 W. BURNSIDE
Burnside at Harriet
384-3012

ROSE'S JEWELERS
Brings you a beautifully unique collection of diamond rings
VENETIAN COLLECTION by COLUMBIA

2544-125 $125.

2549-200 $200.
The Venetian Collection of diamond rings by Columbia . . . a rare, beautiful blend of the old and new. Each ring in this outstanding collection mirrors the romance and charm of Venice with a dazzling Columbia diamond. Come in today and let us show you this engaging collection.
OPEN TONIGHT
EASY TERMS
ROSE'S LTD.
JEWELERS
1317 DOUGLAS

Get in Tune with Singer for just $7.95
...and don't miss a single day's sewing!
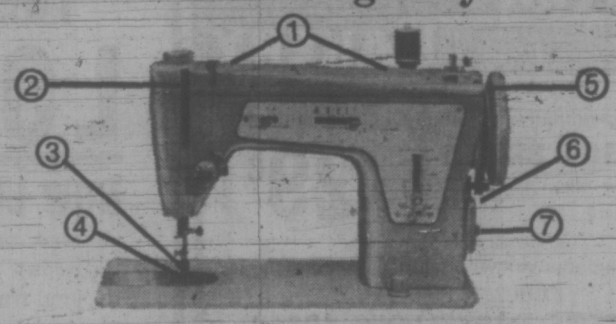

We will:
① Lubricate machine
② Adjust balance tensions
③ Adjust fabric handling mechanism
④ De-lint threading mechanism
⑤ Adjust belt tension
⑥ Inspect wiring
⑦ Inspect and lubricate motor
And we'll do it all for just $7.95 (parts not included)
SINGER
388-6291
Hillside SHOPPING CENTRE
*Trademark of Singer Company of Canada Ltd.

COME SEE OUR beautiful bridal fashions
Prestige styling, perfection of detail, in Spring Bridal Fashions that range from very traditional to very today.

WEDDING GOWNS
Pure enchantment, in ivory with delicate touches of color or traditional white. Styles by Bridallure and Alfred Angelo — many exclusive to Miss Frith.
Bridal Veils and Headdresses
Bridesmaid's Gowns and Headpieces
Going Away Outfits
Distinctive ensembles for mothers of the bride and groom.
March Bride-of-the-Month
Coffee Party in Our Store
Thursday, April 6th, 7:30 p.m.
When you purchase your wedding gown in our bridal salon, your name is automatically entered for the Bride-of-the-Month Gift.
The first prize is a Miss Frith Gift Certificate for the amount of the wedding gown purchased. Second prize is a $25 Gift Certificate from SVENDSEN STUDIOS, and other prizes.
Draw for the March Bride-of-the-Month Gift will be made April 6th at 7:30.
Each bride will receive a $5.00 Gift Certificate, from SVENDSEN STUDIOS, with the purchase of her bridal gown.
CONVENIENT TERMS
Miss Frith Fashions
Ample Off-Street Parking
1619 DOUGLAS ST. 388-7181

Women's Leader Applauds Feminists

TORONTO (CP) — The Business and Professional Women's Clubs are not feminist organizations in the current, militant sense. They were formed when business and professional women were a rarer breed, so members could meet and encourage one another. Over the years they have made steady efforts to better the lot of their kind.

Nazla Dane of Toronto, the current international president, says she applauds the results the young militants are getting, and she believes the network she heads still has much to do.

Treated as Equals

"We might disband in the event we felt women were treated as people with equal access to education and promotion and with a real equality in remuneration.

"We might if there was an end to the invidious and insidious kind of discrimination that makes you feel that you are an outsider in a group of men.

"I wonder, will young people someday, working as a team, wonder what the to-do was all about?"

Miss Dane was elected President of the International Federation of Business and Professional Women's Clubs for a three-year term at a meeting in Edmonton in July. She is the second Canadian president, the first was Margaret Hyndman of Toronto, elected in 1956.

Miss Dane retired this year as director of the educational and women's divisions of the Canadian Life Insurance Association. She now free-lances as a public-relations consultant.

She says she believes friendship is one of the important things an international group offers.

"It may sound sentimental, but the more you understand people and know them, the less likely you are to have trouble."

She says feminism and environmental concerns are of interest to women in almost all the federation's 49 member countries.

"The aims and objects stay the same, but the emphasis shifts. For instance, in Edmonton we passed a resolution approving family planning that was defeated at a previous convention.

"Attention is being paid to text books in various countries because from the beginning of their school life girls see pictures of women in domestic roles only.

"In the 21 years since I first attended an international convention, outlooks and attitudes have changed."

Miss Dane says the federation would like to encourage new groups in developing countries, if they can find an acceptable way to do so.

"The trouble is to get the people, women going to business who have the time.

"Women are dreadfully neglected in some countries. They don't always know how to get together to do things for themselves."

An international president's itinerary is a lively one.

Busy Travelling

"This trip I'll visit Central American countries, then Europe in the spring for annual meetings and then a UN conference on the human environment. In July I visit the Mexican and Canadian federations.

"The Middle East and Far East, I'll do that hemisphere in 1972."

Miss Dane says she has an answer to people who object to the presence of clubs from totalitarian states in the group.

"I think that if we can accept these women into our organization, and they can learn about democracy, they will help to introduce democracy into their countries. It's not in any way our purpose, but it's a dream, and sometimes they come true."

BP President Nazla Dane

More Money To 'Prevent' Mental Illness

VANCOUVER (CP) — Canada spends $2 million a day on the treatment of mental and emotional disorders, but more money should be going to preventive programs, a Canadian Mental Health Association spokesman said this week.

George Kenwood, executive director of the British Columbia division of the association, told a service club luncheon that of the $2 million, "one-tenth or $200,000 is spent daily in B.C."

However, he said, the money is going toward the maintenance expansion and staffing of facilities to treat disorders when much of it should be put aside to study methods of preventing the disease.

In an interview later, Mr. Kenwood said: "We need retreats where a harassed mother with five or six children and economic problems can go for a week or longer to recharge her batteries."

He said that although statistics show that 75 per cent of emotional illness is found in the lower income group of society, the wealthier upper classes are just as susceptible to emotional disorders.

"Only when the pressure becomes too much for them they have the means by which to escape to Hawaii or other havens of rest to recharge their batteries."

"But what is a mother with six children to do?

"In this province we should have retreats, in the country, in peaceful, quiet places where a woman can leave her worries behind and get some rest.

"We also need supervised living homes for young adults — those who simply do not benefit emotionally or otherwise by living at home."

Mr. Kenwood praised Rehabilitation Minister Phil Gaglardi for his co-operation in the establishment recently of "activity centres" which are geared to helping persons with all forms of disabilities, including emotional illness and retardation.

elizabeth forbes

Oregon's Solution

Recent statement by North Saanich Alderman H. A. Taylor that certain public beaches in that area are inaccessible because of the selfish attitude of adjacent waterfront residents, may come as a surprise to some. To others it's no more than verification of what they have known for a long time.

That access signs to public beaches, not only in North Saanich but in other residential areas around our shores, are often quietly blacked out, tipped over or deliberately camouflaged when no one is looking.

Waterfront residents who surreptitiously act in this way appear to believe they own all the beach below their places. The general public on the other hand does not seen to realize that the wet beach — or in other words the sand or shore up to high water mark — unless closed by foreshore lease (which is not often) — belongs to them. No matter if beach access signs are there or not.

Determined Minority

So it's selfishness on one hand and ignorance on the other that allows a determined minority to maintain a degree of privacy to which it is not entitled.

Too bad we cannot do in British Columbia what was done in the State of Oregon a couple of years back when the Supreme Court ruled unanimously that all of the dry-sand areas of the state's 300 miles of ocean beaches, including those under private ownership, be reserved for public use.

Until then Oregon law had designated the ocean shore below the high tide line — the wet sands — as public property.

Portland friends told me at the time the ruling was made that the court test on beach rights was brought on by a rush of developers along the Oregon coast, especially in the area within 100 miles or less of that city.

Court Acted

Those same friends sent me a clipping from The Christian Science Monitor in which the particular case the court acted on was well detailed. It had to do with a beach motel owner who, several years before, had staked off the dry sand in front of his property.

This raised public protests. The Oregon Legislature then passed a bill with the purpose of asserting the public right to the dry sands and it was this law that the Supreme Court upheld, ending several years of controversy.

Those who wilfully camouflage or destroy beach access signs around South Vancouver Island shores in order to maintain privacy might well ponder on that Oregon decree.

They might also ask themselves the question — Could it happen here?

Free for the Asking

By HARRIET HART

If you or your husband have not yet drawn up a will, the six-page "Consumer Facts Folder, Your Will, should prove very useful. It outlines the importance of a will for anybody who has personal property. It also explains what happens if such a person dies without leaving a will.

The folder urges readers to make their will with the help of a legal expert to assure it will be properly worded and witnessed and that it contains all important provisions.

Prior to death, a will has no effect. It can be rewritten or declared null and void as often as one likes. Since a will becomes outdated, it should be reviewed about every three years.

This pamphlet only contains general information about the advisability of making a will. You will still need the help of a legal expert.

Send your request to National Association of Canadian Credit Unions, P.O. Box 800, Station "U," Toronto 550, Ontario.

Please enclose a long (No. 10) stamped, self-addressed envelope.

Please allow at least two to three weeks for delivery.

TEETHING PAIN

Millions of mothers rely on BABY ORA-JEL for fast, gentle relief. Helps teething baby and you sleep.

baby ora-jel

SPECIAL
FRI., SAT., SUN.
Come and Get 'em!
HOT DOGS
Each 20¢
Reg. 30c each
Mello-Spot
DRIVE-IN
3 Blocks off Douglas on Gorge

MEMO to the Wonderful Women Who Work

Watch for EATON'S Week of Events for Victoria's Career Women

dear abby

Mother's Solution For Letter Writing

DEAR ABBY: So many people complain to you because someone they love and worry about doesn't keep in touch often enough.

I know how one mother solved this problem: When her son, a notorious nonwriter, entered the Army, she presented him with a large packet of stamped, addressed postcards. "Mail me one every week," she said, "Just so I will know you are all right."

Not as good as a letter, of course, but at least she heard from her son once a week. How did I know? He and I were service buddies for two years, and lazy though he was, it was never too much trouble for him to scribble a line or two and drop the postcard in the mail.

Perhaps this idea would be useful to some of your readers. — Bill.

DEAR BILL: Possibly. But have you ever sent a child to camp with enough addressed, stamped postcards for him to mail one every day? And the kid comes home with all the postcards? (Not to mention a tube of unused toothpaste?)

DEAR ABBY: When my son went overseas with the National Guard in The Second World War, the youngest in his battery, I tried sending him addressed postcards so he would write to me, but that didn't work.

Then I devised a little scheme. I wrote what was the corniest song ever to be written, "THE EMPTY LETTER BOX," and had it sent to my son's chaplain with a letter. The chaplain had someone sing it as the band played, and he announced who it was written for.

Instead of being mad as he well might have been, my son was contrite and wrote to me saying that I would never have an empty letter box again.

After that, he wrote me once a week, except after the Battle of the Bulge when he was too tired.

Last week when I heard taps blow over his grave I was a proud mother. — Mary Paxton Keeley.

DEAR ABBY: I'd like to say a word on behalf of our servicemen overseas concerning the criticism they receive for not writing home very often.

Most of them are busy dodging bullets, so what do they have to write home about? Should they say, "We had a great battle today. I killed four men. Wish you were here"?

Thank God my husband came home all right. In the 18 months he was gone, I got only three letters. But he came back and that's all that matters.

One thing our men overseas don't need is women nagging them to write.

Thanks for being a sounding board, Abby. God bless you. The boys overseas love you. — Mrs. S. K. S.

DEAR MRS. S.: And I love them, too.

What's your problem? You'll feel better if you get it off your chest. Write to ABBY, Box 69700, Los Angeles, Calif. 90069. For a personal reply enclose stamped, addressed envelope.

For Abby's booklet, "How to Have a Lovely Wedding," send $1 to Abby, Box 69700, Los Angeles, Calif. 90069.

YOUR HOROSCOPE

Forecast for Sat., March 4, 1972

By SYDNEY OMARR

ARIES (March 21-April 19): Questions concerning legacies, money related to partnerships are emphasized. Be sure to obtain answers, not evasions. Someone may try to steer you off the track. Sophisticated approach needed for results.

TAURUS (April 20-May 20): Let others show their hands. Means lie back; play waiting game. Time is on your side. Emphasis now is on marriage, partnership, binding legal agreement. Be independent without appearing arrogant. Leo will aid.

GEMINI (May 21-June 20): Slow pace. Patch up differences with associates, co-workers. Set good example by rising above petty differences. You'll look better and feel good as result. Try it. Keep health resolutions. Relative could make fine gesture.

CANCER (June 21-July 22): You make accommodation with young persons. Where there may have been friction there now is harmony. Creative endeavors are likely to succeed. Member of opposite sex plays prominent role. Change for better occurs.

LEO (July 23-Aug. 22): Accent on what makes you basically secure. Be aware of details. Build on solid base. You win by driving hard bargain. Don't relinquish something of value for nothing. Home environment is stressed.

VIRGO (Aug. 23-Sept. 22): You get around; there are messages, calls and short journeys. Gain shown through written word. Be perceptive. Seek answers. Investigate. Don't be satisfied that something merely happened. Find out the why of events.

LIBRA (Sept. 23-Oct. 22): Favorable for money transactions. Debts are paid and collected. Gifts could be received from family member attempting a reconciliation. Gain shown through diplomacy. Purchase of household item may be on agenda.

SCORPIO (Oct. 23-Nov. 21): Lunar cycle coincides with chance to successfully lead way. Those who sing blues are envious. Show sympathy to one who confides problem. But make it clear that you intend to live your own life. Then you progress.

SAGITTARIUS (Nov. 22-Dec. 21): Intelligent concession can mark difference bafween success and failure. Know this and don't permit pride to deter progress. Secrets are told and revealed. Capricorn verifies suspicion about associate.

CAPRICORN (Dec. 22-Jan. 19): Gain shown by confiding to Sagittarius. Accent is on hopes, desires, special associations. Some wishes fulfilled if you can complete project. Finish rather than initiate. Look beyond the immediate. Study potential.

AQUARIUS (Jan. 20-Feb. 18): Spotlight is on opportunity for advancement. If you accept added responsibility, chance for greater reward is enhanced. Act accordingly. Bring forth inventive, original qualities. Don't imitate.

PISCES (Feb. 19-March 20): Good lunar aspect now coincides with long-distance calls, other communications. Travel plans can bear fruit. You can write and advertise with success. Pull yourself out of recent emotional rut. You are free.

IF TODAY IS YOUR BIRTHDAY you are dynamic, sensitive, even poetic, but also quite aware of the world and worldly goods. Greater success indicated this year if you are in business for yourself. September should be a most significant month. Aries individual will help you earn more money.

(To find out who's lucky for you in money and love, order Sydney Omarr's booklet, "Secret Hints for Men and Women." Send birthdate and 75 cents (no cheques) to Omarr Astrology Secrets, care of the Times.)

DO YOUR HANDS BETRAY YOUR AGE?

Hands rough, red, old looking before their time? Do something about them in seconds with Glycerine, nature's truest moisturizer for achieving and retaining soft and lovely hands and skin. TRITLE'S® Glycerine and Rosewater, richest of all in soothing glycerine, immediately works to restore natural loveliness to your skin. TRITLE'S® comes to you in a satiny cream or lotion and a pure complexion soap.

Try TRITLE'S® Today for a Beautiful Skin Tomorrow.

AT ALL DRUG AND DEPARTMENT STORES

PEARSON
NEXT RED LION
SELLS
NEW — USED
BOATS

MINTEN'S DRIVE IN BAKERY
PHONE 383-3043

RAISIN BREAD
Regular 40c.
SPECIAL
29c
Offer Good Until March 18th

FREEZER SPECIAL
MINTEN'S MARVELLOUS BREAD
15 LOAVES— Only 3.29
8 LOAVES— Only 1.85

NOW OPEN DAILY UNTIL 10 P.M.
FAMILY CHICKEN DINNER
12 Pieces Chicken
Large Box French Fries
1 Pint Cole Slaw
6 Rolls—Large Size
Fruit or Cream Pie
5.25

Champion Dutch Fried Chicken
TRY IT ENJOY IT IT's GOOD!
2405 DOUGLAS ST. 382-0911

"There it is" — Shawnigan Inn
The Home of the Shawnigan Lake Country Club
Your holiday problems are over forever when you become a member of
THE SHAWNIGAN LAKE COUNTRY CLUB
LOOK!
NOW LOOK AGAIN
A free room Friday and Saturday nights as often as you want!
A free room up to one week in each of the months of June, July, August and September. Yes, a total of one month FREE.
DUES
for your entire family are only $168.00 per year payable at $14.00 per month. THINK—only 80c per week for each member for the family of four.
JOIN NOW
We have a LIMITED number of social memberships available at this moment. Join us for Saturday and Sunday afternoon tea — chat with our members. We are a family club with a variety of activities for all ages. A SPRING SPECIAL is now in effect for membership charge.
All benefits offered here are subject to the Club By-Laws.
FREE TO MEMBERS —Day use of all the following facilities—lounges, libraries, shuffle board, billiards, lighted twin tennis courts, indoor pool, saunas, completely equipped exercise room, lake tours in our 1912 launch, rowboats, canoes, lake swimming in the pure waters of Shawnigan Lake.
FOR SAILORS a fleet of sailboats ranging from Olympic Class star boats to Davidson 12 footers to sabots and including free instructions for beginners. All for your use free.
WATER SKIING and instruction with our powerful ski boats.
FOR YACHTSMEN, POWER OR SAIL, who OWN their own boats — Free boat launching, dock space and dry land storage at the main club on Shawnigan Lake. WE NOW HAVE a salt water marina at Mill Bay complete with 200 feet of dock space, excellent boat launching facilities, gas, oil and water.
FOR GOLFERS, a new 9 hole par 3 golf course and practice putting green.
FOR DINNERS family style — wonderful food in the HUNGRY WOLF Room with prices ranging from $3.00 per day for three meals up to $6.50 per day for three meals.
FOR PEOPLE of all ages — complimentary afternoon teas served to all members Saturdays and Sundays.
SPECIAL OFFER ON
SPRING INITIATIONS
SHAWNIGAN LAKE COUNTRY CLUB is 30 minutes North of Victoria on Highway 1 — turn at Shawnigan Mill Bay Road. We are 40 minutes South of Nanaimo.
743-2312
P.O. Box 40, Shawnigan Lake

School Critics Will Hurt Brothers, Teachers Will Suffer, NDP Predicts

By BRUCE YEMEN
Times Staff

The B.C. education system should slow down, catch up, open up or close down, among other possibilities suggested in the legislature Thursday.

The advice for Education Minister Donald Brothers came from all sides of the house during debate on his department's $441 million estimates approved at 10 p.m. after two days and 12½ hours of debate.

In addition to receiving suggestions for the school system, Brothers himself was told to smarten up by opposition MLAs continuing the theme that he is nothing more than a junior bookkeeper for Finance Minister Bennett.

New Democrats pounded away at what they said was a growing feeling of public dissatisfaction with the school system and they expressed concern that Brothers would direct those feelings entirely against school teachers in the months ahead.

"See Donald Run. See Donald Win. Donald is a minister. Donald says 108 is great. Donald says 6.5 is enough," said Bob Williams (NDP—Vancouver East).

Williams was referring to the government's tightened restrictions on school board spending to 108 per cent of the previous year's basic program and salary cost-sharing limits of 6.5 per cent.

The government attack on teachers, consistent "harassing" more of open school situations such as at Campbell River secondary and a fascination with "bookkeepers' formulae" were taking their toll, Williams said.

"You're hastening the decline of the public school system, but maybe you deserve a badge for that," Williams said.

It will force others to consider alternatives to the school system, Williams said, suggesting an open system in which students might be free to leave institutionalized school as early as eight years of age. A "two months inside, eight months out in the community" approach should also be developed, he said.

"Shouldn't we seriously be thinking about dismantling the school system as we know it today?" he asked, referring to growing feeling that schools are irrelevant.

Not only would students learn better by experience in the community but the community would benefit from their honesty, Williams said.

Williams drew laughter from MLAs when he said:

"It does say something about the school system that the most common form of punishment is detention — to stay longer in the school system!"

But George Mussallem (SC —Dewdney) had a different message for Brothers.

"Is there no way to cool down the reckless speed of education — must a child run the whole gamut of life before he is 17?" he asked.

"You mustn't jam these children with everything you can lay your hands on," he said, claiming that children don't turn into smarter or better adults for learning more, faster.

He asked Brothers to put a stop to an informational discussion of the Gay Liberation Movement at a New Westminster high school, suggesting this is an example of trying to push too much into the school system.

As for sex education of the more common sort, Mussallem said: "Sex is not a complicated thing. Why do you have to teach it in the schools?"

Opposition Leader Dave Barrett said he wanted to "assure" Mussallem that "there is a real world out there" which causes severe problems when students aren't prepared to meet reality.

"How about speeding up education on the practical realities of life?" Barrett said, naming "Shylock" finance companies such as "Avco" and "Household Finance" which "make love to you on TV" as examples of realities students should be prepared for.

Sex education and the entire field of human relationships are ignored in North America in a "primitive" fashion, Barrett said, blaming many marital problems on the ignorance.

Politics should be taught to students in a realistic way so they know what's going on in the legislature, Barrett said.

A daily record of legislative debates should be sent to classrooms and political parties should be allowed into the schools to explain their views, he said.

Howard McDiarmid (SC — Alberni) called out at this point: "That's a lot of crap and you know it."

Barrett said comparative religion should also be taught in an effort to prepare students for the real world.

"It's a question of catching up and hurrying up and saying what's best in our society," Barrett said.

Robert Strachan (NDP — Cowichan-Malahat) suggested Brothers send out questionnaires designed to pinpoint public dissatisfaction with the school system.

Brothers said he didn't agree there was widespread dissatisfaction.

"I don't know why you keep dwelling on a very, very tiny minority of students and their parents," he said, adding that he attends a lot of high school graduation ceremonies and meets parents who are proud of their children and their achievements in the school system.

Brothers also said every time the question of sex education is raised he gets letters from all over the province.

"I could count on the fingers of one hand those in support of sex education in the school system," he said.

NDP Says Health Clinics Personal, Inexpensive

The New Democrats led off debate of estimates for Health Minister Ralph Loffmark late Thursday with a call for community health clinics throughout the province.

Dennis Cocke (NDP—New Westminster) said the plan would cut health costs by between 30 per cent and 40 per cent.

Community clinics would be far more personal than large hospitals and could provide a wide range of medical and even counselling services, he said.

Cocke urged the government to undertake a public education program to show the public and people in fields of health the advantages of community clinics.

These clinics could begin the necessary changeover from curing disease to its prevention, he said.

Cocke claimed that 95 cents of every B.C. health dollar goes toward curing illness.

He claimed Ottawa would give B.C. $5 million a year under proposed changes in cost-sharing programs which could be used for preparing people for clinics.

COCKE
. . . costs cut

He pointed out that many people and doctors would not easily adapt to the system after 30 years of health care on a fee for service basis.

"All those people who are critical of a group health care system should remember that there isn't much personal about a giant hospital."

Cocke said clinics are "absolutely necessary" in small outlying communities like Terrace. He said the government should not force the system in areas where people don't want it, but should at least start working to promote it.

B.C. also should be pressuring Ottawa to make mortgage money available for construction of clinics, he said.

Financing could be done on a capitation basis, a system whereby an over-all sum would be paid to the clinic and distributed by staff.

Cocke also said he hoped many of these clinics could be developed by community societies or run as co-operatives.

Loffmark answered that community clinics are certainly economical, but the problem is getting doctors to agree to working on some form of salary system.

He added he has instructed the medical manpower committee to study the clinic system.

He said the government would not force the clinic method on doctors and noted they had refused a similar proposal from the NDP government in Manitoba.

Alex Macdonald (NDP—Vancouver East) said what happened in Manitoba has no bearing on what Loffmark should do in B.C.

"The doctors are not the government of Manitoba. You mean to say they can veto anything in the health field?" Why not decide what's good for the public and be willing to fight for it?"

Pot Seized

BETHLEHEM, Pa. (AP) — State police seized a ton of marijuana stuffed in 45 duffle bags in a rented trailer Wednesday. They estimated the value at $900,000. An informer tipped police that the shipment was coming into a motel. They arrested two men.

PEARSON
NEXT RED LION
SELLS
MOTORCYCLES
HONDA

SPECIAL GROUP PURCHASE!!
1970 CHEVROLET 4-Dr. Family Sedans

The No. 1 Choice for Years
- V8 engine
- Automatic transmission
- Back-up lights
- Windshield washers
- Seat belts
- Flow-through ventilation
- Padded dash

$2695 ONLY

BALANCE — 5 YEAR 50,000-MILE FACTORY WARRANTY

FREE!!! '72 PLATES

-SPECIAL BANK TERMS-
★ $295 DOWN Plus 5% tax ★ $79.50 per month for 36 months on a life insured contract (on approv. credit)

CORNELL
3050 DOUGLAS
385-5777

FAIRWAY DISCOUNT HOUSE
272 GORGE RD. W.
MARCH GIGANTIC DISCOUNT SALE
PRICES EFFECTIVE FRI., SAT. MARCH 3, 4
WEEKDAYS - 9 to 9
SUNDAYS - 10 to 7
We Reserve the Right to Limit Quantities.

Pacific or Alpha CANNED MILK 7 TALL TINS 1.00 With $10 Order or Over
Sunlight Liquid Giant 24 oz. 2 for 79¢
CANADA CHOICE CANADA GOOD CROSS RIB ROAST lb. 89¢
FRESH CHICKEN LEG and BREAST lb. 69¢
Maple Leaf Hint of Maple BACON 1-lb. Pkg. 69¢
FRESH HEAD LETTUCE 2 for 27¢
FRESH CAULIFLOWER Ea. 29¢
No. 1 CHIQUITA Bananas 7 lbs. 1.00
TIDE KING SIZE 5-lb. BOX 1.69
CARNATION ½'s PINK SALMON 2 Tins 85¢
MISS MEW CAT FOOD 4 Variety, 6 oz. 6 Tins 1.00
BLACK DIAMOND CHEESE SLICES 2-lb. Pkg. 1.59
PARKAY—8 ¼-lb. Squares MARGARINE 2-lb. Pkg. 59¢
VALLEY FARM FRENCH FRIES 2-lb. Bag 29¢
SWANSONS TV Dinners Chicken, Beef, Turkey Ea. 57¢

CAPITAL GARDEN AND PAINT SALE
ENDS SATURDAY
SHOP FRIDAY 9-9, SAT. 9-5:30
THERE'S MORE FOR YOU DOWNTOWN

Heavy Duty WHEELBARROW
ERIE AC15 Canadian made wheelbarrow with watertight tray, pneumatic rubber tire with your choice of metal or wood frame.
SALE 36.99

Wilkinson SHEARS or EDGERS
Precision made in England. World famous WILKINSON, long handle edgers or shears. A must for any avid gardener.
EDGER Reg. 15.95 SALE 12.88
SHEARS Reg. 20.95 SALE 16.88

SAVE ON GARDEN AIDS
- LONG HANDLE ROUND MOUTH SHOVEL 2.49
- 14 TOOTH BOW RAKE 1.79
- 18" HIGH X 10 FT. FOLDING FENCE 1.49
- 10 QT. PLASTIC WATERING CAN 1.49
- HARDWOOD REPLACEMENT SHOVEL HANDLE 1.49
- 25-lb. FERTILIZER SPREADER 7.88
- 40-LB. BAG 10-6-4 2.29
- TERRA MULCH 2 cu. ft. 1.39
- MEN'S COTTON GARDENING GLOVES pr. 49¢ 3 pr. 1.00
- ALGINURE COMPOST ACTIVATOR. Reg. 1.10 69¢

BAPCO Marine Paints and Enamels
Last 2 days to take advantage of the great savings on BAPCO MARINE PAINTS and ENAMELS. Made right here for typical local weather conditions.
Marine Paints SALE, QT. 2.99 SALE, GAL. 9.49
MARINE ENAMELS SALE, QT. 3.49 SALE, GAL. 11.99

Complete Stock of Brushes, Rollers, Sandpaper, Putty, Turpentine and other Paint Sundries.

THERMO BOOT
9 eyelet, insulated, rubber boot with steel shank, ribbed sole and knit lining. Sizes 7-12. Ideal for gardening, etc.

Reg. Low Price 4.95 Pair
Sale 3.99

Power Mower Wheels
Canadian made, ball bearing, rubber tired wheels to fit most mowers. Popular 6" diameter. Our regular low price 1.95 each.
SALE 1.49

INCINERATORS
45 gal. size, steel drum incinerators with either vent holes or square clean-out for ventilation. Pick them up yourself or we will deliver within city limits.
PICK UP SALE 3.99
DELIVERED 4.99
MESH SCREENS 1.99

UPHOLSTERY NEEDS
See our newly renovated upholstery department containing polyfoam padding, cloth and vinyl material, car carpet, underlay, webbing, sterylene backing, welting, plus many other items for do-it-yourself upholstery work.
BACKED VINYLS. Priced from, yard 1.69 to 4.95
UPHOLSTERY FABRICS. Yard 4.95
POLYFOAM PADDING. ½", sq. ft. 10¢
Up to 4", sq. ft. 1.20

LADIES' WEAR
LADIES' FLARES
To compliment the larger figure. A good choice of crimplenes, fortrel or double knit polyester fabrics in rib or sculptured patterns. All elastic waist. Brown, navy, green, burgundy. Sizes 38 to 44. FROM 11.95 to 13.95

JACKETS
Duponf (R) nylon ski jackets. Just right for spring outdoor activities. Fibrefill for lightness and warmth. Hidden hood, fully zippered. Choose from navy with red/white stripe, or navy with navy/white stripe accent.
Girls' Sizes 7-14 SALE 7.95
Ladies' Sizes S.M. SALE 9.95

'LLOYD'S SHIRTS FOR BOYS
Perma-press crepe or fortrel/cotton mix in the popular bell sleeve style in the latest fashion colors and patterns. Beautifully styled with 3-button cuff. Sizes 8 - 18 5.69

MEN'S KNIT SHIRTS
Perma-press, short sleeved knits for the active man. Canadian made. Action sleeve and one breast pocket. Colors of blue, navy, lilac, yellow or white. Sizes S.M.L.XL. 3.95

FABRICS
PRINTED JERSEY KNIT 58" Hand washable, permapress, ideal weight for pant tops, dresses. Predominate color blends of orange/brown, navy/green, red/white, green/black, brown/white and others. Yd. 4.95
PRINTED COTTONS 45" New arrivals for your spring wardrobe in bright or pastel colors. Washable and easy to care for. Yd. 2.49
FORTREL AND COTTON PRINTS Washable prints in pastel or dark shade fashion colors. Also black and white pattern backgrounds with gayly colored print borders. Suitable for flares, tops, skirts. Yd. 2.29

CAPITAL IRON & METALS LTD.
1832 STORE STREET
385-9703
FREE PARKING IN CAPITAL'S LARGE PARKING LOT

Equalization Payment Bill Debate Far Out

OTTAWA (CP) — Sometimes, Len Marchand told the Commons Thursday night, he thinks those who complain about biculturalism in Canada should give the country back to the Indians.

If the Indians had a good immigration policy when the country was settled by whites, problems of biculturalism would not be an issue, he added.

The Indian MP from Kamloops-Cariboo made his remarks — which contained a condemnation of Premier Bennett — during debate in the Commons on a government bill to extend equalization payments to the poorer provinces for another five years.

The bill appeared to be going through without trouble, with no member opposing the idea of the rich helping the poor, and remarks by some members went far afield.

Under the bill, the federal government will continue to pay money to the seven poorer provinces to bring their standards up the level of Ontario, B.C. and Alberta—the three richest.

Payments will increase the $1 billion paid in 1967 to $1.5 billion by 1972. Renewal of equalization payments was agreed to by provincial and federal ministers last month.

Mr. Marchand, a Liberal, criticized Premier Bennett for his attacks on equalization payments, saying the criticism was distressing and wrong, contributed to distrust and misunderstanding and was not in the best interests of national unity.

Mr. Bennett has attacked equalization payments, partly on the ground that some provinces, notably Quebec, do not tax their resource industries in the same manner as B.C. He also has said there are too many French-Canadians in Ottawa — a remark that led Prime Minister Trudeau to call him a bigot.

Mentioning biculturalism policy attacks by some backbenchers, mainly Conservatives, in the Commons last week as well as Mr. Bennett's statements, he said he sometimes chuckles and thinks:

"If these guys don't like the country, they can give it back to the Indians." Then he mentioned the immigration policy.

He strongly supported equalization payments.

TRAITOR LABEL USED

Charles Arthur Gauthier (SC—Roberval) said since the provinces turned over certain taxation fields to the federal government as a wartime measure in 1942, successive Quebec governments have acted as either useless traitors or hypocrites. Never has any Quebec government told the people how easy it would be to get back all the direct tax fields, he said.

He said a section of the 1942 agreement says Quebec could break off the agreement any March 31 simply by serving written notice.

Hugh John Flemming (PC—Carleton-Charlotte) said that, as far back as 1925, a royal commission said the Maritimes deserved special consideration. After Confederation the provinces from Quebec westward had received northern hinterlands that now have turned out to be rich in resources and tax revenues.

But there were no northern territories to add to the Maritimes. In 1967 and 1968 adjustment grants were paid to the Maritimes but these had been discontinued.

Now, the Maritimes should be given special consideration when they ask for assistance, he argued.

He also said the federal government deserves criticism because the people of New Brunswick are subject to double taxation.

He said that, when the federal government started a capital gains tax and dropped out of such fields as succession duty and gift taxes, New Brunswick entered the vacated fields.

Expert Urges Sustained Park Logging

OTTAWA (CP) — Harvesting forests is the best way to ensure their continued existence, a Finnish forestry expert said Thursday.

Dr. Nils A. Oscara, who was head of the United Nations Food and Agricultural Organization from 1962 to 1968, said in an interview even conservationists should accept the principle.

On a world study of forest resources, he said in an interview, sustained-yield logging is the best way to preserve forests and slashing back spruce forests is the only way to prevent them from dying of disease and rot.

Sustained yield forests are harvested under a master plan that assures a continuing cycle of mature, usable timber. Such forests are regularly replanted with the trees being cut at between 80 and 120 years, when they are in their prime.

He said Finland has had such a program since 1858, adding that while most southern Canadian areas—notably British Columbia—operate on this system, it is not employed in northern regions.

"It is meaningless not to have sustained-yield logging in national parks."

MEMO to the Wonderful Women Who Work

Watch for EATON'S Week of Events for Victoria's Career Women

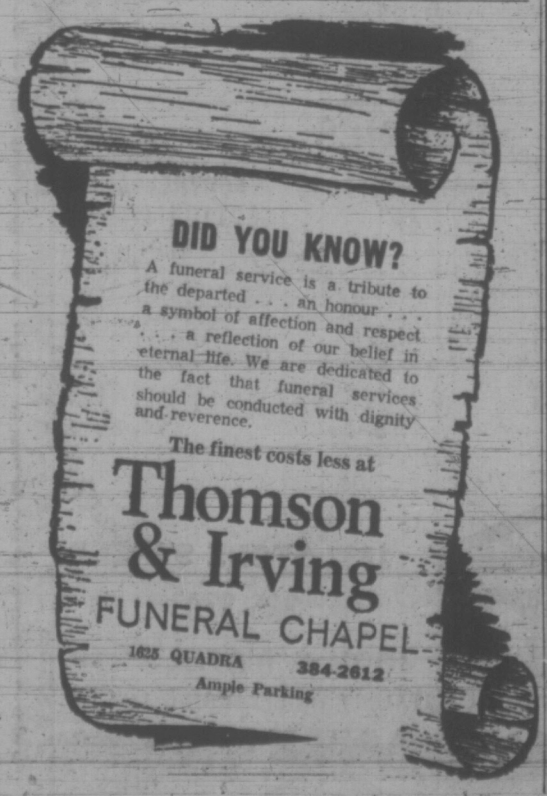

Satisfied Customers Bring Their Friends To

VICTORIA BUILDING SUPPLIES LTD.

PHONE 382-7261 — 2000 GOVERNMENT STREET — PHONE 382-7261

OPEN MONDAY THROUGH SATURDAY 8:00 A.M. To 6:00 P.M.

MARCH MONEY-SAVERS

We Reserve the Right to Limit Quantities

ALL 4x8 SHEETS OF PLYWOOD

1/4" Good One Side	4.35	1/4" Sanded D Grade	3.17
3/8" Good One Side	5.70	3/8" Sanded D Grade	4.25
1/2" Good One Side	6.90	1/2" Sanded D Grade	5.35
5/8" Good One Side	7.85	5/8" Sanded D Grade	6.15
3/4" Good One Side	8.95	3/4" Sanded D Grade	6.95

5/16 D Grade Sheathing	2.75
3/8 D Grade Sheathing	3.10
1/2 D Grade Sheathing	4.15
5/8 D Grade Sheathing	4.85
3/4 D Grade Sheathing	5.90
5/8 Standard Tongue and Groove	6.50
5/8 Select Tongue and Groove	7.30

CARPET BARGAINS

CELANESE 4.99 — 100% Nylon. Reg. 7.95 Sq. Yd. Only

SHAG CARPET 5.95 — Sq. Yd. Only

INDOOR SPARTA CARPET 3.99 — Sq. Yd. Only

INDOOR/OUTDOOR CARPET 2.49 — Sq. Yd. Only

CUSHION FLOOR 2.95 — Sq. Yd. Only

LINO FLOORING 1.25 — Sq. Yd. Only

CERAMIC TILE Sq. Ft. 45¢

12 x 12 - 1/16 V.A. Tile Each 13½c

SQUARETEX 4x4 Seconds 1.19

K-LUX PANELS For Room Dividers. LESS 20%

10" PLASTIC FLOWER POTS	89c
7" PLASTIC FLOWER POTS	39c
6" PLASTIC FLOWER POTS	19c
16-fl. oz. Maxi Crop	99¢
64-fl. oz. Maxi Crop	1.99
VIGORO 19-20-14 8-oz.	98¢
VIGORO 19-28-14 16-oz.	1.49
VIGORO 5-10-10 3-lb.	1.25
VIGORO 5-10-5 3-lb.	1.25

CEILING TILE 12x12, 16x16, 12x24 — 8.59 — 64 sq. ft. per ctn.

INSULATION

Zonolite Per Cu. Ft.	43¢
Fiberglas 2½x15—100 sq. ft.	5.69
Polyethylene 2 mil.—500	2.35

GYPROC BOARD 3/8-4x8 — 2.27

Penn High Grass Seed 5-lb.	6.45
Blood Meal Fertilizer 10-lb.	2.40
25' Plastic Hose	3.65

REINDEER'S SEEDS Vegetable and Flowers 25% Off

PRE-FINISHED HARDBOARDS 4x8 SHEETS, SECONDS

WALNUT TEAK ONLY 2.99

Cedar, Pine, Oak, Ash, Cherry ONLY 3.19

PRE-FINISHED WALL PANELING ONE WEEK SPECIAL ONLY

Saddle Oak 4.95

Antique Birch Tiama Walnut Birch 5.95

PARTICLE BOARD

3/16—4x8	89¢
3/8—4x8	2.88
1/2—4x8	3.18
5/8—4x8	3.48
1/4 Flake Board 4x8	2.95

DRAPERY HARDWARE LESS 20%

FORMICA Arborite 8 colors 11.95

Contact Cement Per Gal. 5.49

GRAND BOLERO KITCHEN CABINET 1 Only to Clear 399.00

PRE-FINISHED WALL PANELING GENUINE SAVINGS

Unitone Mahogany	2.88
Ranch Wool. Light color.	3.59
Summer Pine	3.99
Summer Cedar	4.75
Vinyl Pecan	4.95
Emerald Gold	4.99
Skeltone Oak	3.49
Riviera Ash	4.79
White Six	5.95
Rosewood	10.59
Teak	10.59
Walnut	10.59

PING PONG TABLES 2-piece tops, regulation 5x9, smooth particle tops, 5/8" thick with plywood base. TO CLEAR 16.95

PRE-HUNG DOORS 2'6"x6'8". Left or Right ONLY 15.95

POCKET DOOR FRAMES 2'6"x6'8" Drywall and Plaster. ONLY 17.95

4x8—½ K B SHEATHING Per sheet 2.39

4x8—½ Primed Donnacona Per sheet 3.19

4x8—½ Unprimed Donnacona Per sheet 2.29

Bronco Barbecue 21.95

Kettle Barbecue 31.95

Barbecues 7.95

MAHOGANY BIFOLD DOORS

2'0"x6'8". ONLY	10.75
2'6"x6'8". ONLY	12.25
3'0"x6'8". 2 Panel. ONLY	13.95
4'0"x6'8". 2 Panel ONLY	20.05
5'0"x6'8". 2 Panel. ONLY	23.50
6'0"x6'8". 2 Panel. ONLY	26.95

BAPCO PAINT Exterior and Interior. Contractors' Price. Per Gal. 5.49

SHINGLE STAIN Per Gal. 2.25

LATEX PAINT Per Gal. 2.95

SHOVELS, RAKES, HOES 20 % OFF

No. 1120 Garbage Cans ONLY 4.59

DAMAGED PRE-FINISHED PANELS 2.50 and up

CABINET PLYWOOD

TEAK—Good Two Sides	24.95
WALNUT—Good Two Sides	24.95
ASH—L/C	19.95
KNOTTY PINE—G/SOL	23.95
BIRCH—G/SOL	19.95
RIBBON—L/C	15.58
ROTARY—L/C	12.58

CEDAR SIDING

¾x10 Bevel. Suburban Grade. Lin. ft.	8¢
¾x10 Bevel. Select Grade. Lin. ft.	15¢
1x8 Ranch Panel. Quality smooth face. Lin. ft.	15¢
1x6 Ranch Panel. CLEAR Red Wood. Lin. ft.	23¢
1x8 Ranch Panel, CLEAR Red Wood. Lin. ft.	28¢

CORRUGATED P.V.C. PANELS Ideal for patios, porches, roofs, awnings. 5 colors.

6'—Per panel	94¢	10'—Per panel	1.62
8'—Per panel	1.21	12'—Per panel	1.37

PLASTIC RAIN GUTTER Pearl Grey

GUTTER—12'	1.89
DOWNPIPE—9'	1.79

STUCCO WIRE Per roll 15.75

McGeer Joins Brothers in Defence Of UVic Hiring Former President

By PETER McNELLY
Times Staff

Opposition Leader Dave Barrett challenged Education Minister Donald Brothers Thursday to explain how the University of Victoria's board of governors hired former president Bruce Partridge and gave him $73,000 when he left his job.

In debate of Brothers estimates, Barrett attacked the board for hiring a man whom he said had post graduate degrees from a school which would not be permitted to operate in B.C.

Liberal Leader Pat McGeer joined Brothers in denouncing Barrett's attack in a furious 15-minute debate.

Barrett said there are two key issues in the Partridge controversy:

Why the board hired a president with mail-order degrees and why they gave him such a large settlement when he left UVic at the end of January.

BOARD RESPONSIBLE

Brothers said the board should be held accountable in this case, and the policy of the government is never to interfere with B.C.'s universities.

Barrett told the legislature Partridge held mail-order degrees from Blackstone School of Law in Chicago.

KNEW OF DEGREES

"You're telling me that a graduate of this school, that is not good enough to operate in this province, is good enough to be a university president?" Barrett said.

"What answer did they give you for the $73,000 settlement?"

Brothers said UVic's board knew about Partridge's degrees when they hired him.

"He had several degrees. One was a bona fide degree," Brothers said, referring to Partridge's bachelors degree from Oberlin College.

"He was a good administrator. I was not happy with the terms of his departure, so I asked the board for a more detailed statement."

Brothers added Partridge had administrative experience at Johns Hopkins University and had a recommendation from Milton Eisenhower, brother of former U.S. president Dwight Eisenhower.

"It turned out he lost the confidence of the faculty and was in trouble with the students."

Barrett said if the government doesn't want to interfere with universities, how can it hold the UVic board of governors accountable.

Brothers charged NDP policy is to interfere with university operations.

"You mean to tell me that the board could not see that somebody with a mail order degree would not be acceptable to the students in the educational climate that exists today?" Barrett asked.

BACKLASH?

Brothers answered by saying that Partridge had asked the board before he was hired whether there would be an anti-American backlash against him if he came to Victoria.

The minister said the board assured Partridge Canadians were broad-minded enough to accept him. Then he noted Barrett claims to promote co-operation with Americans but is attacking a citizen of the U.S. Partridge is an American.

"That's a blue herring," Barrett said. "I talked about a piece of paper, not his nationality and you didn't answer it."

BARRETT
. . . two issues

McGeer said he doesn't often praise the government, but he was glad to see they stay out of university business.

"The leader of the Opposition, in my view, this evening has entered into the cheapest political guttersniping political-diatribe I have ever heard of," McGeer said.

He said he knew Partridge and the members of UVic's board personally and could state that the man got his job on the basis of his administrative experience.

"He wanted it (his degrees) buried because he was afraid of the kind of cheap attack that the leader of the opposition was going to make tonight," McGeer said.

He added Partridge took a "courageous" stand in refusing to grant tenure to "people that did not deserve that tenure."

The Liberal leader also said Partridge could have sued the UVic student newspaper the Martlet for slander for the way it attacked him. He said Barrett has "associated himself with student radicals and the irresponsible element in the universities."

EXAMPLE

Barrett jumped up and said of McGeer: "We've had an example tonight of the emotional reaction of a government and Liberal Party that are so committed to defending the establishment at any cost."

He said Partridge claimed he had been asked by the board of governors to prepare a list of dissidents.

He praised UVic's board chairman Lloyd McKenzie for later denying this. Barrett said McGeer's attack on him really amounted to a smear of unnamed professors at UVic and challenged the Liberal leader to tell the house who are the irresponsible elements at the university.

WITCH HUNT

"Where is the witch hunt, Mr. Chairman, I ask you. If he (Partridge) was so good, why did he leave?"

Barrett said McGeer left the impression that he "knows something about tenure that the tenure committees at UVic don't know about."

CLARK GIVES UP ON ETV

Barrie Clark (L—North Vancouver-Seymour) gave up — as far as educational television was concerned — in the legislature Thursday.

"This debate is like punching a pillow," he said, and added that it would not be worthwhile raising the issue again until the province has a new education minister.

Clark had asked Education Minister Brothers when B.C. would finally get an educational TV channel and how much money would be put up for what he called the important educational tool.

Brothers replied that Clark was right in saying there wasn't enough money in the budget for such a channel this year. It would take $5 million, but this year the increase for such services amounted to $150,000, he said.

Clark replied that Brothers didn't know what he was talking about in discussing the subject which the MLA has raised for several years. He asked again when B.C. would have such a channel.

"Not this year," Brothers said.

Clark asked if Brothers was suggesting that the Canadian Radio-Television Commission wouldn't grant a licence to a B.C. educational channel in the light of constitutional dispute on the subject in Quebec.

Brothers indicated he was suggesting that. Clark disagreed, saying the CRTC would happily grant a university the right to establish such a station if the government would only porvide the money.

The minister said a university wouldn't get such a licence because only "an independent agency" would be allowed to run a station.

When Clark disagreed with that, Brothers added a new reason for opposing such a station.

"It would only reach half the province," he said.

It was then that Clark made his reference to punching pillows and sat down.

Liberal Leader Pat McGeer said the government believes in educational TV for its own political purposes every three years at election time.

"Every three years they give the public the lesson of their lives — saturation advertising," he said.

George Mussallem (SC—Dewdney) said he didn't agree with Clark that the Washington education television station was so valuable.

As for educational TV for B.C. students, he said:

"TV? Don't they get enough at home?"

Gordon Dowding (NDP—Burnaby-Edmonds) said it is "astounding how technologically backward the government is."

He urged a study of the comparative costs of computer learning aids such as information banks against traditional capital expenditures for buildings, equipment and libraries.

CROSS BAKED
COMING SOON

We build your Ford Galaxie 500 to last a long time

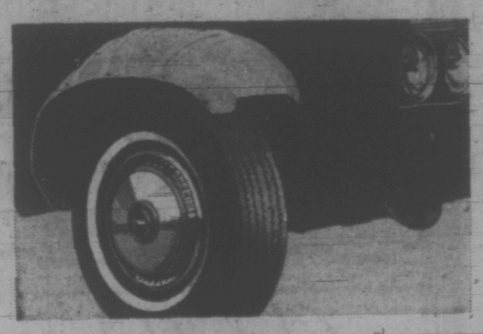

A Galaxie 500 gives you lasting value. An example of how, is its inner front fender illustrated on the left. It provides protection against corrosion and flying stones. Further examples are: a double walled fully aluminized muffler that fights off rust for longer life; a complete body and frame heavily rust proofed with a zinc coated metal and primer; a computer-tuned "S" frame with five cross members and vibration absorbing torque boxes. The latter is part of the reason for Galaxie 500 having a ride as smooth and quiet as the famous quiet Ford LTD.

From the day you buy it to the day you sell it, Ford Galaxie 500 will give you continuing proof of lasting value. We put it together to stay together and do it quietly. See your Ford Dealer.

and do it quietly.

Ford Galaxie 500 2-Door Hardtop
Certain features shown are optional at extra cost.

FORD GALAXIE 500

Ford

Quiet plus durability.

Zeller's
Hillside Shopping Centre
Saturday, March 5th

SATURDAY SUPER SAVERS

LADIES' NYLON PULLOVER
Zipper closing, turtle neck. Reg. 3.33.
1.96

LADIES' SLACKS
Polyester or nylon. Sizes 10-20. Reg. 4.96.
3.88

PLATFORM ROCKER
Vinyl. Choice of colors. Reg. 44.88.
36.88

MUD MATS
18"x27". Your choice of colors. Reg. 1.97.
1.66

ENGLISH CRIMPLENE
60" wide. Full range of colors. Reg. 4.88.
3.33

FLAKED AIR FOAM
2-lb. bag. Reg. 1.27.
94¢

SKILLET RESTAURANT SPECIALS
Early Bird Breakfast
Bacon and Eggs. Toast and Coffee. Until 11:00 a.m.
69¢
BIG Z BURGER WITH COKE
1.09

CHIPPED FOAM PILLOW
18"x26". Floral pattern. Reg. 2.22.
1.66

OUTBOARD MOTOR OIL
Quaker State heavy duty. Reg. 1.15.
96¢

BOYS' SLACKS
Sanded sateen, all colors. 8-16. Reg. 5.95.
4.86

MEN'S SKINNY RIB KNITS
100% nylon. Full color range. Reg. 3.33.
2.86

MEN'S SPORT SOCKS
Assorted colors. "Wigwam", sizes 9-12. Reg. 1.25.
86¢

STRETCH TERRY SLEEPERS
6-24 mo. Reg. 1.96
1.57

BUY NOW — CHARGE IT

Hillside SHOPPING CENTRE
OPEN DAILY 9:30 TO 9:30

Doctor Distribution Under Study

The provincial government will consider a special subsidy system to get doctors to practise in remote areas of British Columbia, Health Minister Ralph Loffmark said Thursday.

This is one of many terms of reference the minister has given his newly created medical manpower committee.

The group was created last month to study the problem of doctor distribution in B.C. and advise Loffmark on what to do about it.

In a printed statement of the committee's terms of reference, Loffmark said that he hopes the body won't try to solve all distribution problems "merely by calling on the provincial government to pay out more and more money."

Loffmark said the committee's first job is to study the problem of communities such as Pender Harbor and Clearwater which have no permanent physician.

Next priority is a community with a resident physician who cannot find time to take adequate vacation.

The committee will also consider what should be done about areas with small hospitals which lack sufficient physicians for performance of major surgical procedures.

Loffmark said the problem of distribution of specialists also will be studied. He wants the group to advise him whether University of British Columbia medical students should, as a condition of enrolment, agree to practise for a time in remote areas.

He also wants recommendations whether doctors who have served remote municipalities and rural districts should get preference when applying for hospital privileges in urban areas.

"I might say as a personal opinion that, in such cases, a doctor who has practised in a designated area ought to be given a priority and every consideration over a doctor who is just coming in to practise in the province for the first time," Loffmark said.

He said the committee also has been asked to consider the advantages of community health centres, particularly in reference to the desire of certain UBC and Simon Fraser University persons to form such a centre.

EQUAL RIGHTS URGED FOR MEN

An NDP member plans to introduce a bill in the legislature which would allow men to bring slander suits if they are accused of immoral sexual behavior.

Alex Macdonald (NDP — Vancouver East) said Thursday he will introduce amendments to the Libel and Slander Act giving men the same right to sue as is now given women.

In explanatory notes to his bill, Macdonald says:

"At Common Law it has long been actionable slander to impute unchastity to a woman, but not slanderous to imply that a man has been incontinent, unchaste, or possessing less than pure or virtuous morals."

"The purpose of this bill is to establish equal rights for men and women under the law of slander by giving a man whose chastity has been impugned, a right of action for slander."

OIL CLEANUP BILL

Pipeline breaks and gas and oil well spills will be subject to new controls under amendments to legislation introduced in the legislature Thursday.

Conscription of able-bodied men, as currently permitted to fight forest fires, will be allowed to control and clean-up oil, gas, water and other spills from oil or gas pipelines and wells.

Able-bodied men between 16 and 60 as well as equipment could be conscripted under the amendments to the Pipelines Act and the Petroleum and Natural Gas Act.

Owners of wells and pipelines are required to repair damages "forthwith" and to report to Mines Minster Frank Richter on spillages or leakages.

The bills also give wide powers to the minister to order reimbursement to the Crown for costs incurred in prevention or clean-up operations. The minister may order "any person" to pay damages.

Persons with reason to believe a spillage is likely to occur or has occurred are required to report such situations.

Richter said the measures to toughen spillage controls were devised with the co-operation of the oil and gas industry.

Rapist to Die

JOHANNESBURG (AP) — A 20-year-old white South African, William Frederick Van der Merwe, was sentenced Thursday to death after being found guilty of five counts of rape, four of attempted rape and one of criminal injury. One of his victims was a 14-year-old girl. All were white.

Come Home, Joe I'm turned on to C-FAX 1070 News!

OPEN SUNDAYS 5-9 P.M.
DINING WITH A DIFFERENCE
Gay Nineties Spare Rib House
WHERE KEN PEAKER and SHEILA Play Your SING-A-LONG MUSIC
A SPARKLING ATMOSPHERE for PERSONALIZED MUSICAL HAPPENINGS
World-Famous SPARERIBS — Full Dinner Menu
825 Burdett—CHERRY BANK HOTEL—385-5380
"They do their specialty, spare ribs very well indeed. Informal sing-a-long type of atmosphere; service leisurely" Financial Post Magazine

Bacchanalia Cabaret
DANCING NIGHTLY DINING
'TIL 2 A.M.
We don't promise an orgy but we know you'll have fun!
388-6684 905 ESQUIMALT ROAD
(Kitty Corner from Maverick Market)

International Buffet Dinner
in THE GARDEN CAFE
Only $2.95
daily 5:30 p.m. 'til 8 p.m.
THE EMPRESS CP Hotels

FEASTING IN THE WORLD FAMOUS
Olde England Inn
Founded 1946
Dine in Romantic Candlelight and Blazing Log Fires
LUNCHES AND DINNERS
Served Daily
RESERVE NOW
For That Special Dinner for Two . . . or Bring a Party
Banquet - Wedding Reception Specialists for 25 Years
For Reservations
382-8311
129 LAMPSON STREET — AMPLE FREE PARKING

FRIDAY & SATURDAY IS
Fabulous Fun
FONDUE
Night
CHEESE FONDUE A LA SWISS — A combination of Swiss cheese perfectly melted in a special sauce
BEEF FONDUE BOURGUIGNONNE — Cook tenderloin tips of beef in a sizzling pot of oil to your taste and have fun trying various sauces and garnishes.
RESERVATIONS SUGGESTED
AFTER 9 SWING TO THE SOUND OF THE
Pharaohs
NO CABARET COVER CHARGE FOR FONDUE PATRONS.
the RED LION MOTOR INN
greater Victoria's only Full Facility hotel/385-3366
MENU ON REQUEST

Variety is the "SPICE OF LIFE" at Chef Anthony's
RAVIOLI
"TRY IT — YOU'LL LIKE IT"
Entertainment
Open Daily Including Sunday
RESERVATIONS 382-4122
312 Cook Street

Dine Downtown at the Family Restaurant
Enjoy satisfying, inexpensive "dining-out" often at SCOTT'S!
Open 24 Hours Every Day For Your Dining Pleasure
SCOTT'S RESTAURANT
650 YATES, at DOUGLAS

VICTORIA EDELWEISS CLUB
108 Niagara Street
"For the Good Times"
DANCE with the SKYLIGHTERS
Saturday, March 4, 9 p.m.
Members $1.50 Guests $2.00
Tickets at Adrian's, Conti's, Erna's and Karin's Delicatessen

CREST MOTOR INN
BUSINESSMEN'S LUNCHEON
11:30 a.m. to 3:00 p.m.
Featuring Daily Specials
COFFEE SHOP
Mon. thru Sat., 7 a.m. to 10 p.m.
Sun. and Holidays, 8 a.m. to 10 p.m.
FAMILY DINING
PROVINCIAL DINING LOUNGE
OPEN EVERY DAY
Mon. thru Sat., 7 a.m. to 10 p.m.
Sun. and Holidays, 8 a.m. to 10 p.m.
Ample Free Off-Street Parking
386-2421
455 BELLEVILLE ST.
Facing the Inner Harbour

At Esquimalt . . . ICE
Skating is Fun!
THE BIG 3
SATURDAY:
Family—10:30 a.m. until noon
Public—1:30-3:30 p.m.
Public—8:15-10:00 p.m.
SUNDAY:
Public—1:45 to 3:45 p.m.
Public—8:15 to 10:00 p.m.
WEDNESDAY:
Parents and Toddlers—1:30 to 3:00 p.m.
School Skating—3:30 to 5 p.m.
ESQUIMALT SPORTS CENTRE

CLOSED FOR LUNCHES
From March 7, 1972 until further notice
NEW HOURS
Tues. To Fri. 8:30 p.m. 'Til 2 a.m.
Sat. 8:00 p.m. 'Til 1 a.m.
Bacchanalia
388-6684 905 ESQUIMALT ROAD
(Kitty Corner from Maverick Market)

CRYSTAL POOL
SATURDAY
10:30 - 12 Noon — Family
2:00 - 4:30 p.m. — Public

RESERVE NOW
HUNGARIAN SMORGASBORD
THIS SUNDAY, MARCH 5 from 5 p.m.
$2.95 per Person
Children ½ Price
Gold Cup
1122 Yates 383-4732

SMORGASBORD
FRIDAY, SATURDAY, SUNDAY
5 P.M. TO 9 P.M.
$3.95 Per Couple
For Reservations Call
384-4136
Dominion HOTEL
700 BLOCK YATES

PEARKES Arena 3100 TILLICUM 388-6664
PUBLIC ICE SKATING
FRIDAY
7:00-9:45 p.m.—Public
SATURDAY
Family 10:30 - 12 noon
1:30 - 3:30 p.m.—Public
8:00 - 10:00 p.m.—Public
SUNDAY
1:30 - 3:30 p.m.—Public
7:00 - 9:00 p.m.—Public
PARENTS and TOTS
Mon., Wed., Fri. — 10-11:30 a.m.
Tues., Thurs. — 1:30-3 p.m.
Learning Carts Available

MING'S KITCHEN
CHINESE FOOD DELIVERY
384-4323
809 YATES STREET

ST. LUKE'S PLAYERS
Presents
"THE HOLLOW"
By Agatha Christie
Directed by Marj Bridgman
CURTAIN TIME 8:15 p.m.
ST LUKE'S HALL
ON STAGE FRIDAY AND SATURDAY
Tickets at the Door
Adults $1.25 Stud. $.75

DANCING SATURDAYS
Cabaret Style
DAVID TOWNSEND
McMORRAN'S SALUTE DAVID TOWNSEND BASS
with the GEORGE KRAELING ORCHESTRA, Vancouver Island's big band sound. Eric McMorran and David Townsend extend a personal invitation for an evening of fun and dancing. Let us have the opportunity of meeting you this Saturday. Instrumentalist 8:45-9:30. Dancing 9:30-12:30 a.m. $4 a couple. Table Res. 638-3326.
McMorran's
5109 Cordova Bay Road
A cheery fire in the huge granite fireplace adds to the friendly welcome.

SPECIAL
COMBINATION DINNER
Prawns, Ribs and Chicken
2.50 per person
CHILDREN ½ PRICE
Sunday to Thursday Only
Shangri La
RESTAURANT
DINING LOUNGE
International Cuisine
Open Lunch and Dinner
732 JOHNSON 384-7811

Chef de Cuisine HUBERT WILHELM
Invites you to 'EPICUREAN' NIGHT
THURSDAY MARCH 9
Reserve NOW!
PHONE 383-1151
feature dish
'BEEF WELLINGTON'
CENTURY INN
383-1151 We Park Your Car FREE

OPEN HOUSE
SPECIAL
15 HOURS ONLY $5.00
FOR DANCING FUN VISIT THE Fred Astaire DANCE STUDIO
723 FORT 388-7896

The Rathskeller Restaurant
851 Douglas Street
serving:
European and Canadian Dishes
Open Daily
11:30 a.m. to midnight
Sunday:
4:30 p.m. to 10:00 p.m.
Phone for Reservations
386-9348

COLONIAL INN
"A James Bay Landmark For Over ½ a Century"
STEAKS
SEAFOOD and many other tempting items
Roly McIntosh
on the keyboard
FRIDAY AND SATURDAY NITES
COLONIAL INN
70 GOV'T ST.
"In the Parliament Buildings Area"
384-7151

FUN-A-RAMA
FAMILY FUN FOR ALL
Educational and Competitive Coin-Op Entertainment, also Candy Apples, Popcorn, Floss and Refreshments.
900 Government St.

VICTORIA THEATRE GUILD
presents
"THE GLASS MENAGERIE"
by Tennessee Williams
at
LANGHAM COURT THEATRE
TONIGHT and SATURDAY
Nightly — 8:15. Tickets $2.00. Students $1.00 except Saturdays.
EATON'S Box Office Open 10 a.m. to 4 p.m. daily

家酒京北
PEKING HOUSE
RESTAURANT
AT THE HEAD OF CHINATOWN
"The place for authentic Chinese food"
CLOSED FOR LUNCH
Different Dinner Special Each Week
OPEN EVERY DAY FREE HOME DELIVERY
NEW HOURS: 4:30 p.m. to 1:00 a.m. Weekdays
4:30 p.m. to 3:30 a.m. Weekends. 4:30 p.m. to 10:30 p.m. Sundays
1706-8 Government St. 385-3321 386-3633

tastee-freez
2 BIG TEE BURGERS $1.00
University Heights Mall
Shelbourne Plaza — Burnside Plaza

Wig & Dickie Cabaret
THE WILSON MOTOR INN 850 BLANSHARD ST.
THURS. FRI., SAT. FROM 9 P.M.
THE LADS AND WENDY
IF YOU LIKE AN ENGLISH PUB YOU'LL LOVE THE WIG & DICKIE
Admission $1.50 per person — 385-6787
RESERVATIONS RECOMMENDED

Chef Nicholas
Is Featuring a
Smorgasbord
at the
Imperial Inn
1961 DOUGLAS ST.
EVERY Thurs., Fri., Sat., 5:30 to 9:30
$3.75 per person
PHONE 382-2111 FOR RESERVATION

DROP VETO IN UN URGES EX-PEACEMAKER

MOSCOW, Idaho (UPI) — Retired Swedish Maj. Gen. Carl von Horn urged the United Nations Wednesday to abolish the security council's veto rule in the interest of peace.

Von Horn, who once directed UN peace-keeping operations in Palestine and The Congo, said the use of the veto has shackled the effectiveness of the council.

Tories Await Bennett's Demise

British Columbia's Tories have no illusions about a provincial election victory until Social Credit Premier Bennett passes from the political cene.

B.C. Progressive Conservative leader Derril Warren, a Vancouver lawyer who has led the party since 1971, made that point clear when he addressed the annual meeting of Greater Victoria's Tory organization Thursday evening.

'HE WILL GO'

"Bennett is almost irrelevant — underscore almost — to my plans," Warren said. "He will go someday," he assured the meeting.

And when he does, the Conservatives will be ready in the wings to step in and "continue the prosperity we have enjoyed over the past 20 years.

A New Democratic government is not inevitable in B.C., Warren claimed. The Conservatives, he said, are the logical party to take over and continue administration in the direction the people of B.C. indicate they are aiming.

"We have a clean blackboard in this party in this province," Warren said.

Dr. G. Scott Wallace, Oak Bay MLA and the lone Conservative in the legislature, had earlier told the meeting "there is little doubt that a provincial election is right around the corner."

He picked May 8 as the date, saying the legislature will prorogue March 30 and the premier immediately will call the election.

Warren, in an interview, said if Bennett calls an election immediately there is every reason to believe he will win again, but with less significant seating.

READY TO RUN

The Conservatives, he said, have not nominated any candidates to date, but have 24 people committed to running in the next election and another 10 who are strong possibilities.

"We will have 55 good candidates," he said.

He prefaced his address with a brief history of the Tories in B.C. provincial politics, and attributed their weak situation today to three things —the depression and the inability of Conservative Premier S. F. Tolmie to cope with it, the Liberal-Conservative coalition formed in 1941, and that "rebel from the Okanagan."

The depression, he said, gave the Liberals a foothold in B.C., resulted in the emergence of the New Democrats' forerunner, the CCF, and cost the Tories the first depression-election.

Coalition in 1941, as a result of the Second World War, Warren said, created a rift between B.C. Conservatives and the federal party, a rift that hasn't yet completely mended.

The "rebel from the Okanagan," Premier Bennett, finished the job on British Columbia's Conservatives by twice challenging for the party leadership, the crossing the floor, assuming de facto leadership and then official leadership of the Social Credit party which he has led to victory in every election since 1952.

During the meeting association president M. C. Manning was re-elected by acclamation, W. T. Mann was voted vice-president over Comm. Harold Groos, Mrs. Patricia McKenzie became secretary by acclamation and incumbent treasurer Colin Creighton was returned by acclamation.

New directors were Mrs. Ruth Hood, Joseph Grosso, Mark Preston, John Gault, Brian Smith and Patrick Willam.

A HOT TIME IN OLD TOWN

NEW YORK (AP) — The mercury set a city heat record for the second straight day today reaching 65 degrees shortly before 11 a.m.

The earlier record high for March 2 was 64 degrees in 1882.

On Wednesday, the 70-year-old record of 63 degrees for March 1 was eclipsed around noontime. The temperature eventually hit 73.

FOLLOW THIS VICTORIA ENTERTAINMENT GUIDE

CLASSIC CAR MUSEUM—Cars, wax figures from the past. 813 Douglas (behind Empress Hotel). 9 a.m. - 9 p.m.

ROYAL LONDON WAX MUSEUM—At the Inner Harbor. 470 Belleville. 388-4461. 10 a.m. - 5 p.m. including Sunday.

UNDERSEA GARDENS—World's most beautiful garden at the bottom of the sea. 10 a.m. - 5 p.m. Inner Harbor.

SEALAND OF THE PACIFIC—Oak Bay Marina on Scenic Marine Dr. Open 10 - 5 p.m. Hourly Killer Whale Show.

"THE BELLS" in CONCERT
Wednesday, March 8th, 8:30 p.m.
ROYAL THEATRE
SPECIAL GUEST STAR:
GENE MACLELLAN — Composer of
"SNOWBIRD" and "PUT YOUR HAND IN THE HAND"
Tickets on Sale at Royal Box Office
Daily from 11:00 a.m. to 5:30 p.m.
All Seats Reserved — $3.00, $4.00, $5.00

The miracle that happens only once to the very young... at heart!
See the fabulous "Kinemins"... life-like little people so truly real, they laugh, they sing, they walk, they dance... they almost breathe!
It Skips, Jumps And Turns Somersaults Right Into Your Heart!
HANSEL and GRETEL
Children 50¢ Adults $1.00
ODEON 1
730 Yates Street 383-0513
Saturday Matinees 1:00 - 3:00
Sunday Matinee 2 p.m. Only

ONE WEEK ONLY
woodstock
WARNING: some Nudity and Coarse Language —R. W. McDonald B.C. Director.
JOAN BAEZ, JOE COCKER, ARLO GUTHRIE, COUNTRY JOE AND THE FISH, CROSBY STILLS, NASH & YOUNG, RITCHIE HAVENS.
4½ HOURS OF SOLID ROCK!
WARNING: Drugs, Nudity and Very Coarse Language —R. W. McDonald B.C. Director.
medicine ball caravan
B. B. KING, DOUG KERSHAW, ALICE COOPER, STONEGROUND.
ONE SHOW NIGHTLY
MEDICINE BALL CARAVAN: 7:00
WOODSTOCK: 8:30
fox cinema quadra at hillside 382—3370
STARTS TONIGHT
ALL COLOR SHOW

STARTS TODAY!
TWO SENSATIONAL HITS
The Fabulous Girls of... "FANNY HILL" "I, A WOMAN #3" and "WITHOUT A STITCH" ...together for the first time!
"WARNING: A Set Comedy." R. W. McDonald, B.C. Director
DAGMAR'S HOT PANTS INC.
Starring DIANA KJAER • ROBERT STRAUSS • ANNE GRETE COLOR by Movielab
INGER SUNDH • TOMMY BLOM A TRANS-AMERICAN FILMS-UNICORN ENTERPRISES PICTURE
. . . SECOND FEATURE . . .
Man, what a cool set-up!
ROBIN PHILLIPS JUDY GEESON HAL FREDERICK
Two Gentlemen Sharing
ADULT ENTERTAINMENT
EVENINGS
One Complete Show Only
"Two Gentlemen Sharing" at 7:30
"Dagmar's Hot Pants" at 9:34
SATURDAY AND SUNDAY
Continuous from 2:00 p.m.
Coronet 836 YATES ST. 383-6111

MOVIE GUIDE
NOMINATED FOR 8 ACADEMY AWARDS INCLUDING
BEST Picture Actor Director Screenplay

20th CENTURY-FOX PRESENTS
A PHILIP D'ANTONI PRODUCTION
THE FRENCH CONNECTION
Starring GENE HACKMAN FERNANDO REY
— COLOR —
Warning — Some Swearing and Coarse Language — R. W. MacDonald, B.C. Director.
3rd WEEK!
Tonight Doors 6:30 p.m.
Feature at 7:10 - 9:20 p.m.
Last Complete Show 9:00 p.m.
Sat. 1:00, 3:00, 5:05, 7:10, 9:20
Golden Age 50c to 5:00 p.m.
CAPITOL 809 YATES—384-6911

HELD OVER... HURRY
JUST A FEW DAYS MORE
IT'S LOVE AND LAUGHTER ... EVER AFTER!
WALT DISNEY presents Lady and the Tramp
A blue-ribbon belle collars a footloose back-alley rover!
IT'S THE HAPPIEST CANINE CARTOON OF ALL!
TECHNICOLOR® CINEMASCOPE
Re-released by BUENA VISTA DISTRIBUTION CO., INC.
©1971 Walt Disney Productions
All Children 75¢
5 Complete Shows
1:10-3:10-5:10-7:10-9:10
ROYAL 805 BROUGHTON—383-8711

3 BIG HITS
1. DEAN MARTIN BRIAN KEITH "something big" IN TECHNICOLOR®
2. THE TODD KILLINGS
TECHNICOLOR® - PANAVISION®
A NATIONAL GENERAL PICTURES RELEASE
WARNING: Some swearing and coarse language.—B.C. Director
3. KIRK DOUGLAS — YUL BRYNNER
LIGHT AT THE EDGE OF THE WORLD
WARNING: Some brutal killings.—B.C. Director
TILLICUM Drive-In BURNSIDE AT TILLICUM—382-7181
Gates 7:00 p.m.
Show 7:30 p.m.

NOW SHOWING
Evenings only 8:50 and 9:05
Closed On Sunday
"★★★★ Highest Rating!" —N.Y. Daily News
Paramount Pictures Presents A Howard W. Koch - Alan Jay Lerner Production Starring
Barbra Streisand
Yves Montand
On A Clear Day You Can See Forever
Panavision Technicolor A Paramount Picture
OAK BAY 2184 OAK BAY AVE
Adults 1.75
Students 1.25
G. A. Members 1.00
Children .50
598-2213

GEM Theatre Sidney
Ali MacGraw • Ryan O'Neal
LOVE STORY The Year's #1 Best Seller
A HOWARD G. MINSKY - ARTHUR HILLER Production
John Marley & Ray Milland
Adult Entertainment
"Warning: Frequent swearing and coarse language." —R. W. McDonald, B.C. Director
TONIGHT 6:30 AND 9:00

NOMINATED FOR 8 ACADEMY AWARDS
INCLUDING:
BEST PICTURE
BEST SUPPORTING ACTRESS
ELLEN BURSTYN and CLORIS LEACHMAN
BEST SUPPORTING ACTOR
JEFF BRIDGES and BEN JOHNSON
BEST DIRECTOR
PETER BOGDANOVICH
THE LAST PICTURE SHOW
A Film By PETER BOGDANOVICH

ODEON 1
730 YATES STREET
383-0513
Starring TIMOTHY BOTTOMS/JEFF BRIDGES/ELLEN BURSTYN/BEN JOHNSON/CLORIS LEACHMAN
and introducing CYBILL SHEPHERD as Jacy / Directed by PETER BOGDANOVICH/Screenplay by LARRY McMURTRY and PETER BOGDANOVICH Based on the novel by LARRY McMURTRY Executive Producer BERT SCHNEIDER/Prepared by STEPHEN J. FRIEDMAN
Warning: Frequent use of coarse language. —B.C. Director
TODAY Doors 12:30; Shows 1:00 - 3:00 - 5:00 - 7:00 - 9:00. SATURDAY Doors 4:55; Shows 5:00 - 7:00 - 9:00. SUNDAY at 7:00 - 9:00.

3rd HYSTERICAL WEEK!
A PETER ROGERS PRODUCTION
CARRY ON HENRY VIII
ADULT ENTERTAINMENT
ODEON 2
730 YATES STREET
383-0513
Doors 12:30
Shows: 1:00-3:00-5:00-7:00-9:00
Sun. Doors 1:15
Shows From 1:30

JULIE CHRISTIE
•
JANE FONDA
BOTH NOMINATED FOR ACADEMY AWARD AS THE BEST ACTRESS
klute
McCABE & MRS. MILLER
Warning: Nudity and Frequent swearing and very coarse language. B.C. Director
HAIDA 808 YATES STREET 382-4178
Today and Sat. Doors 12:45
McCabe 1:00-5:00-9:00 Klute 3:00-7:00
Sun. Doors 4:45 shows from 5:00
Musical Matinee Sunday at 2:15

5th BIG WEEK!
Obscene, No, Funny, Absolutely
HARRY MacARTHUR
Drama Critic of The Star
"'WITHOUT A STITCH' HAS A FEW CURIOUS SECRETS OF ITS OWN" —N.Y. Times
"SOMETHING TO THINK ABOUT—EVEN SEEING IS NOT BELIEVING" —JOYCE HABER
without A stitch
"AS NAKED AS NATURE INTENDED"
383-3434
WARNING— Completely concerned with sex. Many nude scenes. R. W. McDONALD B.C. Director
COUNTING HOUSE CINEMA 1
Corner of Broad and Broughton
HELD OVER!
Doors Nightly at 7:00
Shows at 7:30 - 9:20
Sat. Mat. Doors 1:30
Show 2:00

THE ULTIMATE EXPERIENCE
WALT DISNEY'S FANTASIA
383-3434
COUNTING HOUSE CINEMA 2
STARTS TONIGHT!
Doors 6:30 Nightly
Shows 7:00 - 9:00
Sat. Mat. Doors 1:30, Show 2:00
Sun. Mat. Doors 1:15
Shows 1:30 - 3:30
Located at the corner of Broad and Broughton — Directly across from Eaton's Parkade.

people

Boxer Ali Faces Arrest

CHICAGO — A Cook County circuit court judge has issued an order for the arrest of former world heavyweight boxing champion **Muhammed Ali.**

The writ was issued Thursday by Judge **Norman Elger,** who found Ali in contempt of court for failing to deposit $44,000 in a Chicago bank as a guarantee for alimony payments to Ali's first wife. An earlier court order had required Ali to deposit the money on the account of **Sonji Clay,** Ali's first wife.

TORONTO — **Rt. Rev. John Frame,** Anglican Bishop of the Yukon, wants to convert an Indian residential school in the North into an experimental educational community for young people "who are not finding what they want in institutions they now attend."

Bishop Frame said Thursday the proposed Carcross community, to be staffed by 20 volunteers, will open in September if he is able to raise $200,000 by June 30 to finance it.

NEW YORK — **Lester Pearson** today accepted on behalf of the Canadian government a portrait of the late **Dr. James Shotwell,** a prominent figure in U.S. international affairs who was born in Strathroy, Ont.

Dr. Shotwell, a U.S. citizen, is the author of several historical works and was an adviser to the U.S. delegation to Paris for the peace talks at the end of the First World War. He also served on the Committee of International Organization, whose study furnished the blueprint for the present UN Charter. He died in 1965 at the age of 90.

YUBA CITY, Calif. — Defence lawyer **Richard Hawk** will argue Monday that **Juan Corona,** charged in the slayings of 25 men last year, should be released without bail pending a trail, since there is no longer a death penalty in the state.

The farm-labor contractor has been in jail since May 1971, when sheriff's deputies began unearthing bodies in peach orchards along the Feather River.

PORT OF SPAIN (AP) — A self-styled black power leader was returned to Trinidad under heavy guard Thursday to face murder charges in a "garden of death" murder mystery.

Abdul Malik, 38, also known as Michael X, was arrested Wednesday in Guyana, on the northeast coast of South America. Malik and five other persons, including a North American still at large, have been charged with the killings of **Gail Ann Benson, 27,** an attractive blonde divorcee, the daughter of a former member of the British Parliament, and **Joe Skerritt, 25,** a local barber.

NEW YORK — The Swiss government has agreed to postpone extradition proceedings against **Mrs. Clifford Irving** and U.S. authorites said Thursday the move caught them by surprise.

However, the Swiss government has every intention of going forward with the extradition proceedings, a spokesman said. Mrs. Irving has been charged in Zurich with forgery and larceny in connection with the deposit of $650,000 in cheques there which her husband received from the McGraw-Hill Publishing Co. for transfer to **Howard Hughes** in payment for a purported autobiography of the eccentric billionaire.

QUIET MOMENT in an Agatha Christie thriller heightens the excitement by virtue of contrast. In this scene from The Hollow, being staged tonight and Saturday at 8:15 by St. Luke's Players, nothing more stirring than cocktail conversation occupies, left to right, Graham Thomson, Jutta Woodland, Bobs Campbell, Jean Reid and Dorothy Wolff.

Who-Done-It? Is Number 93

By AUDREY JOHNSON
Times Staff

Twenty-two years ago in February, St. Luke's Players began its career with a production of Our Hearts Were Young and Gay.

Thursday at the parish hall on Cedar Hill Cross Road, number 93 in an unbroken continuity of productions, took the stage.

The play is Agatha Christie's The Hollow and it will be repeated tonight and Saturday with an 8:15 curtain.

Making her debut as director is well known singer-actress Marge Bridgeman and she promises to be an asset to the group.

She places and moves her people comfortably on stage and has some sense of climax but it is not always completely realized in this production, the reason being an absence of pace and intensity.

Pace means a sense of the various tempos in a play.

The Hollow goes along at too even a pace. It has almost no variation in either direction and it is the use of variation — a slowing down, a pause, a picking up of speed and intesity — that develop the author's elimactic scenes.

Perhaps it was that old bugbear, opening night, but when under pressure the actors seemed ill at ease, almost embarrassed. The pressure scenes followed the murder and most of them consequently resulted in a loss of conviction from that point on.

There were exceptions, the principal one being Sheila Reardon's portrayal of Lady Angkatell. In spite of some line uncertainty, Miss Reardon is lively, convincing and highly amusing as the disoriented lady of the house.

Her timing, when it was not flawed by the line trouble, was right on.

Bobs Campbell as Sir Henry and Dennis Kershaw as the Scotland Yard inspector are consistently in character and are two who always seem comfortable and assured.

Both Marlene Whitworth and Jutta Woodland are well cast and show definite ability, and Dave Shearer provided a clear and convincing characterization.

Others who had some good moments but need to learn to develop and focus intensity as a means of strengthening emotional scenes, are Marilyn Ball, Jean Reid, and Graham Thomson.

Dorothy Wolff, Ed Rowley and John Reid were competent in small roles but the latter needs more make-up and more than make-up to fit in with the comment that he is "very old."

In his acting there was not a sign of age.

There has been a lot of hard work put in on the set which is one of the best St. Luke's has produced in recent years. Furnishings, props and costumes are also entirely satisfactory.

New Chief Named For Defence Staff

OTTAWA (CP) — Lt.-Gen. Jacques Dextraze, 52, of Montreal today was appointed chief of defence staff to succeed Gen. Frederick Sharp, who is retiring.

The new chief will be promoted to general on taking his appointment Sept. 15.

HE SKIS BLIND

SACRAMENTO, Calif. (AP) — Every Saturday David Swinney travels 80 miles into the Sierra Nevada for a day of skiing. He wears two special pieces of equipment: a crash helmet and a big red sign saying Blind Skier.

The 20-year-old Sacramento college student aims his skis according to directions shouted by a friend: "90 degrees left, 45 degrees right, now ride her out."

"That bright sign helps a lot," Swinney said in an interview. "People get out of the way. And if I do hit them, they don't get mad."

Swinney's ski group took its first blind pupil to the slopes five years ago.

This year about 20 blind persons and about 20 deaf persons are participating in the program, along with 1,500 other youths.

Swinney took his first lesson in 1968. After mastering the snowplow turn and advancing into the stem turn, he now is trying to sell skiing to others who are blind.

Cow Finds Ring

LORIENT, France (AP) — A gold ring that Xavier Magnan lost 14 years ago has been found, caught in a cow's hoof. Farmer Pierre Nicolas noted that his cow was limping and checked the hoof. The ring was caught between the segments of the hoof. He found the ring was engraved with Magnan's name and returned it to him.

Take Note... TEENAGERS
* ALL AGREE *
Please take me Skating Tonite
It's so much fun and everyone has a chance to win those fabulous prizes.
Transistor Radios, hit LPs and many more Door Prizes
It's all happening every Friday nite at 8:15 p.m. at Victoria Memorial Arena

TALLY-HO
Dining Lounge
OPEN SUNDAY and Every Week Day
7 a.m. to 9 p.m.
386-6141
3020 Douglas

CONCERT No. 9 MARCH 12-13
The Victoria Symphony Orchestra
Conductor and Music Director
LASZLO GATI
will present the season's
Ninth Concert, March 12 and 13
at the Royal Theatre with soloists
CHITIRI ARPI
The four leading women harpists of the USSR.
Program
Suite No. 3 in D major .. J. S. Bach
Concerto for 4 Harps Bach-Vivaldi
Concerto for Four Harps Handel
Love the Sorcerer Manuel De Falla
(Soloist, Phyllis Mailing), mezzo
Young Person's Guide to the Orchestra Britten
Don't miss this opportunity to hear these outstanding harpists—on tour for the first time in North America.
Victoria Symphony
TICKETS NOW AT EATON'S BOX OFFICE
$5.00 $4.50 $4.00 $3.00
This concert sponsored by Mrs. Gertrude Stocker

DINE AT THE Net Loft
AN EPICUREAN DELIGHT
• SMORGASBORD • STEAKS • SEAFOOD
Listen and Dance to the Incomparable Music of
STAN LEAKE
• OPEN FRIDAY AND SATURDAY THIS MONTH
640 Montreal St. Res. 388-5551

Oak Bay Beach Hotel
Victoria's Only Seaside Hotel
Enjoy Our
TUDOR DINING LOUNGE
Overlooking the Colorful Gardens and Ocean
Luncheon—12 Noon to 2; Dinner, 5:30 to 9
Phone 598-4556 for Reservations
1175 BEACH DRIVE

Smitty's
PANCAKE HOUSE and RESTAURANT
"Weekend Special"
SUNDAY SPECIAL
March 5, 1972
ALL the Buttermilk or Buckwheat Pancakes you can eat 90¢
Children 50¢
Served First Sunday Of Every Month
850 DOUGLAS ST. 383-5612
"Everybody's Favorite Across Canada"

BRITE SPOT DRIVE IN
3909 QUADRA STREET
FRIDAY — SATURDAY
42nd Anniversary
1930 SPECIALS 1972
BLUE RIBBON BASKET 1.10
Steak, Fresh Onion Rings, Chicken Pieces and Fries: Reg. 1.35.
CAPTAIN'S BASKET 1.10
An assortment of Sea Foods and Fries. Reg. 1.25
BILLION BURGER 1.00
Double decker with Cheese, Bacon, Tomatoes and Pickles. Reg. 1.15.
ORDERS TO GO — 382-3443

Starring THE MELROSE
CAFE
OPEN 24 HRS. A DAY
WEEKEND SPECIAL
Porterhouse Steak
WITH MUSHROOMS
Soup, Salad, Dessert, Beverage
$2.95
622 Yates — 383-9715
TAKE OUT ORDERS

Paint Cellar
Featuring JADE
in the NEW PAINT CELLAR
dancing nightly 9 p.m. - 2 a.m. Saturdays 9 p.m. - 1 a.m.
CP Hotels
THE EMPRESS OF VICTORIA

Kmart
A Division of the S. S. Kresge Company Limited
DISCOUNT BOMBSHELLS
While Quantities Last
ON SALE SATURDAY FROM 9 A.M.

DISCOUNT BOMBSHELL
ROSES
For spring planting.
2-yr. field grown, everblooming roses.
Quality grade. Large selection of varieties to choose from.
SPECIAL DISCOUNT PRICE 63¢

DISCOUNT BOMBSHELL
SPACEMAKER MULTI-SHELF UNIT
All steel construction, 6-shelf unit, approx. 54" high, 27" wide, 11¼" deep. Modern woodgrain.
Regular K mart Price 9.97
SPECIAL DISCOUNT PRICE
6.77

DISCOUNT BOMBSHELL
BAMBOO FAN RAKE
Perfect for your spring yard cleanup.
Regular K mart Price 1.27
SPECIAL DISCOUNT PRICE
57¢

DISCOUNT BOMBSHELL
GRASS SEED
Grow-well lawn seed. Canada No. 1 mixture, for sun or shade. (5-pound package.)
SPECIAL DISCOUNT PRICE, Pkg. 2.57

DISCOUNT BOMBSHELL
LADIES' PANTY HOSE
100% nylon, one-piece garment, consisting of all sheer panty. Nude heel.
Regular K mart Price 1.00
SPECIAL DISCOUNT PRICE
57¢

DISCOUNT BOMBSHELL
LADIES' BLOUSES
A large selection of tailored or dressy novelty blouses. Sizes 10 to 20.
Regular K mart Price 6.87
SPECIAL DISCOUNT PRICE
2.97

DISCOUNT BOMBSHELL
From Our Delicatessen
MAPLE LEAF
(Coil)
GARLIC SAUSAGE
SPECIAL DISCOUNT PRICE
lb. 57¢

Shop Monday to Friday — 10 a.m. - 10 p.m.
Saturday — 9 a.m. - 10 p.m.

AMANDA PANDA

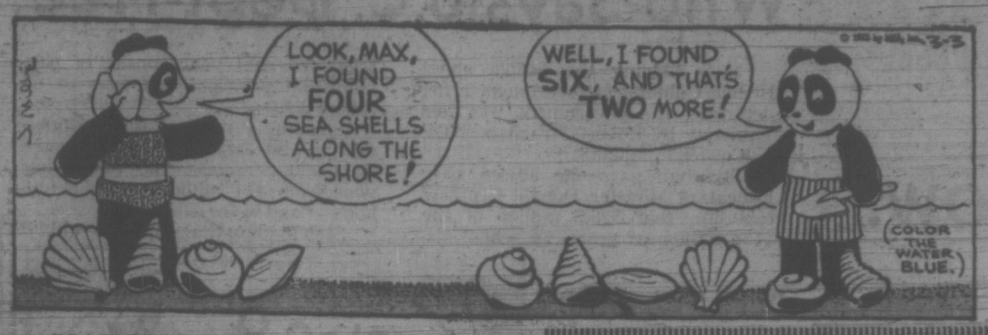

MARMADUKE

"You KNOW that always leads to a flock of police cars pulling up in front of the house!"

GARDENING
hilda beastall

A Good Experiment Growing Perennials

When the next chance occurs to prepare seed boxes and flats with some of your good compost, you may like to sow hardy perennial flower seeds.

While the only way to obtain named varieties is by purchasing divisions or rooted cuttings, you can grow many fine plants from seeds.

These will in most cases vary a great deal from the parent plants, but certain strains of seeds purchased from reliable sources will result in a lot of worthwhile garden plants.

Delphiniums of the Pacific giant strain of seed, are lovely things to grow if your garden is not exposed to all the winds of heaven and ocean.

Lupins, the fine English Russell strain, rarely produce a poor plant from seed. You may get any number of peach, pink, crimson and blue shades, with some bicolors for full measure.

Gaillardias are a long flowering, low growing perennial with orange zoned daisy type blossoms on straight 12-inch stems suitable for cutting as well as garden decoration.

Again, the flowers are variable. After their first showing, you can select those which please you, discarding the others to the compost heap.

The delphiniums and the lupins will give a first bloom by late August or early September if you sow seeds now. You will have a chance then to throw out unsatisfactory seedling plants before making a permanent planting of the better ones.

The finest flower spikes come on the plants in their second year; and thereafter if your soil contains, and is replenished by, ample compost and manure.

Since the plants mentioned are all classed as hardy perennials their seeds may be sown under cool conditions. Our weather being variable a coldframe, with its glass cover safely wedged open several inches, is ideal for keeping seed boxes.

Delphinium seeds germinate within a few days when kept at temperatures between 50 and 60 deg. F., and less readily at higher temperatures. In fact, heat may kill the germ.

Lupins take more time for the seeds are quite hard. Don't do more than just cover them with the sandy compost. Too deep sowing is often the cause of poor results with lupin seed. By spacing them a half inch apart in the rows across the seed box (one kind to a box) the seedlings can remain until the first true leaves appear, without being crowded.

Transplanting to flats must be done then promptly, for everything depends on an early formation of a good root system.

The flats of transplants will still be in the frame with plenty of ventilation during April.

Move them without disturbance of roots to the garden during early May.

If you haven't grown perennials from seed, try one lot of something which interests you. It will be fun to have a couple of dozen plants, perhaps each slightly different, in place of the one which you would be inclined to buy as a mature plant.

THE FAMILY CIRCUS

"Last one in is a rotten egg!"

"Mommy, Billy called you a rotten egg!"

PEANUTS

BROOM-HILDA

WIZARD OF ID

APARTMENT 3-G

B.C.

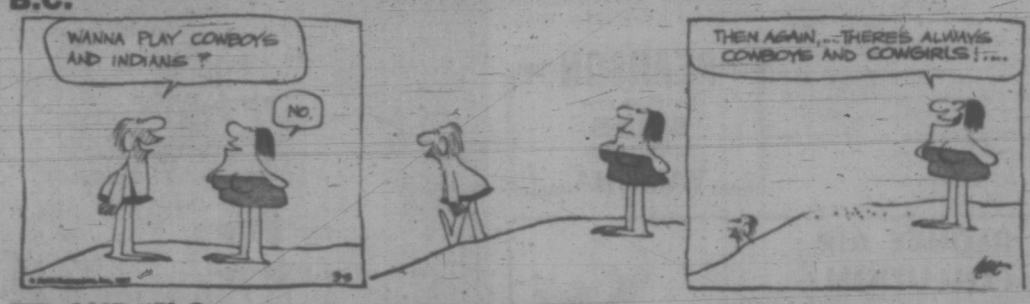

EB AND FLO

POLLY

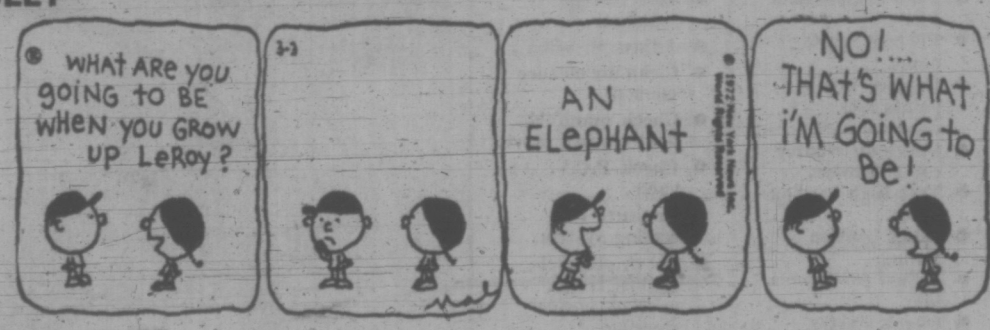

NANCY

MUTT AND JEFF

MARK TRAIL

CRYPTIC CROSSWORD

ANSWER TO THURSDAY'S PUZZLE

ACROSS
1 Drop a line
5 Ire
9 Forthcoming
11 Impinge
12 Astir
13 Theory
15 Chaste
17 Plead
18 Element
20 Takes the lot
22 Roe
23 Net profit

DOWN
2 Rio
3 Ashen
4 Ironed
5 Epitaph
6 Might as well
7 Detergent
10 Represented
11 In top form
14 Redskin
16 Tea-set
19 Ether
21 Obi

CLUES

ACROSS

7 Is riled, perhaps, but does nothing (5)
8 It hangs around, looking decorative (7)
9 An opening for an opener (7)
10 Province of a genuine French gentleman (5)
12 Light diversion! (10)
15 Superintended, but missed something? (10)
18 Not subjects one finds in taking stock (5)
19 Main road? (3-4)
21 Train to get back into the centre (7)
22 Old-fashioned but popular with the boys (5)

DOWN

1 Might be a rush job! (10)
2 Quietly puts down dramatic stories (5)
3 The spirit of play? (4)
4 Charming way to raise funds for charity (6)
5 Interval at recent variety (8)
6 Cast in a devilish mould (7)
11 Composer to drive men to distraction (10)
13 Came into force (8)
14 Yearned to change an ecclesiastical office (7)
16 Could be used to put out (5)
17 Speed without consideration? (5)
20 Lends a hand to one in sad disarray (4)

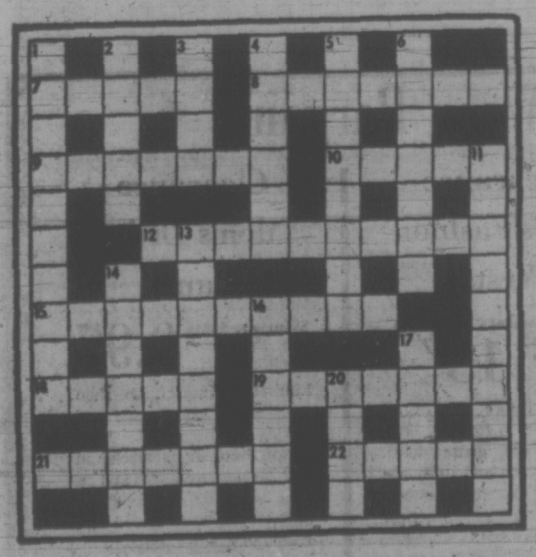

SOLUTION MONDAY

The Bridge Expert

By FRED KARPIN

Among experts, it is accepted procedure that a defender rarely leads an ace at trick one against a slam contract. The reason is that the ace usually "catches" a two, a three, and a four; and, simultaneously, the lead establishes the king of the suit for declarer. And that king often becomes declarer's slam-going trick.

Thus, when an expert elects to open an ace against a slam, he has a reason for so doing. This point is the theme of today's deal, which came up in a recent top-echelon team-of-four match.

East-West vulnerable. North deals.

NORTH
♠ 2
♡ A 5 3
◇ J 10 9 7 4
♣ K 8 6 2

WEST
♠ J 8
♡ Q 8 4
◇ A Q 8 2
♣ J 9 4 3

EAST
♠ Q 10 9 7 6 4
♡ 9
◇ 6 3
♣ Q 10 7 5

SOUTH
♠ A K 5 3
♡ K J 10 7 6 2
◇ K 5
♣ A

The bidding:

North	East	South	West
Pass	Pass	1 ♣	Pass
1 ♠	Pass	2 ♡	Pass
3 ♡	Pass	3 ♠	Pass
4 ♣	Pass	4 ◇	Pass
6 ♡	Pass	Pass	Pass

Opening lead: Ace of ◇.

South's opening bid of one club was artificial, and showed a hand containing 17 or more high-card points. North's response of one spade was equally artificial, and announced the possession of either an ace and a king or three kings. Looking at his own hand, South, of course, knew that North had one ace and one king.

The rest of the bidding was more or less normal, with North and South each showing "controls" (either aces or kings) in the suits bid.

West opened the ace of diamonds, and continued with a low diamond to South's king at trick two. Declarer now took a time-out to determine how he was going to play the trump suit.

On the assumption that an expert player who leads an unsupported ace against another expert's slam contract often has what he considers to be a trump trick (and fears that if he doesn't take his ace at once, he might not get it later), declarer, at trick three, led the jack of hearts. When West followed with the four-spot, dummy's three was played. With this finesse being successful, declarer's sailing was now smooth.

A second trump lead was then made to dummy's ace, after which declarer returned to his own hand via the club ace. He next cashed the ace of spades, and then ruffed a low spade with the board's remaining trump. A spade was now discarded on dummy's club king, and the closed hand was then re-entered via a club ruff. The king of hearts now picked up West's queen, and declarer claimed the rest of the tricks.

When the deal was replayed, South arrived at a five-heart contract. West opened a low club, and when play had ended, declarer had lost a diamond, plus a trump trick to West's queen.

FUN WITH FIGURES

By J. A. H. HUNTER

Doug was busy at the desk when his father came in. "Hi, Dad," the boy said. "Is 1524 your new office number?"

"Sure. The four figure part," replied Andy. "But why?"

"Look at this." Doug pointed to his sheet of paper. "If you square what you get when you total its two halves, you get three less than your number."

"15 plus 24 is 39, and the square of that is 1521." Andy was checking the boy's working. "Interesting, but do you think there are any other four-figure numbers like that for three less?"

What do you say?

(Answer Monday)

Yesterday's answer: BAWDY was 17863 (WE 19, odd).

duncan cowichan

Never Quarrel? Oh, Come Now!

By DONNA CLEMENTS
Times Staff

DUNCAN — Married couples who say they never quarrel "are liars or have extremely bad memories," Victoria psychologist Dr. Les Navran told a Communication in Marriage session here Thursday evening.

"Quarrelling is inevitable with people living in intimate contact," he said.

Dr. Navran, who is with the department of psychology at Royal Roads Military College, is the first of four Victoria psychologists and psychiatrists to lecture at the Communication and Family Relations course at Cowichan Senior Secondary School. The four weekly sessions are sponsored by the Cowichan Family Counselling Service and school district's adult education division.

★ ★ ★

"I want to emphasize that marriage is a process that never reaches the final stage of good adjustment but literally has to be worked at day to day to be kept healthy," Navran told an audience of 165.

He compared marriage to a garden — "You have to keep hoeing the weeds out or it goes to jungle."

"In marriage, problems are more or less constant," the doctor said. "The hell of it for every married couple is that the nature of problems change as marriage goes into different stages."

Dr. Navran said that couples literally can never say they are happily married and feel safe and secure because they have to work at their marriage daily and face problems.

"If you can remember that as the most important thing I said tonight, then you have a fighting chance of making a marriage go well."

Dr. Navran, who is searching communication in marriage, said he carried out an experiment while in California by studying what he considered 24 happily married couples and 24 unahappily married couples.

"I found when I completed this part of the project that both groups had problems," he said. "It is absolute nonsense that unhappily married couples have problems while happily don't."

★ ★ ★

Distinctions the doctor found between the couples during his experiments were:

Happily married couples tend to talk to each other more; they convey the feeling that they understand what is being said to each other; as a result they have a wider range of subjects — intimate as well as casual; they preserve and keep communication channels open; they tend to show more sensitivity to each others feelings and tend to make some kind of adjustment when talking to each other; and happily married people tend to make more use of non-verbal communication such as glances and motions.

★ ★ ★

In happy marriages Dr. Navran said there is less pouting, the silent treatment and total withdrawal from each other. He noted that sometimes withdrawal is good for the person who gets so angry it could endanger one of the couple's health.

He urged people that when they do this to let their spouse know that the withdrawal is time limited "and you want to renew the conversation later.

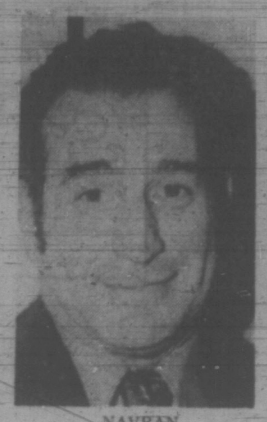

NAVRAN
. . . "how the weeds"

Let them know it is only time out."

A big problem in many marriages is that "sometimes we want our partners to know what we want without telling them. You are lucky if you are married to a person with extra sensory perception."

Navran said it is statistically known that couples who have known each other well for at least a year before marrying are usually more happily married than couples with shorter courtships.

★ ★ ★

Dr. Navran suggested four milestones couples should follow for better communications.

The first rule is that when couples are arguing, before the person who is listening can respond he must relate to the speaker to the speaker's satisfaction — everything he has just said. Then and only then can the listener have his say.

"This point of rule forces you to listen," Navran said. "You can't be marshalling your own ammunition while the other guy's talking. It sure cools down a conversation and the chances are greater of understanding each other."

Don't criticize your mate at the time things go wrong and try to grant in fantasy what you can't give in reality.

And don't meet every proposal by your spouse with a negative response. Dr. Navran said this is a common but "lousy arrangement" in a marriage.

"Instead of saying 'what a dumb thing to say' or 'that is sure a stupid suggestion' try say 'let's take a look at the idea.' Then discuss the good and bad aspects of the suggestion and then decide. Don't automatically attack."

Who Says B.C. Debt-Free?

Stop kidding the people about British Columbia's government being debt-free, the government was told Thursday by Robert Strachan (NDP — Cowichan Malahat.)

Strachan gave the advice after Education Minister Donald Brothers told him that $26.8 million of the $188 million in grants to school districts for next year consist of payments on principal and interest on school debts.

Since he started asking the question in the legislature a few years ago, said Strachan, the figure has gone from $11 million to $26.8 million — "and we're debt free!"

Stop kidding the people, he said.

DEEP-SEA SHIPS IN PORT

(All cargoes are forest products unless otherwise stated. Place names are destinations, not ports of registry.)

Victoria — Palmyra, Pacific Star; Strassburg; Vaasa Leader, Hawaii and northern Europe.

Royal Roads — Shuko Maru; Venthisikimi.

Nanaimo — Pan; Oriental Argosy; Elmina.

Gold River — Robert Stove.

Port Alberni — Dorien Papalois.

Duncan Bay — Emma Bakke, Orient and Australia; Gimleskog, U.K. and continental Europe.

Chemainus — Baugnes.

Crofton — Villanger.

Tahsis — Elpis.

Plan a Midweek getaway

It's a beautiful holiday bargain. Your room for 3 nights beginning Sunday, Monday or Tuesday. 3 breakfasts and 2 dinners. Afternoon tea. Nightly dancing and entertainment. Plus a free health treatment and your choice of 18 holes of golf or a curling lesson. All for only $45 per person (double occupancy, main hotel). Get away soon. See your travel agent or write Max A. Nargil, Managing Director.

THE HARRISON
Harrison Hot Springs, British Columbia

PEARSON
NEXT RED LION
SELLS
OUTBOARDS
YAMAHA

REDUCE AIR POLLUTION

15 POINT
TUNE-UP SPECIAL

HERE'S WHAT WE DO:

- Take compression test.
- Replace spark plugs.
- Replace breaker points and condensor.
- Check distributor cap and rotor.
- Test high tension wires.
- Reset ignition timing.
- Adjust carburetor idle.
- Check starter amperage draw.
- Test voltage regulator.
- Adjust all belts.
- Clean air cleaner element.
- Check manifold heat control valve.
- Check P.C.V. valve.
- Pressure test cooling system.
- Check oil levels, engine, transmission, power steering.

6-Cylinder $20.25
8-Cylinder $23.65

Includes Labour, Points, Condenser and Spark Plugs

WE HONOR
ALL CREDIT CARDS
MAJOR OIL COMPANY AND OTHERS

For Safety's Sake!
GET OUR FRONT END

ALIGNMENT SPECIAL
Reg. $11.95
LIMITED OFFER
7.95

- Tighten Steering Gear to Frame.
- Adjust Steering Gear.
- Inspect All Pins and Bushings.
- Check and Report Condition of Tie-Rod Ends and Ball Joints.
- Adjust Toe-in.
- Reset Steering Geometry Caster and Camber.
- Adjust Torsion Bars if Equipped.
- Check King Pin Inclination.

PHONE FOR APPOINTMENT 384-8174

Qualified Mechanics
Up-to-date Equipment
"Victoria's Most Trusted Name"

NATIONAL
CHRYSLER DODGE
Both sides of 800 Block YATES ST • 384-8174

SIMPSONS-SEARS

Consumer's Week
March 1 to 7
Be an informed consumer — join the Consumer's Association of Canada — a national organization serving the interests of all Canadians.

Men's Suit Clearance

Suits That Regularly Sold For 89.99 to $115 Now at One Low Price

Clearance Price 69.97 Ea.

Save $20 to $45 on better quality, finely tailored suits in high fashion fabrics to suit even the most discriminating buyer. Men's sizes 38 to 50. Step into Spring in style! Limited quantity.

- Top quality worsted and superfine worsted wool
- Top styling with the latest fashion detailing
- Popular new colours and patterns
- Simpsons-Sears famous guarantee of satisfaction

Personal Shopping: Men's Dress Clothing (45)

Shop Sharp at 9:30 for These Men's Wear Bargains

Men's Nylon Dress Hosiery
Simpsons-Sears Low Price
4 for 2.97
Stretch nylon socks to fit sizes 10 to 13. Long wearing socks that are both moth proof and shrink proof. Green, Blue, Black, Grey and Brown. Socks that are truly comfortable.
Personal Shopping: Men's Furnishings (33)

Perma Prest Dress Shirts
Simpsons-Sears Low Price Each 3.97
High fashion long sleeve dress shirts with french cuff and long point collar. Never need ironing, completely machine washable. Pink, Mauve and Blue. Sizes 14½ to 16½. Not all sizes in every colour.
Personal Shopping: Men's Furnishings (33)

Short Sleeve Stretch Terry Knits
Simpsons-Sears Low Price Each 1.97
100% cotton terry shirts that stretch to fit the wearer. Plain colours, Red, Yellow, Blue, Gold and Green with contrasting neck and cuff trim. Soft fleece finish. Sizes S, M, L.
Personal Shopping: Men's Furnishings (33)

Clearance Men's Fashion Vests
Simpsons-Sears Low Price 4.97 to 13.97 Ea.
Come in before they're all gone! Vests in fortrels, lined suedines and goose down. Colours Green and Rust, are great for spring weather. Keep warm the practical way. Sizes S.M.L.XL.
Personal Shopping: Men's Work Clothing (31)

Clearance Men's Dress Pants
Simpsons-Sears Low Price Each 9.97
Limited quantities, so shop early for a great price and quality combination. 100% Virgin wool dress slacks in top fashion stylings and a wide selection of great colours. Waist 30 to 46 full and trim fits.
Personal Shopping: Men's Casual Shop (41)

Simpsons-Sears Hillside: 3190 Shelbourne Street. Lots of Free Parking . . . No Tickets, No Time Limit. (3-30)

386-2121

CLASSIFIED ADVERTISING

Vancouver Island's Largest Shopping Centre in Print

386-2121

BOX REPLIES
All replies to private box numbers available from 8:00 a.m. to 6:00 p.m. Monday to Friday inclusive.
Victoria Press Box numbers available on request. Charge $1.50.

OFFICE HOURS
Classified Counter, 8:00 a.m. to 6:00 p.m. Business Office, 9:00 a.m. to 5:30 p.m. Monday to Friday inclusive.

* * *

OFFICE CLOSED SATURDAY

* * *

TELEPHONE HOURS
8:00 a.m. to 8:00 p.m. Monday to Saturday inclusive.

* * *

CLASSIFIED COPY DEADLINES
Regular classified advertisements may be placed at the counter, 8 a.m. to 5:00 p.m. on the day prior to publication, Monday to Friday inclusive. By telephone, 8:00 a.m. to 5:00 p.m. Monday to Saturday inclusive.
All classified semi-display copy must be in the possession of Victoria Press Ltd., 2631 Douglas Street, by 4:00 p.m. on the day prior to publication, with the exception of that copy for Sunday Colonist must be in by 4:00 p.m. Friday.

FULL COVERAGE CLASSIFIED RATES

REGULAR CLASSIFIED LOCAL RATE
One day, 9c per word per day.
Three consecutive days, 8c per word per day.
Six consecutive days, 7c per word per day.
1 6-pt. heading or white space allowed to be charged at 5 words. Minimum advertisement 10 words and $1.00.
Each initial, sign, group of figures and abbreviation counts as one word.

SEMI-DISPLAY LOCAL RATE
Ads requiring a style other than that mentioned above will be charged by the measured agate line (14 agate lines equal 1 inch).
One day, 40c per line, $5.60 inch.
Three consecutive days, 35c per line, $4.90 inch.
Six consecutive days, 30c per line, $4.20 inch.

NATIONAL RATE AND OUT-OF-PROVINCE RATE
Regular classified, 10c per word per day.
Semi-display, 43c per line per day, plus 10% if both type sizes are used.

Birth Notices, $2.00 per insertion for standard message of 30 words or less. 8c each additional word or initial.
In Memoriam notices, Cards of Thanks, Death and Funeral Notices, not exceeding 12 lines, $3.50 first insertion and $2.65 subsequent insertions. Each additional line, 35c daily.

Births, Deaths, In Memoriam Notices, Cards of Thanks, Personals not accepted by telephone.
Single paper rates on request.

SUBSCRIPTION RATES
Wherever carrier service is maintained, $3.00 per month.
By mail—
Canada, $3.50 per month, $10.00 per 3 months, $39.00 per year.
United States, $4.00 per month. Saturday Only—
Canada, 25c per copy, $13.00 per year.
United States, 30c per copy, $15.60 per year.
Commonwealth and Foreign rates upon request.
Mail subscriptions are payable in advance.
Authorized as second class mail, Post Office Department, Ottawa.
Member Audit Bureau of Circulations

TERMS OF PUBLICATION
The Victoria Press Ltd. shall not be liable for non-insertion of any advertisement beyond the amount paid for such advertisement.
In the event of an error occuring the liability of Victoria Press Ltd. shall not exceed the charge for the space actually occupied by the item in question.
All claims on error in publication shall be made within 12 hours thereafter and no claim shall not be considered. No claim will be allowed for more than one incorrect insertion nor for errors not affecting the value of the advertisement.
All estimates of cost are approximate. Advertisers will be charged with space actually used.
All advertising copy will be subject to the approval of the Victoria Press Ltd., who reserve the right in its sole discretion to classify, reject or insert copy furnished.
Advertisements must comply with the British Columbia Human Rights Act which prohibits any advertising that discriminates against any person because of his race, religion, sex, colour, nationality, ancestry or place of origin, or because his age is between 44 and 65 years, unless the condition is justified by a bona fide requirement for the work involved.
While every endeavor will be made to forward replies to box numbers to the advertiser as soon as possible, we accept no liability in respect of loss or damage alleged to arise through either failure or delay in forwarding such replies, however caused, whether by negligence or otherwise.

CIRCULATION REPRESENTATIVES
Duncan, Chemainus—
P. J. Rogers 746-6181
Lake Cowichan—
P. Edwards 749-6771
Nanaimo—
R. Lakey SK 3-2766

United States Representatives
MATHEWS SHANNON and CULLEN, INC
New York, Boston, Chicago, Detroit, Philadelphia, Pittsburgh, Cleveland, Syracuse, Charlotte, Atlanta, Cincinnati

DUNCAN BUREAU
262 Station Street (Hamilton Electric Building). Office and telephone hours 1 p.m. to 5 p.m. Monday to Friday, inclusive.
PHONE DUNCAN 746-6181

CLASSIFIED SERVICE FOR DUNCAN COWICHAN VALLEY CHEMAINUS RESIDENTS
Classified Ads phoned in to our Duncan office 746-6181 before 3:30 p.m. will appear in the following day's papers.

PHONE DIRECT
386-2121
TO PLACE YOUR CLASSIFIED AD

NOTICE OF COPYRIGHT
Full, complete and sole copyright in any advertisement produced by Victoria Press Ltd. is vested in, and belongs to, Victoria Press Ltd.; provided, however, that copyright IN THAT PART AND THAT PART ONLY of any such advertisement consisting of illustrations, borders, signatures or similar components which is, or are, supplied to Victoria Press Ltd. by the advertiser in the form of engravings, matrices, casts, etc., and incorporated in said advertisement shall remain in and belongs to the advertiser.

1 BIRTHS

CLEVELAND — Born to Mr. and Mrs. Barry and Lynn (nee Skogstad), 629 Lampson St. at Royal Jubilee Hospital on Feb. 24, 1972, a boy, Alan Shane, 6 lbs., 13 ozs. (insured.)

DAISLEY—Born to Norm and Pat Daisley, at Royal Jubilee Hospital on February 25, 1972, a daughter, Lisa Michelle; a sister for Brad. Thanks to Dr. Heard and maternity staff.

FOSTER—Born to Garry and Carol Foster, 4120 Delmar Avenue, Victoria, on February 25, 1972, at Royal Jubilee Hospital, a daughter, Christine Renee, 6 lbs., 5 ozs.; a tiny sister for Grant and Charlie. Once again our special thanks to Dr. G. Rasmussen, Dr. Prevost, Dr. McKenzie and the wonderful maternity staff.

KITTSON—Born to Mr. and Mrs. D. L. Kittson, 540 Rithet Street, Victoria, B.C., at Royal Jubilee on February 23, 1972, a daughter, 6 pounds 10 ounces. Thanks to Dr. K. Davidson and hospital staff.

PEDDLE — Born to Steve and Irene (nee Christie) Peddle, 962 Tattersall, at Queen Victoria Hospital, on February 29, a daughter, Kari Michelle, 6 lbs. 2 oz. A sister for Kimberlee-Anne. Thanks to Dr. Fowler and Dr. Banderkaoov and staff. (Insured.)

5 DEATHS AND FUNERALS

CHIN—After a long illness, in Victoria, B.C., on February 25, 1972, Chin Shew Yow, in his 78th year, late of 1141 North Park Street; born in China and a resident here for the past 18 years. He leaves his son, William Chin, of Santa Rosa, Calif., at present in Victoria.
Funeral services will be conducted by Rev. Edward Ling, on Monday, March 6, at 1 p.m., in the Thomson and Irving Funeral Chapel. Interment in the Royal Oak Burial Park.

CLASSIFICATION INDEX

VITAL STATISTICS
1 Births
8 Card of Thanks
5 Deaths and Funerals
10 Funeral Directors
9 In Memoriams

NOTICES
14 Announcements
16 Catering, Banquets and Reception Rooms
15 Coming Events and Meetings
20 Lost and Found
11 Monumentals
18 Places to Visit
17 Restaurants

EMPLOYMENT
21 Female Help Wanted
21 Male Help Wanted
25 Male or Female Help Wanted
30 Situations Wanted Female
29 Situations Wanted Male
31 Situations Wanted Male or Female
27 Teachers Wanted

BUSINESS SERVICES AND DIRECTORY
36 Business Services and Directory

PERSONAL SERVICES
33 Bands, Musicians and Orchestras
40 Business Personals
43 Dancing
42 Education
71 Music Teachers
39 Personals
32 Trade Schools
38 Travel

MERCHANDISING
83 Aircraft
117 Antiques
78 Bicycles
80 Boats and Marine
65 Building Supplies
93 Cameras, Supplies and Photo Finishing
127 Chicks, Poultry, Hatching Eggs, Supplies
135 Farm Implements
12 Florists
60 Fuel
97 Furniture
128 Garden Supplies
99 Groceries, Meat and Produce
130 Heavy Equipment and Machinery
128 Livestock, Supplies and Events
100 Miscellaneous for Sale
103 Miscellaneous Wanted
109 Miscellaneous to Rent
77 Motorcycles
70 Musical Instruments
125 Pets and Supplies
96 Ranges, Stoves and Furnaces
92 Sporting Goods
113 Swaps
63 Timber
98 TV, Stereo, Radio Sales and Service
112 Wanted to Rent, Miscellaneous

AUTOMOTIVE
164 Auto Body Work and Painting
162 Auto Repairs, Service and Towing
168 Campers and Trailers
166 Cars and Trucks Wanted
150 Cars for Sale
151 Foreign, Import and Sports Cars
169 Mobile Homes and Parks
149 New Car Directory
160 Parts, Accessories
158 Tires
154 Trucks and Buses
156 U-Drive and Auto Washing

ACCOMODATION
185 Convalescent and Rest Homes
175 Hotels
178 Summer Resorts
181 Tourist Accomodation

RENTAL
201 Apartments to Rent, Furnished
200 Apartments to Rent, Unfurnished
203 Apartments Wanted
206 Duplexes to Rent
207 Duplexes Wanted to Rent
202 Furniture to Rent
215 Halls, Warehouses, Stores and Offices to Rent
197 Housekeeping Rooms to Rent
199 Housekeeping Rooms Wanted
211 Houses to Rent, Furnished
210 Houses to Rent, Unfurnished
212 Houses Wanted to Rent
190 Room and Board
191 Room and Board Wanted
193 Rooms to Rent
194 Rooms Wanted

FINANCIAL
155 Automobile Financing and Insurance
233 Mortgage Loans and Insurance
234 Mortgages for Sale
230 Personal Loans and Insurance
235 Wanted to Borrow

REAL ESTATE
280 Acreage for Sale and Wanted
240 Business Opportunities
241 Business Opportunities Wanted
300 Churches
247 Commercial or Industrial Properties
258 Condominiums and Townhouses
253 Country Homes and Properties
270 Exchange Real Estate
290 Farms for Sale and Wanted
263 Garages for Sale, Rent, Wanted
293 Gulf Islands Properties
250 Houses for Sale
265 Houses Wanted to Buy
295 Listings Cancelled
268 Listings Wanted
271 Lots for Sale
294 Mainland and Out of Province Properties
273 Property for Sale
274 Property Wanted
244 Revenue Property
245 Revenue Properties Wanted
285 Up-Island Properties
256 Waterfront Properties

CLYDE — At the Queen Victoria General Hospital on March 2, 1972, Mrs. Charlotte Ann Muddle, of 344 Vincent Ave., born in Middlesex, England, and a resident of Victoria for the past 24 years. She is survived by her loving husband, Alfred; her brothers, Wilfred and Sidney; sisters, Mrs. Arthur (Winnie) Hardey, Mrs. Pete (Sissie) Rutherford, all of Wainwright, Alberta; several nieces and nephews in Wainwright and England.
Service in McCall Bros. FLORAL CHAPEL, Johnson and Vancouver Sts., on Monday, March 6, at 1:00 p.m., with the Rev. Canon R. Willis officiating. Interment at Royal Oak Burial Park.

PARKES — In Victoria, B.C., on March 1, 1972, Mr. Joseph Edwin Parkes, age 69 years. Born in Darlington, England, and had been a resident of Victoria for the past 50 years, late residence, 936 Scotia Street. Survived by his wife, Maggie, at home; sons, Patrick, Comox, B.C. and Richard, Victoria, B.C.; three grandchildren; brother, Stanley Parkes, Victoria, B.C.
Service will be held in the Sands Mortuary Limited "Memorial Chapel of Chimes" on Monday, March 6, 1972, at 1:00 p.m., Padre J. A. Roberts officiating. Interment in Royal Oak Burial Park. Flowers gratefully declined. Those so desiring may contribute to the Canadian Cancer Society, 857 Caledonia Avenue, Victoria, B.C.

STELCK—In Victoria, on February 29, 1972, Jessie Ann Stelck, aged 92 years, of 1214 Old Esquimalt Rd.; born in Ontario, and a resident of Victoria since 1934, formerly of Dauphin, Manitoba, for over 30 years. Widow of A. H. F. Stelck, she is survived by daughter, Mrs. J. C. (Vonna) Nimmo; daughter and son-in-law, Marguerite and Fredrik Marconi; son, Gerald A. R. and daughter-in-law Mildred Stelck; daughter-in-law, Mrs. Leonard (Alberta) Stelck, all of Victoria; six grandchildren; one great-grandchild; and dear friend Lillian Knight, and sister, Helen Eicher, in California.
PRIVATE service in McCall Bros. FAMILY CHAPEL, followed by cremation, the Rev. E. Laura Butler officiating. (Flowers gratefully declined.)

COULTISH — In Victoria, B.C., on March 2, 1972, Mrs. Betty Mary Kathleen Coultish, aged 52 years. Born in New Market, England, and had been a resident of Victoria for the past 21 years, late residence, 2224 Keats Street. Survived by her husband, Douglas, at home; sons, Ronald and Brian, Langford, B.C.; daughters, Mrs. J. (Carolyn) Madryga, Vancouver, B.C., Miss Shirley Coultish, at home; six grandchildren; brothers, Peter Rivers, Vancouver, B.C., Jerry Rivers, Langley, B.C., and Barry Rivers, San Jose, California; sisters, Mrs. Wendy Dorman, Florida, Mrs. Joan Dimu, Calgary, Alta., Mrs. Ritta Chester, Vancouver, B.C., and Mrs. Rose Mary Cawley, Lynwood, Washington.
Service will be held in the Sands Funeral Chapel of Heather, Colwood, B.C., on Monday, March 6, 1972, at 3:15 p.m., Rev. J. G. Titus officiating. Interment in Hatley Memorial Gardens.

CLIFFORD—Suddenly at Williams Lake, B.C. on February 25, 1972, Joseph Eben Clifford, of 929 Stelly's X Road, Brentwood Bay, B.C., aged 47 years. Survived by five sons, Robin, Vancouver, B.C., Roderick, Prince George, B.C., Raymond, Mark, Scott, and a daughter, Delphine all at home; one brother Fred, Oshawa, Ont.; three sisters, Mrs. Dorothy (Dorothy) Moulen, Mount Lehman, B.C., Mrs. George (Muriel) Forsythe, Haney, B.C., Mrs. Ken (Isobel) Lang, Richmond, B.C., and two granddaughters. He was a member of Britannia Branch No. 7, Royal Canadian Legion and B.P.O.E. No. 49, Duncan.
Funeral service Monday at 3 p.m. in St. Mary's Church, 1701 Elgin Road, the Ven. Hywel J. Jones and the Ven. A. E. Hendy officiating. Cremation. HAYWARD'S CHAPEL in charge of arrangements.

CLIFFORD — Suddenly at Williams Lake, B.C., on February 25, 1972, Valerie Dawn Clifford, of 929 Stelly's X Road, Brentwood Bay, B.C., aged 18 years. Survived by five brothers, Robin, Vandenoot, B.C., Roderick, Prince George, B.C., Raymond, Mark, Scott, and a sister, Delphine, all at home, her grandmother, Mrs. Martha Crowther, Victoria; three uncles; six aunts and two nieces.
Funeral service Monday at 3:00 p.m. in St. Mary's Church, 1701 Elgin Road, the Ven. Hywel J. Jones and the Ven. A. E. Hendy officiating. Cremation. HAYWARD'S CHAPEL in charge of arrangements.

GRAHAM—Suddenly in Victoria, on March 1, 1972, George Edward Graham, aged 76 years, a native son of Victoria, of 2536 Forbes St. He is survived by his loving wife Edna M.; 2 daughters, Mrs. F. N. (Cynthia) Paget and Mrs. A. E. (Eleanor) Beckerley, of Victoria; 1 son, Richard, of Victoria; 9 grandchildren; 2 sisters, Mrs. George (Alice) Hall, of Seattle, and Miss Clara V. Graham, of Victoria; nieces and nephews. He had been a valued employee of Ocean Cement for 47 years.
Funeral service in McCall Bros. FLORAL CHAPEL, Johnson and Vancouver Sts., on Monday, March 6, at 2:00 p.m., with the Rev. Canon G. Baker officiating. Interment at Royal Oak Burial Park. If friends so desire, memorials to the Heart Fund, 620 View St., may be made.

GRANT — In Victoria, B.C., Mrs. Gertrude Grant, of 1887 Oak Bay Avenue, born in Victoria. She is survived by one son, Gerald H., of Kitimat, B.C.; four grandchildren, one brother, Bill Bromley of Victoria; and one sister, Mrs. Grace Cousins of Vancouver. Predeceased by a sister, Jessie.
Service in McCall Bros. FLORAL CHAPEL, Johnson and Vancouver Streets, on Monday, March 6, at 9:30 a.m., with the Venerable Archdeacon E. H. Maddocks officiating. A graveside service will be held at the family plot, Mission Hill Cemetery, Courtenay, at 3:15 p.m., Monday, March 6.

MITCHELL—In the Veterans' Hospital, Victoria, on February 29, 1972, Albert Cooper Mitchell, aged 81 years, of 2205 Frechette St.; born in Montrose, Scotland, resident here since 1946, formerly of Winnipeg where he was associated with the T. Eaton Co. as a watchmaker for 45 years. Predeceased by his wife, Effie, in 1964, he is survived by his daughter Mrs. G. Brown of Victoria; two sons, James and Bruce of Winnipeg; seven grandchildren; two great-grandchildren. He was a veteran of the First and Second World Wars and was a member of Norwood Lodge, AF and AM, No. 119, St. Boniface, and a member of Cedar Hill Golf Club in Victoria.
Accompanied to Winnipeg, Manitoba for service and interment, McCall Bros. Funeral Directors in charge of arrangements. (Flowers gratefully declined. If desired, friends may contribute to the G.R. Pearkes Clinic for Handicapped Children, 3970 Haro Rd.)

MUDDLE — At the Queen Victoria General Hospital on March 2, 1972, Mrs. Charlotte Ann Muddle, of 344 Vincent Ave., born in Middlesex, England, and a resident of Victoria for the past 24 years. She is survived by her loving husband, Alfred; her brothers, Wilfred and Sidney; sisters, Mrs. Arthur (Winnie) Hardey, Mrs. Pete (Sissie) Rutherford, all of Wainwright, Alberta; several nieces and nephews in Wainwright and England.
Service in McCall Bros. FLORAL CHAPEL, Johnson and Vancouver Sts., on Monday, March 6, at 1:00 p.m., with the Rev. Canon R. Willis officiating. Interment at Royal Oak Burial Park.

9 IN MEMORIAM

JONES — In loving memory of Janet Irene Jones who passed away March 3, 1969.
Deep in our hearts, her memory is kept
To love and to cherish, and never forget.
—Fondly remembered by husband Dave, son Ron, and daughter Janice.

The Lord is my shepherd; I shall not want.
He maketh me to lie down in green pastures: He leadeth me beside the still waters.
He restoreth my soul: He leadeth me in the paths of righteousness for His name's sake.
Yea, though I walk through the valley of the shadow of death, I will fear no evil; for thou art with me: thy rod and thy staff they comfort me.
Thou preparest a table before me in the presence of mine enemies: thou anointest my head with oil; my cup runneth over.
Surely goodness and mercy shall follow me all the days of my life: and I will dwell in the house of the Lord for ever.
PSALM 23.

10 FUNERAL DIRECTORS

WE CARE
Four Chapels Dedicated to Service. Sensible Prices.
SANDS MORTUARY LTD. "Memorial Chapel of Chimes" 1803 Quadra, Victoria, B.C.
388-5155 - 388-5156 - 383-7511

SANDS
"CHAPEL OF ROSES"
9838 Fourth St., Sidney, B.C
656-2932

WESTWOOD
"CHAPEL OF FLOWERS" (SANDS)
No. 1, Newcastle Ave., Nanaimo, B.C. - 753-2032

SANDS
"CHAPEL OF HEATHER"
317 Goldstream Ave., Colwood, B.C. 478-3821

Independent, Family Owned and Controlled. Sands since 1912.

McCALL BROS.
Funeral Chapels
1400 Vancouver Street
385-4465 — 385-4466 — 385-4467
Recommended by so many to relatives and friends . . . the Name is Assurance.

MONDAY
GRANT, Mrs. Gertrude
9:30 a.m.—FLORAL CHAPEL
ERICKSON, Mr. Edwin
11:00 a.m.—FLORAL CHAPEL
MUDDLE, Mrs. Charlotte Ann
1:00 p.m.—FLORAL CHAPEL
HOLIDAY, Mr. Albert Hamilton
2:00 p.m.—FLORAL CHAPEL
GRAHAM, Mr. George Edward
3:00 p.m.—FLORAL CHAPEL
TO BE ANNOUNCED
LEWIS, Mrs. Isabel
CATLING, Mr. Frederick

THOMSON & IRVING
Funeral Chapel
Est. 1906 — Formerly of Winnipeg
A Dignified and Understanding Service at Moderate Cost
PRE-NEED AT NEED
SHIPMENTS
1625 Quadra St. Phone 384-2612

HAYWARD'S CHAPEL
Ready to carry out the family's wishes, quietly, sympathetically, with efficiency and dignity.
386-3505
734 Broughton St.
A. W. FRANCIS, OWNER-MGR.

CHAPLIN'S FUNERAL CHAPEL
1155 Fort Street
Independently owned and operated. Offering dignified funeral service within the means of all.
384-5512 384-8626

FIRST MEMORIAL SERVICE
Undertakers for the Memorial Society of B.C. — 384-7041

11 MONUMENTAL

STEWART MONUMENTAL Works Ltd.
ESTABLISHED 1896
Memorial of Distinction
Marble fireplace and Tabletops
1403 May St. 384-3452

MORTIMER'S MONUMENTS - ESTABLISHED 1877
"The Finest in Craftsmanship"
633 DAVID ST. 383-6421

12 FLORISTS

REAL FLOWERS FADE but THE MEMORY LASTS
Funeral Flowers expertly designed
"WOODWARD'S FLORISTS"
635 Fort 384-5614

15 COMING EVENTS and MEETINGS

LADIES AUXILIARY to the LONDON BOXING CLUB
SATURDAY AFTERNOON BINGO
Club Tango
1037 View
1:45 p.m.
Admission $1
6 cards for $2
Door prizes
Good Neighbor games
16 games plus 5 extra at 25c per card
Good cash prizes
Everybody Welcome
Proceeds
Gym for Boys

RUMMAGE SALE, SAT., MARCH 4, 9 a.m. Victoria Business and Professional Women's Club. Ladies' children's, men's clothing. Books. Superfluities, etc. Memorial Hall, Rockland Ave. - Vancouver St. Use Rockland Entrance.

BINGO, SATURDAY MARCH 4TH, 8 p.m., Prospect Lake Community Hall.

15 COMING EVENTS and MEETINGS

W.E.P. Association
CASH "BINGO" CASH
Every FRIDAY — 7:30 p.m.
In WHITE EAGLE HALL
90 Dock St.
Admission $1
6 Cards for $2
Extra Cards 25c each
5 extra games 25c per card
Games $10, $25, $50
Good Neighbor and DOOR PRIZES
Bus, Outer Wharf No. 7
EVERYBODY WELCOME

BARGAINS GALORE
SAT. MAR. 4, 10:30 - 4:30
MARITIME MUSEUM
Bastion Sq.

WIDE VARIETY — LOW PRICES
Clothing (men's, women's, children's), china, linen, elec. appliances, prints, jewellery, books, records, etc., etc., etc. Also "goodies from Galley."
ADDED ATTRACTION, 2:30 - 3:30
MUSIC BY
MEMBERS NADEN BAND
(Proceeds 8id Maritime Museum)

S.P.C.A.
Women's Auxiliary Annual Rummage Sale at the Britannia Royal Canadian Legion, 1616 Blanshard Street, on Saturday, March 4th, 1972, 10:30-12:30 p.m.

THIS WEEK
The Tee Cee features
Time Rail—Mon.-Thurs.
Wanderers — Fri.
Muther Troll Sat.

SMORGASBORD MARCH 5TH. Added specialty cabbage rolls, perohy and Saskatoon berry pie. $2.50 per person. Norway Hall, 1110 Hillside.

DISPLAY OF OIL PAINTINGS By Eve Glew. March 3, 4 and 5, at 3020 Cedar Hill Road.

20 LOST AND FOUND

LOST: OFF WHITE CROSS TERRIER, 5 mos. old. Recently spayed. Stitches must be out by Mar. 6. Reward. Victoria West-Esquimalt area. 386-9201.

LOST: GIRL'S BLUE EYE glasses between S. J. Wills School-Quadra - Hillside area. Urgently needed. 385-4525, 383-6764.

LOST; GOLDEN FEMALE RETRIVER, 3 months old. South Oak Bay area. 592-6522.

LOST: GOLDEN RETRIEVER — male — "Kip" — Central Saanich. Reward. 477-6006.

LOST: SIAMESE CAT, CHOCOLATE point, vicinity Cadboro Bay Rd. and Estevan. 599-2345.

LOST: DIAMOND RING, Langford-Victoria area. Reward. 478-3194 after 3 p.m.

LOST YOUR PET? HOMES wanted, found, SPCA, 388-6407.

HAVE YOU LOST YOUR CAT? Homes wanted. CPL. 598-5731.

LOST: TIRE AND SPLIT RIM, 700x15, reward. 479-1026.

LOST: ALL-BLACK 2-YEAR-OLD female cat, Esquimalt. 382-4380.

21 MALE HELP WANTED

ADVERTISEMENTS IN THIS CLASSIFICATION MUST COMPLY WITH THE BRITISH COLUMBIA HUMAN RIGHTS ACT SEE COLUMN 1

THE ROYAL CANADIAN MOUNTED POLICE
IS accepting applications from single men between 18 and 29 years of age inclusive who are at least 5'8" in height, have successfully completed Grade 11, and are of exemplary character and physically fit.

STARTING SALARY
$7,000 PER ANNUM

WITH generous fringe benefits and provision for annual increases over the first six years of service as a Constable to $10,600 per annum. Contact your nearest RCM Police office or write to:
THE COMMISSIONER
RCM POLICE
OTTAWA, ONTARIO
K1A 0R2

BRITISH COLUMBIA FOREST PRODUCTS LTD.

CROFTON PULP AND PAPER DIVISION

JOURNEYMAN WELDER

WE have an immediate vacancy for an experienced welder who has valid D.P.W. No. 1 and TIG tickets.
Present rate of $5.25 per hour increases to $5.70 per hour effective July 1, 1972.
Written applications outlining previous work experience along with proof of ticket qualifications should be directed to:
Employment Supervisor
British Columbia Forest Products Ltd.
Crofton, B.C.

SHOP FOREMAN
We require a well-qualified man immediately to assume full responsibility for the mechanical repair staff and related duties. Previous General Motors experience preferred.
We offer an attractive salary and incentive bonus with excellent fringe benefits and working conditions.
EMPRESS PONTIAC BUICK LTD.
2867 Douglas St., Victoria

BRANCH MANAGER
A major credit union on the West Coast of Vancouver Island requires a Branch Manager for its operation at Tahsis. This could be an ideal arrangement for a husband-wife team.
The successful applicant will be exposed to a two month orientation period at the Head Office in Alberni.
Salary and fringe benefits in excess of $7,000 annually. Please send written resume to: Credit Union Executive Personnel, P.O. Box 2036, Vancouver 3, B.C.

SIMPSONS-SEARS
REQUIRES
A certified mechanic. Must be experienced in brakes and front-end alignment. This is a full-time position with all company benefits. Apply in person to Personnel Office, 8-5, Monday-Friday.

OPPORTUNITY
We are looking for a potential salesman — not high pressure, but rather an earnest man who will welcome a permanent position. Above average salary with benefits and training will be given to the right man. Reply by letter giving complete information. All replies strictly confidential. Victoria Press Box 689.

VENDING SERVICE MAN FOR Victoria area required by National Company. Reply Victoria Press Box 115 stating age and experience. Our staff have been advised of this notice. All replies held confidential.

MALE HELP WANTED

SAW FITTER
B.C. Forest Products Ltd., Cowichan Sawmill Div., Youbou, B.C., has a vacancy for a journeyman saw filter. Rate of pay $4.73 or $4.94 depending on qualifications. Please forward all applications containing experience, references and available date to Industrial Relations Supervisor, B.C. Forest Products Ltd., Cowichan Sawmill Div., Youbou, B.C.

WAREHOUSE MAN REQUIRED BY NATIONAL PLUMBING AND HEATING WHOLESALE. DUTIES ARE SHIPPING, RECEIVING, COUNTER SERVICE AND PRICING. EXPERIENCE PREFERRED BUT NOT ESSENTIAL. REPLY IN WRITING STATING AGE AND EXPERIENCE. VICTORIA PRESS, BOX 672.

AUTOMOTIVE MECHANIC
Immediate opening for fully qualified journeyman mechanic. Preferably with experience on Ford products. Apply in person to Mr. Dick Owen, Peter Pollen Ford Sales Limited, 1068 Yates Street.

CAREER OPPORTUNITY
Individual to work and train as an automobile salesman at Victoria's most trusted name dealership. Applicant must be very neat, well mannered and must have good driving record. Car and usual fringe benefits supplied. Apply in person only to new car sales manager, National Motors, 819 Yates Street.

INDUSTRIOUS MAN REQUIRED for afternoon shift Wednesdays through to Saturdays April to September, to assist in foreshore duties. Must be capable of running marine ways, small boats, and doing general maintenance work. Apply in writing only stating experience to Victoria Press, Box 684.

POTENTIAL MANAGER
Finance company or similar experience, collection oriented. Prefer single man able to relocate in B.C. to assume management of branch office after brief training program. Excellent opportunity for growth. Call Mr. Ellis, 384-3431.

DEPENDABLE MAN WHO CAN WORK WITHOUT SUPERVISION. Earn $14,000 in a year plus bonus. Contact customers in Victoria area. Limited auto travel. We train. Air mail W. P. Dickerson, Pres., Southwestern Petroleum Corp., Ft. Worth, Tex.

OFFICE EQUIPMENT
Local office equipment dealer requires trainee for sales and service. Some experience needed. Must have car. Guaranteed salary plus commission. Our employees know of this ad. Victoria Press, Box 661.

RARE OPPORTUNITY FOR someone who can sell advertising. Exciting new annual publication in boating field. About 4-6 months full throttle for real producer. Give full particulars, references. Victoria Press, Box 669.

MECHANICAL ENGINEER WITH P. Eng. Experienced with machinery and conversant with vibration analysis techniques. Apply in writing or in person to Case Engineering Laboratories Ltd., 783 Cave Street.

RELIABLE FLOOR MAINTENANCE man required for single building location. Permanent position. Experience not required. Application in detail to Victoria Press, Box 112.

CLERK OF WORKS FOR MAJOR architectural project, Victoria, 18 months duration. Apply Siddall, Dennis, Warner Architects, 612 View Street, Victoria, 386-4261.

WANTED: RETIRED GENTLEman to come in one day each week as relief kennel man. Apply S.P.C.A., 3150 Nanoer Lane.

NEED SOMEONE TO BUILD horseshoe pit. Phone estimate to 382-8506 between 4 and 8 p.m. today.

EXPERIENCED MAITRE'D TO undertake supervision of dining room. Permanent position. 383-4164.

EXPERIENCED COOK FOR German restaurant. 386-9348, Mr. Bentz.

QUALIFIED PLUMBER TO plumb new house. On labor contract. 652-1602.

EXPERIENCED COOK FOR residential hotel. Permanent position. 383-4164.

FULL-TIME WORK, GROCERY supermarket. Victoria Press Box 683.

FIBERGLASS MAN WANTED, able to lay up, repair and gel-coat. 746-5721 Duncan.

25 MALE OR FEMALE HELP WANTED

ADVERTISEMENTS IN THIS CLASSIFICATION MUST COMPLY WITH THE BRITISH COLUMBIA HUMAN RIGHTS ACT SEE COLUMN 1

AUTO DEALER REQUIRES COMpetent clerk to work 5-day week, 10-2 p.m. on accounts receivable, reconciling, credit follow-up, etc. Interested parties write giving brief summary to Victoria Press, Box 699.

LOCAL EXPANDING DISTRIBUtor requires added personnel for sales and distribution. No investment. Guaranteed wage plus bonus plus benefits. Part-time opportunity for housewives and students. For interview write Victoria Press, Box 680.

PROGRAM DIRECTOR FOR adults in voluntary agency rehabilitation program. Social service training, group work, experience with emotionally disturbed required. Salary based on experience. Resume and references to Victoria Press Box 678.

MEN, WOMEN, AND STUDENTS. $1.75 per hour, plus hourly bonus, plus benefits. Servicing Fuller Brush customers. No investment and no car necessary. Full or part time. Shift work 10-2 a.m. and 4:30-8:30 p.m. Phone 384-4523.

SALES PERSONNEL
Are you tired of unemployment? Nerves thin from non-repeat selling? Do you desire a steady income, year round? If so phone 385-9772 for a personal appointment.

INSURANCE SALESMAN TRAINee required for General Insurance Agency. Applicant should be near in appearance and personable. Experience not essential. Reply Victoria Press, Box 114.

TRAINING POTENTIAL PERsonnel managers for Western Canada and the far East. Age or sex no barrier. Remuneration based on production. Phone 384-9402 for appointment only.

FOR MARCH 15, MIDDLE-AGED married couple to assist with shelter work, comfortable suite available. References required. Good Shepherd Shelter, Mill Bay.

MARRIED COUPLE FOR CARE-taking in country. Gardening experience and references required. Modern home provided. Victoria Press Box 105.

ENERGETIC SALESMAN REquired for General Insurance Agency. Experience desirable but not essential. Reply Victoria Press Box 690.

MODERN, 30 UNIT MOTEL REquires manager and wife. Suite provided. No children please. Reply Victoria Press, Box 109.

HOME ADDRESSING WORKS needed. Interested? Send self-addressed stamped envelope to Victoria Press, Box 686.

DISTRIBUTORS WANTED, FAST moving line. Victoria-Up Island Victoria Press, Box 103.

26 FEMALE HELP WANTED

ADVERTISEMENTS IN THIS CLASSIFICATION MUST COMPLY WITH THE BRITISH COLUMBIA HUMAN RIGHTS ACT SEE COLUMN 1

UNIVERSITY OF VICTORIA
Requires
SECRETARY
REGISTRAR'S OFFICE
QUALIFICATIONS:
Senior matriculation with preference for some University education. Previous experience in recording minutes with university experience preferred. Five or more years secretarial experience. Only applicants with proven ability to type 60 W.P.M. on electric typewriters and shorthand of 100 W.P.M. will be considered. Ability to follow oral and written instructions accurately and to meet and deal effectively with inquiries from faculty, staff, students and the general public exercising tact, judgment and initiative. Must be a stable discreet individual with a cheerful disposition.
DUTIES:
Act as recorder for University bodies of which the Registrar is Secretary. To prepare materials for meetings and prepare minutes in draft. To organize and maintain Senate archives and a library of reference files on matters considered by University bodies and deal with inquiries in this regard. Other related duties as assigned.
SALARY:
$492 - $599 Per Month
Please obtain application forms from Personnel Services, L Building, University of Victoria and return before March 10, 1972.

TOWN OF SIDNEY
HELP WANTED — FEMALE.
Applications are invited by the Town of Sidney for the position of female clerk-typist, duties to include typing, filing, handling of cash and other general office work.
Applicants should have typing ability of 50 w.p.m. minimum; be able to meet and deal with the public in a pleasant manner; and have knowledge of filing procedures and other office systems and equipment.
Previous municipal experience would be an advantage.
Present salary range as per Canadian Union of Public Employees Agreement $349-$387 per month.
Applications stating availability together with references and personal data should be addressed to G. S. Logan, Town Clerk, 2440 Sidney Avenue, Sidney, B.C. to arrive no later than 5:00 p.m., March 17, 1972.

THE CORPORATION OF THE DISTRICT OF OAK BAY
CLERK-TYPIST
Salary Range $363-$443
Applicants must be experienced in general office work with a good typing speed and ability to meet and deal with the public. Experience on Multifilth Duplicating machine, Model 1250, would be an asset.
Applications to be made by March 9 on forms available from Municipal Hall, 2167 Oak Bay Avenue or by phoning 598-3311.

AVON CALLING
Be an Avon Representative! Let me show you how easy it is to make money and have fun in your free hours. For a personal interview, call Mrs. Burkinshaw, 384-7345.

COME ON GALS
Why let your free time be a drag. Be a Vanda Beauty Counselor. Make money while having fun. Win prizes. Let us show and tell. For appointment call 385-5030 or 383-1185.

BOOKKEEPING MACHINE OPerator required by local firm, must have some accounting knowledge and general office experience. Salary commensurate with experience. Reply in writing to Victoria Press, Box 682.

WORKING PARENTS NEED EXperienced sitter for children 4 and 5 years. Must be 16 or over, comfortable home. Live-in or out. Eves. free. Immediately or March 15. $10 a day. Victoria Press, Box 106.

WANTED IMMEDIATELY, woman for shift work, must be able to work nights and weekends. Also housewives wishing to work part-time. Apply in person 8-10 a.m., Beacon Drive-In Ltd., 126 Douglas Street.

WANTED FOR RESTAURANT, day shift only, part time cook or one willing to be trained and part time waitress. Apply Victoria Press Box 696.

STENO, SHORTHAND NEEDED. Includes general office duties. 5 day week. Reply giving experience and salary expected to Victoria Press Box 697.

EXPERIENCED SALES LADY with car to call on local businesses on behalf of local firm. Call 592-6503, 10-1 p.m., Monday to Friday.

EXPERIENCED OFFICE worker, Esquimalt area. Must have experience in cashiering, some typing needed. 382-5515 for appointment.

EXPERIENCED SALAD GIRL and bus girls required. Please apply in person, 2 p.m.-4 p.m.,

36 BUSINESS SERVICES AND DIRECTORY

Carpets and Linoleum

CARPET TREND SPRING SALE

EXAMPLE:
2-tone nylon shag with heavy rubber backing
5 colours — $5.49 sq. yd.
We have the largest variety of floor coverings anywhere.

Langford St. and Skinner St.
IN VIC. WEST
386-7591

For immediate in-home service for samples and estimates of carpets, linoleum or tile call Bob Carrie or Eric Williams 382-6111. No obligation.
Standard Furniture Co.
737 Yates Street

CREATIVE INTERIOR DESIGN SERVICE . . . Consult our Mr. Eric Dixon, a fully-qualified and experienced Interior Design Specialist who will help you co-ordinate your furnishings. 479-7121, HANDEL INTERIORS LTD., Quadra at McKenzie.

B and E FLOOR COVERINGS LIMITED
Carpets, linoleum, tiles, seamless floors, paint and wallpaper. Free estimates. Satisfaction guaranteed. 3947-A Quadra Street. 479-1617.

CARPETS AND LIND installed. Free estimates. Phone 383-4119, between 8 a.m.-12 noon.

PARKER JOHNSTON LTD.
1314 Broad Street 382-9181

Catering

QUEEN'S ROOM
Queen Victoria Inn. Victoria's fabulous reception room for wedding receptions, private parties, banquets, etc. Full catering. 386-2812.

Cement

DEGENDT-BIRKETT
All types concrete work. Concrete cutting.
388-6960 385-9020

P AND M CEMENT FINISHING
Concrete placing and finishing. Commercial and Residential. All types. 479-5354.

WEST COAST CEMENT FIN.
All types of cement work, commercial and residential. Free estimates. 383-5715, anytime.

DRAINS — CEMENT — SEWERS
384-8306 Frank Pollano 383-3495

Cleanup Service

LET ME CLEAN YOUR YARD, basement, garage and attic for the usuable articles or bottles or anything you wish to pay me with. I also do excellent gardening, landscaping, tree and hedge trimming. Car removal, house painting, roofing, and general maintenance. Gutter work, residential and commercial daily and weekly disposal service. Also will buy any article of use. Will move anything anywhere for very low fee. No charge for distance. Call "Ollie." 385-1661.

$5 MINIMUM CHARGE
Young men with trucks will do yards, basements, composts etc. Roto-tilling, tree removal and moving. Very reasonable — free estimates.
Rick O'Dell, 384-6111, 479-2858
Serve well Services

NO CHARGE AND UP
Two young responsible men have large truck. Basement, attics, composts, etc. Very reasonable. Butch, 386-7434 daytime 384-8213 evenings.

HAVE LARGE TRUCK, WILL clean basements, attics, composts, Gardening and any work you wish done. Very reasonable. Tornado Clean-up. 388-6049.

PROMPT AND EFFICIENT clean-up service. Basements, composts, miscellaneous debris. Call Larry, 385-1931.

FREE ESTIMATES
Hauling, clean up yards, basements and repair work. Wally Hanson, 386-9618 anytime.

RUBBISH HAULED AWAY, have a commercial vacuum cleaner. 382-9380.

PICKUP AND DELIVERY SERVICE. General clean-up, prompt and efficient. Don, 598-3266.

RUBBISH CLEAN UP.
388-4806.

Contractors

SIMPSONS-SEARS
CITATION
KITCHEN CABINETS
Let our planning and design experts plan your "Dream Kitchen." Superbly crafted cabinets in luxurious hardwood finishes. Phone for free no-obligation estimate.
When you remodel
rely on the experts
at
SIMPSONS-SEARS
388-9111

SID ADEL CONSTRUCTION
Specializing in interior refinishing apartments, hotels and residential. Major additions and new construction. We handle it all. 384-4226.

W. CAMPBELL LTD.
General Contractors
Building Consultants
479-3904

Alterations — Repairs — Cabinets
WILLIAMS, BRAY
AND WILLIAMS LTD.
859 CORMORANT ST. 386-7741

FARMER CONSTRUCTION
Design — Renovations
388-5121

TEAMBUILD
General Contracting Ltd.
478-4268.

WHEN YOU PLAN TO HAVE AN addition, a house or a building phone Alright Builders, 479-1160.

G. H. WHEATON LTD.
Repairs — Alterations — 382-2159

Delivery, Transfer

EMPTY 2 TON TRUCK LEAVING for McKenzie and Prince George on March 17. Need any cargo. 592-7075.

Drafting

HOUSE PLANS AND DUPLEX blueprints designed and drafted. 598-1892.

Draperies

DEL INTERIORS AND MODERnizing. 1006 Russel St. 382-2151.

Dressmaking

DRESSMAKING, FORMAL AND bridal rentals. Party costumes. 28 Burnside Rd. W., 385-1542. Fashion Craft Shop.

ANN'S DRESSMAKING AND DEsigning. Alterations and remodelling, reliable, reasonable. 386-9466.

JUNE'S DRESSMAKING
9-5, 382-0480. Res. 383-2734.

Drywall

CEILING AND WALL TEXTURing, repairing, drywall, renovations, etc. Reasonable. 384-9498.

DRYWALL SERVICES. BOARDing, Taping, Texturing. No job too small. 658-8910.

PACIFIC DRYWALL. FREE ESTimates. 386-4850 or 383-7820.

Electrical Contractors

RESIDENTIAL REWIRING
Electric heating, appliances installed. Hydro financing.
BUCKLE ELECTRIC
479-3941 385-8082

McCOY ELECTRIC
New and Older Homes
Rewiring Expert—Electric Heating
386-5822 or 479-7561 Eves.

OLDER HOMES REWIRED — NO down payment. We finance through B.C. Hydro Plan.
EDDY'S ELECTRIC — 385-7666

Excavating

BACKHOE, FRONT END loader, excavating for septic tanks, sewer systems, driveways, etc. 478-1314.

Fencing

CHAIN LINK FENCING
— Free Estimates —
SIMPSONS-SEARS
388-9111

PACIFIC FENCING, 592-4161
Screen block—Chain link—Wood

36 BUSINESS SERVICES AND DIRECTORY

Fencing

CHAIN LINK FENCING, GATES, material. Tools on loan. Do-U-Self or we can install. Free estimates. Western Fence and Gate Supply Company, 656-4849.

CHAIN LINK FENCING
D.D.P. ENTERPRISES — 385-1512

Floor Sanding

JIM DUNCAN
Floor sanding and finishing, new or old floors, experienced workmanship. 386-1309.

FLOOR SANDING, FREE ESTimates. 1950 Prairie prices. 656-4795 after 6.

Furniture Refinishing

BEDROOM, DINING ROOM suites, Pianos like new. 383-5521, Alpha Finishers Ltd., Eves. 479-3640.

Gardening

HARVEY'S GARDEN SERVICE. Pruning, spraying, clean-up, rotovating, aerating, power rake, garden maintenance by contract, etc. Experienced Chinese gardener, 479-7078.

BARTA'S GARDENING SERVICE
Garden Maintenance, Year Round, By contract.
G. Barta, 479-3900, call after 3 p.m.

PACIFIC LAWN CARE. POWER raking, aerating, aerifying, contract garden maintenance. Free estimates. 479-3067, day or evening.

EXPERIENCED GARDENER. Pruning and maintaining your garden, also lawns cut. 383-8363.

GENERAL GARDENING WANTed. No pruning. Phone 388-7990 or 385-2945.

GARDEN CLEAN-UP, MAINTEnance, pruning, planting, redesign, landscaping, etc. 382-0201.

VAN HUET GARDEN MAINTEnance, pruning, trimming, aerating, power raking. 383-8560.

KEN'S LAWN AND GARDEN Care. Contract gardening. 479-3773.

Gutter Cleaning and Repairs

GUTTERING
Use our 20-year guaranteed white aluminum guttering.
SIMPSONS-SEARS
388-9111

— SKYLINE —
Seamless Metal Gutters Ltd.
Aluminum 5" continuous gutters. Free estimates 382-8807

5" CONTINUOUS GUTTERS, ENamelled. B.C. Aluminum. 479-3232. Your authorized Aluminum dealer.

Landscaping

HARVEY'S LANDSCAPING. Plan ahead for spring now! Free estimate for new lawns, rotovating, new design, etc. Experienced Chinese landscaper. 479-7078.

SALEM GROWERS LTD.
Landscaping
Garden Renovation
Bank Financing
652-2973 652-3318

BARKER LANDSCAPING
Rock work, patios, etc. Lawns specialistr. Terms 382-8323.

VAN VEEN LANDSCAPING
Natural stone work, re-arranging shrubs designs, etc. 386-1541.

R. JACKSON LANDSCAPING
Lawn Renovations. 656-2818.

Lawnmower Service

HAVE YOUR LAWNMOWER REpaired for spring. Try me for reasonable prices at 479-3268. Free pickup.

Masonry

FIREPLACES AND REPAIRS, tile, slate, marble, brick and stone work. Sipkes Masonry 479-7348.

FIREPLACES, CHIMNEYS AND repairs. Ron Henson. 479-1557.

BENITO BROS. MASONRY AND stonework. 386-0049, 385-7886.

Moving

SERVEWELL SERVICES
Rick O'Dell
384-6111 479-2858

BISSON'S MOVING AND storage. Furniture and appliance moving specialists. Phone 384-6442.

FURNITURE MOVING
2 experienced men, $12 an hour. Save-Way Movers, 382-3340.

Painters and Decorators

ISLAND
DECORATORS
Painters Paperhangers
Spray Painters
Plaster Repairs
Convenient Time Payments
383-9059 Eves. 382-1478

CLARK AND PATTISON
PAINTING CONTRACTORS LTD.
Brush or spray. Paperhangers. Texture and vinyl work. Will do all or part of any job. Paint store, SAPCO, GENERAL and PRATT AND LAMBERT paints, and rentals of all painters' equipment. Terms if desired. Phone 384-0443. 760 Bay St.

TED HILL-TOUT
A complete decorating service. Interior and exterior — spray or brush — papering — store — terms. For careful work at reasonable prices, please call 598-4012.

BROTHERS PAINTING AND DECORATING
Free appraisals, color consultant. All types of painting. All types of repairs, commercial, farm, residential. Lowest rates. Terms. Work guaranteed. 363-8112.

WEBB AND SON
384-6827 — Paperhanging, painting. Quick, clean, reliable. First-class workmanship. 30 years' experience Victoria. Terms if desired.

PAINTING AND DECORATING. Reasonable rates. Satisfaction guaranteed. Terms. 382-7885, 479-7473.

INTERIOR AND EXTERIOR painting done, low rates (experienced painter). Also haul-aways and small jobs. 386-6939.

CARL ANDRIESSEN
Dutch Painter and Paper Hanger
Quality work for low prices.
1909 Duchess St. 592-4033

WIDOWS — PENSIONERS
Interior, Exterior — airless spray. Economical. Beautiful. Free estimates. 592-3490.

EXTERIOR AND INTERIOR. Special low prices. For clean job Phone Douglas. 477-5207.

SCANDINAVIAN
Painters and Decorators -382-0713

Plasterers

COLEMAN PLASTERING LTD. Quality work, keen prices. Free estimates for stuccoing your older house. Ph. 598-3433.

FRED BLANCHARD AND SONS. Plaster, stucco, drywall Repairs, our specialty.
386-3638 656-4556

STUCCO, DRYWALL AND imitation granite stone. Stan Olson. 383-0897 after 5 p.m.

STUCCOING, PLASTERING Alterations. Reasonable. 479-4779

PAPER HANGING, PAINTING. Tommy Harker. 383-3474.

Plumbing and Heating

STUART REID PLUMBING AND Heating Ltd. Plumbing and Heating. Renovations and construction. Free estimates. 382-0543.

S and M PLUMBING
New Work
Alterations Repairs
479-1312 Reasonable 383-9513

S. H. BROWN, 382-2747
Repairs. Remodelling — New work

Roofing and Siding

SIMPSONS-SEARS
ASPHALT SHINGLES
Supplied — Installed
Ask about our exclusive heavy duty 250-lb. Superlock.
15-year guarantee.
SIMPSONS-SEARS
Roofing Materials
388-9111, Local 264.

PARKER JOHNSTON LTD.
1314 Broad Street 382-9181
Roofing, Insulation, Eavestroughs. "Our experienced workmanship to stand the test"

Tailors

ALTERATIONS, REMODELLING, tailored to measure. See Harold Lunde at The Highlander Men's Wear, 755 Yates 383-5412.

YOUR HEALTH: Dr. Walter Alvarez

A 'Whiplash' Injury

As many people know, when a car crashes into the back of another car that has suddenly stopped, perhaps at an intersection of a street, the people in the car that was struck may suffer a whiplash injury. If they haven't a cushion on the top of the seat, their heads will be flipped backwards with such violence that they will suffer with a neck pain for weeks or months. This pain may be relieved a bit by the wearing of a strong neck collar.

Occasionally, an X-ray expert can show that an injry was done to one or more vertebras (bones in the neck); or that the tendon that runs down the front of the spine of the neck was torn.

Dr. Janes at the Mayo Clinic has told me that sometimes he can help the person with a severe whiplash injury by operating on the injured neck.

Some people who have consulted me about a whiplash injury were angry because someone had accused them of complaining of pain that they did not have.

Now I read an article by my good friend Professor Frederic Gibbs, that eminent expert on electroencephalograms (the records of the tiny electric currents that are constantly running through the brain) saying that in some whiplash injuries in which there was a blow on the head, he finds an abnormal electroencephalogram, definitely showing that the brain was injured, and the patient is in serious trouble.

Fortunately, now that many front seats in cars have a cushion at the top, I imagine that neurologists are seeing fewer persons with whiplash injury.

BETTER NOT DRIVE WITH A HANGOVER

According to the Southwest Research Institute's Automotive Research Department in San Antonio, Texas, although the amount of alcohol in the blood will drop hours after drinking stops, the drinker's driving does not improve as quickly. It lags from four to six hours behind the drop even in the "morning after" alcohol level. Hence, a man who gets tight in the evening had better not drive his car to work the next morning. This finding could explain why there are so many "driving to work" accidents.

CRAMPS IN HANDS AND LEGS

All my life I have had a tendency to get a painful cramp in the big muscle of a leg, especially if I wake during the night and stretch. Then the pain may be so bad that I will have to jump out of bed and walk up and down in my bedroom for perhaps half an hour. That has always given me relief.

Once it took me much walking to get relief of very severe pain, but I had done an unusual amount of walking during the previous day, going through the huge exhibit room at a meeting of the American Medical Association. Apparently, my muscles had become very tired, and when I was about to sit down to dinner, the terrible cramps came.

Also sometimes I have gotten hand cramps which came as I held a book or some paper on which I was writing.

I found out, through the years, that an excellent way of avoiding getting the cramps at night is to take a glass of milk at noon. The cramps probably come when the body is lacking on calcium, and the milk supplies the needed calcium. Also in the past 20 or 30 years, I have used a tiny wine glass full of the syrup of NeoCalglucon. That will stop my cramping and pain within five minutes. The NeoCalglucon come also in the form of tablets.

TV PROGRAM LISTINGS

EVENING

CBUT—2 Vancouver | KOMO—4 Seattle | KING—5 Seattle | CHEK—6 Victoria | KIRO—7 Seattle | CHAN—8 Vancouver | KCTS—9 Seattle | KTNT—11 Tacoma | KVOS—12 Bellingham | KTVW—13 Tacoma

4 P.M.
2—Arnie
4—News
5—News
6—News
7—News
8—News
9—Consultation
11—Wild Wild West
12—Perry Mason, News
13—Film

6:30 P.M.
2—Hourglass
4—News
5—News
6—News
7—News
8—News
9—Legislative Report
11—Wild, Wild West
12—News
13—Sports Scope

7 P.M.
2—Hourglass
4—Northwest Traveller
5—Truth or Consequences
6—Longstreet
7—Seven Seas
8—Story Theatre
9—World Press
10—Eskimo Series
11—I Dream of Jeannie
12—Hollywood Squares
13—Bob Corcoran

7:30 P.M.
2—Dick Van Dyke
4—Rollin' on the River
5—Hollywood Squares
6—Longstreet
7—Seven Seas
8—Don Rickles
9—Critic at Large (7:45)
10—Ladies First
11—Dragnet
12—Movie: Crowhaven Farm
13—Bob Corcoran

8 P.M.
2—Mecca, Forbidden City, Special
4—Brady Bunch
5—Sanford and Son
6—Mecca, Forbidden City, Special
7—O'Hara, Treasury Agent
8—Movie: Backtrack
9—Washington Week
10—Ladies First
11—Star Trek
12—Movie cont.
13—Comedy Theatre

8:30 P.M.
2—Spec. cont.
4—Partridge Family
5—Movie: Speedway
6—Spec. cont.
7—O'Hara continued
8—Movie continued
9—Movie: The 39 Steps
10—Victoria Music
10—Music Victoria
11—Star Trek
12—Movie continued
13—Movie: Girl's Town

9 P.M.
2—Tommy Hunter
4—Room 222
5—Movie continued
6—Tommy Hunter
7—Movie: Heat of Anger
8—Movie continued
9—Movie continued
10—Arts Calendar
11—David Frost
12—Movie: The Carpetbaggers
13—Movie continued

9:30 P.M.
2—Tommy Hunter
4—Odd Couple
5—Movie continued
6—Tommy Hunter
7—Movie continued
8—Movie continued
9—Movie continued
10—Project Travel
11—David Frost
12—Movie continued
13—Movie continued

10 P.M.
2—Main Chance
4—Love, American Style
5—Movie continued
6—Bold Ones
7—Movie continued
8—FBI
10—Project Travel
11—David Frost
12—Movie continued
13—Project 13

10:30 P.M.
2—Main Chance
4—Love, American Style
5—Stand Up and Cheer
6—Bold Ones
7—Don Rickles
8—FBI
11—News
12—Movie continued
13—Project 13; Horse Racing (10:45)

11 P.M.
2—News
4—News
5—News
6—News
7—News
8—News
9—Movie continued
11—News
12—Movie continued
13—Movie: Gang, Inc.

11:30 P.M.
2—News
4—Dick Cavett
5—Johnny Carson
6—News
7—Movie: The Night Stalker
8—News
11—Saint
12—Movie continued
13—Movie continued

12 MIDNIGHT
2—Diana Ricardo (11:30)
4—Dick Cavett
5—Johnny Carson
6—Movie: Backtrack
7—Movie continued
8—Movie: The Demon Planet
11—Saint
12—News; Movie: —30— (12:05)
13—Movie continued

12:30 A.M.
2—Movie: Young Blood Hawke (12:30)
4—Movie: The Big Risk (1:00)
5—Johnny Carson
6—Movie continued
7—Movie: The Black Room (1:15)
8—Movie continued
12—Movie: Wreck of the Mary Deare (2:05)

ALL TIMES ARE LOCAL

CHANNELS RESERVE RIGHT TO MAKE LAST-MINUTE CHANGES

EARLY SATURDAY

8 A.M.
4—Funky Phantom
5—Woody Woodpecker
7—Bugs Bunny
12—Bugs Bunny

8:30 a.m.
4—Jackson Five
5—Pink Panther
7—J. P. Patches
12—Scooby Doo

9 A.M.
4—Bewitched
5—Jetsons
7—Globetrotters
12—Globetrotters

9:30 A.M.
2—French Program
4—Lidsville
5—Barrier Reef
7—Hair Bear Bunch
12—Hair Bear Bunch

10 A.M.
2—French Program
4—Curiosity Shop
5—Take A Giant Step
7—Pebbles and Bamm Bamm
8—Topic
12—Pebbles and Bamm Bamm

10:30 A.M.
2—French Program
4—Curiosity Shop
5—Take A Giant Step
7—Archie's TV Funnies
8—Pete's Place
12—Archie's TV Funnies

11 A.M.
2—Donald Lautrec
4—Johnny Quest
5—Mr. Wizard
6—All-Star Wrestling
7—Sabrina
8—A Nice Mix
11—News (11:15)
12—Smokey Bear

11:30 A.M.
2—French Program
4—Lancelot Link
5—Bugaloos
6—Wrestling continued
7—Jose and the Pussycats
8—Red Fisher
11—Consumer Report
12—Josie and the Pussycats

12 NOON
2—Children's Cinema
4—American Bandstand
5—Wunda Wunda
6—Children's Cinema
7—Monkees
8—Woodworking
11—Farm City Forum
12—Monkees

12:30 P.M.
2—Children's Cinema
4—Movie: No Time for Sergeants
5—Catch A Wish
6—Children's Cinema
7—Your Are There
8—Randall-Hopkirk
11—Outdoors
12—You Are There

1 P.M.
2—Boxing Special
4—Movie continued
5—Sports Illustrated
6—Boxing Special
7—CBC Children's Film Festival
8—Randall-Hopkirk
11—College Basketball, San Francisco vs. Seattle
12—CBS Children's Film Festival

1:30 P.M.
2—Boxing continued
4—Movie continued
5—Sports Profile
6—Boxing continued
7—Children's Film Festival continued
8—I Spy
11—Basketball continued
12—Children's Film Festival continued

2 P.M.
2—Sapporo Review; Special
4—Movie continued
5—NBA This Week
6—Sapporo Review; Special
7—Golf Tournament
8—I Spy
11—Basketball continued
12—Golf Tournament

2:30 P.M.
2—Sapporo Review continued
4—Nashville Music
5—College Basketball: Oregon vs. USC
6—Sapporo Review continued
7—Golf continued
8—Star Trek
11—Basketball continued
12—Golf continued

3 P.M.
2—Curling
4—Outdoor Sportsman
5—Basketball continued
6—Curling
7—Suspense Theatre
8—Star Trek
11—Fishin' Hole
12—Farm Show

3:30 P.M.
2—Curling
4—Pro Bowlers Tour
5—Basketball continued
6—Curling
7—Suspense Theatre
8—Under Attack
11—Daniel Boone
12—Outlook

4 P.M.
2—Bugs Bunny
4—Pro Bowlers Tour
5—Basketball continued
6—Bugs Bunny
7—Wagon Train
8—Under Attack
11—Daniel Boone
12—CBS Golf Classic

4:30 P.M.
2—Bugs Bunny
4—Pro Bowlers Tour continued
5—Movie: The Black Rose
6—Bugs Bunny
7—Wagon Train
8—Wide World of Sports
11—Music Box
12—CBS Golf Classic

5 P.M.
2—NHL: Vancouver vs. Toronto
4—Wide World of Sports
5—Movie continued
6—NHL: Vancouver vs. Toronto
7—Arnie
8—Wide World of Sports
11—Water World
12—Dick Van Dyke

5:30 P.M.
2—Hockey
4—Wide World of Sports
5—Movie continued
6—Hockey
7—News
8—Wide World of Sports
11—Rifleman
12—Arnie

RADIO LOG

AM Stations—Victoria: CJVI, 900; CFAX, 1070; CKDA, 1220; Vancouver: CJOR, 600; CBU, 690; CKNW, 980; CKWX, 1130; CHQM, 1320; CKVN, 1410. Seattle: KIRO, 710; KOMO, 1000; KING: 1090. Bellingham: KARI, 550. Port Angeles: KONP, 1450.

FM Stations—Victoria: CFMS, 98.5; Vancouver: CKLG, 96.3; CFQM, 103.5; CBC, 105.7; CBUF, 97.7 (French—6 a.m. to 1 a.m.). Seattle: KLXI, 95.7; KLSN, 96.5; KING, 98.1; KIRO, 100.7; KETO, 101.5. Tacoma: KTNT, 93.7; KLAY, 106.1. Edmonds: KSIQ, 105.3. Bellingham: KERI, 104.3.

Most stations broadcast news bulletins on the hour and on the half-hour at early morning and evening peak periods.

Major Newscasts: CBC-FM, 7 a.m.; BBC News, Monday to Saturday; National news; CFAX, CKDA and CJVI, 8 a.m., 12 noon (noon report), 5:30 p.m. (news hour); Saturday and Sunday, 8 a.m., 12:30 p.m., 6 p.m. and 10 p.m.

TIMES GOOD MUSIC HOUR

7 P.M. — CJVI

Love Scene, Madame Butterfly, Puccini; Selection, The Desert Song, Sigmund Romberg; Love Scene, La Boheme, Puccini; March of the Toys, Babes in Toyland, Robert Shaw Chorale; Toyland, Babes in Toyland, Robert Shaw Chorale; Ah, Sweet Mystery of Life, Naughty Marietta, Robert Shaw Chorale; I'm Falling In Love With Someone, Naughty Marietta, Robert Shaw Chorale.

DENNIS THE MENACE

CROSSWORD by Eugene Sheffer

ACROSS
1. A cheese
5. Dance step
8. Fellow
12. Outer covering
14. Nimbus
15. Asia Minor
16. — King
17. Skill
18. Tried
20. Carpenter's tool
23. Droop
24. Rave
25. Most composed
28. Absent
29. Salts in brine
30. Cooking utensil
32. Protects
34. Discourteous
35. Insects
36. Wading bird
37. River in Nebraska
40. Swine
41. Mislaid
42. Hidden passenger
47. Curved molding
48. Endure
49. College official
50. Perceive
51. Delineated

DOWN
1. Greek letter
2. Lair
3. — Khan
4. One undergoing change
5. Skin
6. Blackbird
7. Subway stops
8. Virtuous
9. Stop
10. Wings
11. Small body of water
13. Additional
19. Cloth measures
20. Con's companion
21. Praise
22. Poker stake
23. Speech sounds
25. Conflicts
26. Goad
27. Fuss
29. Penny
31. Decimal base
33. Make richer
34. Respect
36. American inventor
37. Trudge
38. Theater section
39. On the ocean
40. Cavity
43. Digit
44. Conflict
45. Goddess of retribution
46. Evergreen tree

Average time of solution: 22 min.

S	L	E	D		T	H	E		F	L	O	E
C	O	V	E		Y	E	N		R	O	W	S
A	R	I	L		P	A	S	S	I	O	N	S
R	E	L	A	T	E	D		T	E	N	S	E
		N	O	D		N	U	N				
D	E	C	O	Y		B	I	N	D	E	R	S
O	V	A		O	I	L		R	I	P		
G	A	R	L	A	N	D		H	A	R	D	Y
		O	R	E		C	O	T				
A	L	I	V	E		D	E	P	O	S	E	D
D	E	T	E	S	T		G	N	O	R	A	
A	V	E	R		A	L	E		E	M	I	R
R	I	M	S		B	E	D		S	E	E	K

Answer to Previous Puzzle

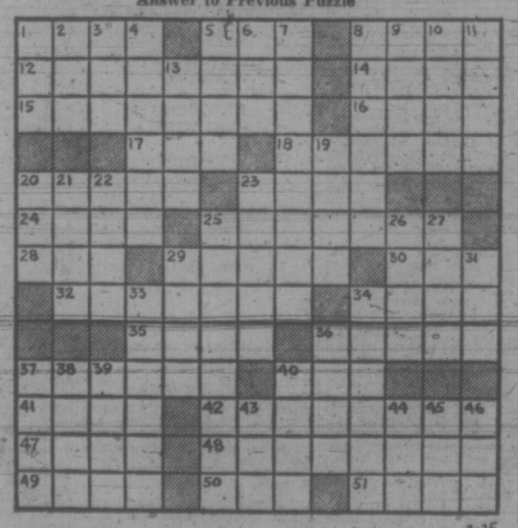

1-25

36 BUSINESS SERVICES AND DIRECTORY

Tailors

ALTERATIONS
REMODEL RESTYLE
Suits, slacks, coats, capes.
BRITISH CUSTOM TAILORS
1311 Blanshard 383-2439

Tree Service

PRUNING, SPECIALIZING IN fruit trees, ornamentals, roses. Bruno von Schuckmann, 656-1990.

HOUSTON TREE SERVICE
Insured. Reasonable rates. Free estimates. 388-9515.

MT. VIEW TREE SERVICE
"You have tried the rest"
"Now try the best"
"Everything in Trees"
479-3873 Estimates Insured

Upholstery

FURNITURE RE-UPHOLSTERY
For samples and free estimates in your home call J. Worden or G. Hodgson, 382-5111.
Standard Furniture 737 Yates

DANISH UPHOLSTERY
Estimates — Delivery — Pickups
FREE
Phone 652-1591 Anytime

Window Cleaners

COMMERCIAL AND RESIDENtial. Reliable Cleaning Service, 383-0122.

ROBB'S WINDOW CLEANERS. Window and floor cleaning. Satisfaction guaranteed. 385-6688.

38 TRAVEL

CENTRAL
CHARTER FLIGHT
INFORMATION
Year-round continuous charters to Britain and most European countries. Relative flights. Charter flights organized and arranged in detail for you, your group, club church, union or company.
FOUR SEASONS TRAVEL, a division of Pacific Rim Travel Ltd., 212 Central Building, 620 View, 384-7108. 24-hour answering service.

— VICTORIA'S FIRST —
CHARTER FLIGHT
INFORMATION OFFICE

CHARTER FLIGHT
CONSULTANTS
116 Yarrow Bldg., Victoria
645 Fort St. 386-2485

BE SURE — BEFORE YOU
CHARTER
CONSULT YOUR RELIABLE BONDED AGENT.
BURRITT TRAVEL LTD.
635 YATES 386-6423

CHARTERS
CHARTERS
and more
CHARTERS
Lowest price, best money value: contact
BUDGET TRAVEL LTD.
641 JOHNSON 384-7121

CHARTER FLIGHT
Information Centre
Listings of all charter flights. One-way flights to and from Europe. Also relative flights from Europe to Vancouver return.
Contact Vancouver 687-2221 or Suite 1105-736 Granville St., Van. 2, B.C.

CHARTER FLIGHTS
England, Scotland, Frankfurt and Amsterdam.
Israel, East Africa, South Africa.
Full information for '72.
Bowers Enterprises, 5025 Cordova Bay Road, Van. Island Agent — Mrs. Dave Abbott, 658-5469, eves., 384-7233 days.

HOUSE EXCHANGE, VICTORIA teacher on Aid Program in Jamaica wishes to exchange house and car with Victoria family for period July 4th to Aug. 28th. Details forwarded on request. M. W. Preece, 42, Hargreaves Ave., Mandeville, Jamaica, West Indies.

1972 CHARTER
FLIGHT LIST
London return from $215
PICADILLY TRAVEL
760 Broughton 386-3014

YOUTH FARES TO LONDON
TRAVELWORLD, 382-3121.

38 PERSONALS

LADY, 64, NO TIES, WANTS TO get aquainted with gentleman under 70, for occasional dates. Object companionship. Victoria Press, Box 104.

WISH TO MEET GENTLEMAN around 55 as companion for woman, with early teenage child. Photo please. Victoria Press, Box 102.

LADY, 52, DESIRES MEETING honest, intelligent gentleman, 53 to 60, for honest companionship. I appreciate the simple country life, travel. Victoria Press, Box 107.

ALCOHOLICS ANONYMOUS
If you have a drinking problem and want to quit, phone 383-0415.

PREGNANT AND DISTRESSED? We can help you. Phone Birthright, 384-1431.

ABORTION COUNSELLING SERvice. If no answer call again. 598-2122. Donations appreciated.

WOULD LIKE TO ATTEND small seance circle. Phone evenings, 385-5301.

1963 MOUNT VIEW GRADS OR information there of, please phone 479-7083 or 478-2257. Reunion.

YOUNG MAN GOING EAST, DEsires ride. Will share driving and expenses. 382-4857.

39 BUSINESS PERSONALS

WHAT HAVE YOU GOT TO LOSE?
INCHES — The Suddenly Slender Way! Get in shape for Easter by booking your trial treatment today — $10. 382-0223.

CLAIRVOYANT AND TRANCE Medium. Questions answered, advice given. Mrs. Payn-Jones; 386-3603.

TEACUP READINGS
MADAM MAXINE, Tuesday-Saturday, 2 to 7 p.m. Gov'nor's Pancake House, 712 Yates.

PRIVATE INDOOR POOL AND sauna available restricted basis. Queen Victoria Inn, information and reservations, phone 386-2812.

NATIONAL DATING SERVICES 22-483 Burnside Rd. E. Excitement finds those who look for it. A phone call is all you need. 384-0581.

FIGHT UNWANTED HAIR NO more. Free consultation. Electrolysis Centre. 382-1332.

MARTIN J. EVANS PHOtography. Starting March 1st, Spring Wedding Special. 479-4254.

HAVE YOUR HOROSCOPE PERsonally done. Confidential. Accurate. Call Rosheen, 383-0405.

NATURAL SLEEP, SOUND sleep pillow. Phone 383-1542.

VICTORIA HYPNOSIS CENTRE Ltd., 8-819 Fort St., 388-9722.

42 EDUCATION

ACCOUNTING AND BUSINESS MANAGEMENT
Thorough short-term course, may be completed without classroom work. Ideal for those seeking positions or promotion in bookkeeping, accounting or business management. I.C.S. Assn. Membership to grads. Free booklet. National College, 444 Robson St., Vancouver 3, 688-4913.

COMPUTER CAREERS
—Computer programming
—IBM Keypunch
—Machine Accounting
—Free placement service
McKAY CAREER TRAINING
Victoria Press, Box 575
384-0912

TUTORING — PROFESSIONAL help by experienced teacher. French, Math, new and old method. 598-2331.

HIGH SCHOOL AT HOME. CANada's Leading School. Free booklet. National College, 444 Robson St., Vancouver 3, B.C. 688-4913.

LAGOON DAY CARE CENTRE, near Sangster school. Children 3 to 5 years. Licenced facilities. Creative program. Phone 478-5483.

MATH 11, TUTORING IN YOUR home, $4 per hour. 478-2379.

60 FUEL

Wood

MIXED MILLWOOD
2½ cords $37 delivered. Phone between 9-5 p.m. 479-6432. Lowery and Young Trucking Ltd.

ALDER FIREWOOD, $10 ½ cord. 382-9501.

63 TIMBER

WANTED TIMBER STANDING or felled. Fir, cedar or hemlock logs. Top prices paid. Ideal Sawmill Co. Ltd. 385-0441

WANTED: TIMBER
Houston Tree Service, 388-9515.

65 BUILDING SUPPLIES

STEWART & HUDSON
BUILDING SUPPLY CENTRE

HARDBOARDS

4'x8'x¼" Hardboard	$1.49
4'x8'x3-16" Hardboard	1.69
4'x8'x¼" Hardboard	1.99
4'x4'x¼" Ceiling Panels	1.19
4'x8'x¼" Hardboard	1.09
4'x3'x¼" Hardboard	1.29
4'x4'x¼" Hardboard	.89

DOOR SPECIALS
SECONDS

1⅜"—from	$3.99
1¾"—from	9.99

DOOR LOCKS

Passage Latch	2.99
Bathroom Latch	3.99
Key in Knob	6.99

4' x 8' FIR PARTICLE BOARD

¾"	7.89
½"	5.19
⅜"	3.49

PREFINISHED PANELS
4'x8'

Desert Panel	2.99
Ranger Panel	2.99
Winchester Walnut	4.99
Remington Oak	4.99
Springfield Ash	4.99
Georgia Hickory	4.44
Georgia Elm	4.44

HOMEOWNERS
SAVE MORE!
DID YOU KNOW THAT STEWART AND HUDSON CONSISTENTLY OFFERS:
B.P. ROOFMASTER ASPHALT SHINGLES AT COMPETITIVE PRICES.
Open Saturday 7:30-5:30
Charges — Budgets — 386-3211
400 Gorge Rd. East
STEWART & HUDSON

S. J. PEDEN LTD.
HARDWARE SPECIALS

Schlage passage set	$2.90
Schlage privacy set	$3.60
Schlage patio set	$3.60
3½x3½ brass butt hinges pair	$.40
4X4 brass butt hinges pair	$.55
3½" offset bronze hinges, pair	$.25

BIFOLD DOOR SALE

2—6x6—8 rotary mahogany	$13.75
3—0x6—8 rotary mahogany	$15.50
4—0x6—8 rotary mahogany	$22.95
5—0x6—8 rotary mahogany	$25.95
6—0x6—8 rotary mahogany	$29.95
2—0x6—8 full louvred	$18.50
2—4x6—8 full louvered	$19.95
3—0x6—8 full louvered	$21.95
4—0x6—8 full louvered	$34.50
5—0x6—8 full louvered	$38.50
6—0x68 full louvred	$43.50

CAMPER PANELLING SPECIALS

4x7 Monte Carlo Pecan	$4.50
4x8 Glass Lt. Teak	$5.75
4x8 gloss dark teak	$5.75
4x8 vinyl ceiling panel	$5.95

WALL PANELLING

4x8 cabin grade mahog.	$2.89
4x8 colourtoned mahog. light	$3.45
4x8 colourtoned mahog. dark	$3.45
4x8 Heritage elm	$6.95

CEILING TILE — WHITE
12x12 — 64 sq. ft. carton $8.69

SHELVING
1x12 Spruce, lin. ft. .25

Building a Camper or Trailer? Plans and all Materials in Stock at Reasonable Prices
8 TO 5 MON. THROUGH SAT.
S. J. PEDEN LTD.
2855 QUESNEL ST. 386-3464

why pay more
fence stain red, brown, green
gal. 3.35
72 colours to choose from
interior flat latex gal. 4.95
exterior latex gal. 5.95
exterior oil base gal. 5.95
corrugated plastic panels, 5 colours.

26"x8'	1.75	26"x10'	2.25
2x4x6 dressed			.49
2x4x8 dressed			.79
1,500 lin. ft. 2x4 dressed			32.95
4x8 mahog. cabin grade			2.89
4x8 plastic counter topping			11.95
4x8x3-8 no. 1. gyproc			2.35
12x12 ceiling tile, 64 sq. ft.			8.66
7 ft. cedar fence posts			.59
portland cement			1.85
4" c

85 BUILDING SUPPLIES

CUSTOM BUILDING SUPPLIES
2x4 Std. Fir ... 7.25
2x6 Std. Fir ... 11.25
2x8 Std. Fir ... 14.95
2x10 Std. Fir ... 19.25
2x12 Std. Fir ... 25.50
Custom Building Supplies
1220 Hillside 386-4121

SPECIAL DISCOUNTS
LUMBER PLYWOOD
HOME
BUILDING SUPPLY
220 EGLINTON ST. 382-2211
IMPERIAL & ALL QUADRA ISLANDS POINTS.

Bay Concrete Block Co.
Concrete Incinerators $9.60
3020 Jutland 382-9436

4" CONCRETE DRAIN TILE, 16" ... 6¢
CONCRETE BLOCK ... 30¢
Bayer Concrete, 676 Gorge. 384-9732

70 MUSICAL INSTRUMENTS

ORGAN SALE
71 Chord Zithers ... $75
Century Holiday ... $295
Century Festival ... $325
Williams piano ... $495
Wurlitzer electric pianos ... $495
Gulbransen Symphonic Organs ... $2,495
2500 DOUGLAS MUSIC CENTRE 385-6023
HOFNER (HOLLOW BODY) bass $150 with case. Yes, super bass $150 with case. Yes, super Verithin $150 with case. Yes, super President $150 with case. Yes, super President Bass $150 with case. Yes, super President Bass $150 with case. Yes, super President Bass

100 MISCELLANEOUS FOR SALE

SIMPSONS-SEARS
LAWNMOWER AND
OUTBOARD MOTOR
TUNE-UP
and REPAIR SERVICE
Winter Special

HAND Mower Sharpening $ 5.95

ROTARY mower — tune-up and sharpening $12.95

REEL power mower tune-up and sharpening $17.95

GARDEN SHEARS
Sharpened "FREE" with power mower TUNE-UP

REEL power mower sharpening (only) $ 9.95

ELECTRIC mower — Checked and sharpened $ 9.95

All Parts Required Are Extra

Call 388-9111 for FREE PICKUP WINTER STORAGE and SPRING DELIVERY

SIMPSONS-SEARS GUARANTEE
Satisfaction or Money Refunded

GOOD USED BUYS
FREEZERS

SAVE! SAVE! SAVE!
Factor to you prices on 8 cu. ft. to 23 cu. ft.
$10 deposit will assure you of delivery at lowest ever prices. Hurry now for this fabulous offer.
Ex: 15 cu. ft. for only $184.95 Others at same low, low prices.

2-piece modern chesterfield suite $79.50

One Moffat double oven 40" electric range. Fully automatic, immaculate condition, 2 full size baking ovens, 2 oven thermostats $99.50

Used TVs from $39.95

10 cu. ft. refrigerator, new sheer look design, excellent working condition $79.95

Brand new (slightly soiled) 2-piece drop back lounge $119.50

Occasional chair $ 9.95

30" automatic electric ranges. Good working condition, priced from $49.95

MAIS FURNITURE
1821 Cook St.
385-2435

PRE INVENTORY
GREAT BUYS

Suits	from $47.52
Sport coats	$42.86
Sport shirts	½ price
Casual slacks	$7.99
Cardigans	$28.57

LES PALMER LTD.
714 View 382-2825

SAFES
PROTECT YOUR VALUABLES from fire and theft
NEW and RECONDITIONED floor and wall models
PRICE'S SAFE AND KEY SHOP
847 Fort St. 384-6221

CUBBON ON COOK
1720 Cook St. 384-8181

	Reg.	Sale
Laundry tubs	$ 29.95	22.95
De luxe Dishwasher	479.00	329.00
7½" Skil Saw	51.50	39.95
Cork Board ½" 24x36	1.95	1.49
Cork Board ½" 24x36	1.50	1.39
Ceramic tile sq. ft.	.95	.79
Arborite 18"x48"	2.25	1.89
Arborite 24"x48"	3.95	2.95
Contact Cement Gal.	9.35	5.95
Floor Tile 12"x12"	.32	.24
Paint Roller and Tray	1.95	1.49
4x8 Formica	23.95	18.95

1720 Cook St. 384-8181
CUBBON ON COOK

PAINT SALE
GLIDDEN Interior Latex and SEMI-GLOSS $5.95 a gal. WHITE and PASTELS.
DAVE TAYLOR DECORATING CENTRE
579 Gorge Rd. E. 384-1914

CLEARANCE
On mirrors with rock maple frame. Width 25", height 41". Reg. $60, now $16.50. Cash and carry. Continental Home Supply, 386-2458.

100 MISCELLANEOUS FOR SALE

THE TRADERS WAREHOUSE
MAKE UP YOUR OWN used 3-room group for as low as $100

3-pc. sectional	$19.95
Roy washer, spin dryer (as new)	$99.95
39" vinyl headboards (slightly damaged)	from $2.00
Used TVs, from	$39.95
Vanity dresser	$19.95
Electric ranges	$9.95 up
2 Kitchen chairs for	$4.95
Fridges from	$69.95
8-pc. dining room suite	$299.00
Coffee tables	$9.95 up
Gold hide-a-bed (new condition)	$149.95

IN OUR STORE
2-pc. davenport suites in fabric, naugahyde and vinyl and fabric combination. For comfort in seating by day and sleeping at night. Valued at these low, low prices. From $188.88 to $299.95 2-pc. suite.
1 only naugahyde upholstered bed chair converts easily into a spare single sleeping unit. Low low price $109.95.
For the Leap Year Bride
3-rm. groupings for the young newlyweds. Ideal as a starter group. Low, low prices, from $399.95 complete.
715 FINLAYSON 388-6264

OUTDOOR POWER EQUIPMENT
Sales and parts, sharpening and engine repairs to most makes of equipment.
Dealers for
TORO LAWNBOY
GILSON TRACTORS
MERRY-TILLER
McCULLOCH Generators and Chainsaws
BARNES water pumps to fill every need.
Mini-bikes and parts
10-SPEED BIKES
Stop in or phone for information and prices.
VICTORIA LAWNMOWER HOSPITAL
834 Johnson 386-8338

USED APPLIANCES
Ideal apt. size Crosley refrigerator $ 58
10 cu. ft. automatic defrost Viking refrigerator $178
Large scarce freezer on the bottom, automatic defrost refrigerator-freezer $198
Beer fridge $ 25
Automatic washers from $ 58
2 only dryers from $ 88
24" Electric ranges from $ 60
2 only gas ranges, each $ 98
All carry guarantee. Easy terms, delivery arranged.
C. TAYLER LTD.
707 Johnson St.
Sales 383-3281 Service 383-2324

CHAUFFEURS' OR DRIVERS' CAPS
Your choice of navy blue or dark green. Good choice of sizes. Would you believe these caps haven't gone up in price during the last 10 years?
STILL ONLY $2.49
SPENCER'S STORES LTD.
1110 Gov't St. Downtown

SAVE MONEY ON Furniture — Appliances
REAL WAREHOUSE PRICES
ROYAL FURNITURE AND APPLIANCES
"THE BRIGHT RED WAREHOUSE"
733 JOHNSON 388-9021

MEL'S MEL'S MEL'S MEL'S MEL'S BARGAINS

24" Electric range	$80.00
3 pc. red curved sectional	$39.50
Brown Cogswell rocker	$37.50
Brown recliner	$45.00
12" portable TV	$87.50
8 pc. wal. twin bedrm ste.	$165.00

MEL'S BARGAINS
823 Pandora Ave. 384-3152
Opposite B.C. Hydro
MEL'S MEL'S MEL'S MEL'S

RUMMAGE SALE
CLEARING NEW MERCHANDISE
White uniforms, brassieres, girdles, hosiery, some lingerie, as well as other items. Clearing less than ½ price. Formerly located at 721 Johnson St. Presently in Yates Street Mall, 720 Yates. Open daily at 10 a.m.

HELP!
We're over stocked
New sewing machines on sale, up to 35% off, ussd electric machines, $15 and up. Singer Featherweight, $49. Zig Zag in cabinet, $59. Kenmore zig zag, $69. All ussd machines guaranteed at least 1 year.
904 Esquimalt Rd. 383-1780

UPHOLSTERY REMNANTS
Assorted yardage, fabrics and vinyls. Drastically reduced prices to clear.
GREGG MANUFACTURERS of fine upholstered furniture.
401 David at Turner 388-7365

WANTED
Reliable party to continue payments of $22 per month commencing April 15 on 25" color TV or pay balance of $427. Moffat de luxe electric range, $159, $8 monthly. 383-1780. 904 Esquimalt Rd.

GARAGE SALE. ASSORTED household furniture, tools, etc. 3982 Locarno Lane, Saturday, March 4, 10 a.m. - 5 p.m. Cash and carry.
Price outboard motor, 7½ h.p. Teak dining room table, reel lawn mower, electric circular hand saw.
PROTECT YOUR BOAT WITH genuine Epoxy finishes! We carry both Flecto Epoxy, and Steelcote, in a good range of colours. Industrial Plastics Ltd., 2165 Douglas. 386-1477.
6 H.P. JOHN DEERE WITH 4 speed and hyoraulics, reg. $1300, now $1100. Add on mowers, snow throwers, sickles, loaders in stock.
VICTORIA JEEP
HILLSIDE at ROCK BAY
HIGH CHAIR, $10; CAR BED, $7; G.E. floor polisher, $20; baby swing, $8; auburn wig, $7; Elna Supermatic sewing machine and console, $225. 477-5409 after 6 p.m.
LADY'S SIZE 10-14 SPORTSwear. Knit pants, blouses, sweaters, pant suits, vests. You name your price. Will accept all reasonable offers. 384-9251.
RADIO-PHONO, $50. LOVE SEAT, $60. Crib, $25. Change table, $5. Kiddy Corral, $10. Stroller, $18. Apartment table, 2 chairs, $25. 656-3991.
A.B.C. ELECTRIC—382-7221
New and rebuilt appliances. Vacuum cleaners, polishers, etc. One-year warranty. Good selection. Reasonable prices. 821 Fort.
GRAY PERSIAN LAMB JACKET, excellent condition; junior bridesmaid gown, size 6-8. 598-4263, after 6 p.m.
ANTIQUE STYLE 4-DRAWER walnut dresser, $40. Older ¾-bed, $15. Power Baycrest lawn mower, 22" cut, $40. 477-8928.
80 SQ. YDS. EXCELLENT QUALITY polypropylene carpet; aluminum greenhouse, hobby size. 385-4286.
GAS-OPERATED HOT WATER heater, 40 - gal., glass lined, $40. Phone 598-1028.
SEWING MACHINE. VIKING console, 4 months old. Does everything. $125. 382-0671 evenings.
ZENITH DRYER, ELEMENT burned out, offers. 477-5150.

100 MISCELLANEOUS FOR SALE

XXXXXXXXXXX
EATON'S
WAREHOUSE
STORE
749 VIEW ST.
Remember You Can Budget Charge Through Our Customer's Accounts Office, 3rd. Floor
XXXXXXXXXXX

MAHOGANY DROP LEAF dining room table (double pedestal) 4 chairs and buffet $295. Students desk (maple) $35. 6-pce. bedroom suite (older style) in good shape $89. Small fridge with pink color inside $70. 8-pce. oak dining room suite, drop leaf table, 6 chairs and buffet $245. 4-pce. wood kitchen set, drop leaf table and 3 chairs $29.50. Round oak table and 3 chairs $195. Mahogany buffet $125. Mahogany antique buffet $195. 6 mahogany dining room chairs $275. Double pedestal mahogany dining room table with 3 leaves and 6 chairs $320. Double hide-a-bed $95.
HUB FURNITURE
715 Johnson 384-6425

DEMOLITION SALE
WEST BAY
PRIVATE HOSPITAL
Used bricks, lumber, copper pipe, toilets, sinks, tubs, furniture, hospital beds, sheets, towels, blankets, hot water heating system, wheelchairs, fridges, stoves, wall-to-wall carpeting, deep freeze, washer, dryer, 400 amp electrical service, mixmaster, toaster, etc. Apply 531 West Bay Terrace, 9 a.m. - 7 p.m., Saturday, Sunday, Monday.

PEOPLE'S TRADING POST
Magnus organ, Hoover washer, electric hot water tank, hot water furnace, round oak table, propane range, rotp-tiller, power saws, etc., etc.
2810 Trans-Canada Highway
Open Sunday 1-6 p.m.
478-3933.

"THE POST WITH THE MOST"

USED SEWING MACHINES
Electric portable, $25; electric portable with reverse, $29; electric console with reverse, $59; Elna open arm, $79; Zig Zag portable electric, $69. Many more portable and console models to choose from. All 1-year guarantee. Terms $7 monthly. Sawyer Sewing Centre, 540 Fort. 386-6228.
HAVE PURCHASED SIMPSONS-Sears Kenmore automatic washer; now selling Beatty wringer washer with pump and timer. Good condition. $85 or offers. 386-8164.
HAVE PURCHASED SIMPSONS-Sears Kenmore automatic washer; selling Kenmore spin washer. Excellent condition. $150. 477-3425.
GSW DRYER WITH PORCELAIN top — 16 lb. capacity 3 program drying — only $169. GSW washer spinner to clear at $199 from
BUTLER BROTHERS
1720 Douglas 383-6811
(OPPOSITE THE BAY)
"WHERE BLANSHARD ENDS"
Follow Blanshard Street north to 850 Tolmie for top value in genuine stone jewelry and all rock-hobby items. The ROCKHOUND SHOP. 383-5341. Now stocking WHITE'S METAL DETECTORS.
COLONIAL CHESTERFIELD suite; 14x10 braided oval rug; mahogany step-end table; console stereo; portable TV stand; gilt frame mirror; blond finished desk; rocking horse; hall runner. All reasonable. 592-1409.
SOLID OAK DRAFTING DESK, $45; kitchen table and 4 chairs, $40; chesterfield and chair, $40; dresser drawer, table, $5 each; ironing board, $2; desk, $4; piano bench, $5. Odds and ends. 598-4017.
OAK PLANT STAND, $12; Antique mantel clock, $35; antique chair, $45; green bedroom chair, $10; glass 40"x42", $2; black iron kettle, $2; 19" Zenith TV, excellent condition, $125. 592-6704.
22-GALLON ELECTRIC WATER tank. Like new. Under warranty. $30. Brown trunk, heavy duty, brass hardware and tray, 36x20x22, $15. Aluminum covered trunk, 40x20x16, $15. 478-3141, after 5.
BASEMENT SALE INCLUDING near new crib; commercial hair dryer; Kindness electric curlers; womens clothes, size 10; miscellaneous. 1952 Hillman, 72 plates, $100. 302 Montreal.
1956 OLDS V-8 MOTOR AND automatic transmission, $25; garage door, $25; metal wash tubs, $10; oil heater, $15; 1950 Jeep, offers. Sell or swap for carpentry tools. 383-2520.

WEIDER
Weight lifting equipment and accessories.
ROBINSON'S
1307 Broad St. 385-3429
HAVE PURCHASED SIMPSONS-Sear's Coldspot fridge; now selling AMC manual defrost fridge with cross top freezer, 32"x63", $50 or best offer. 385-7617.
HAVE PURCHASED SIMPSONS-Sears automatic washer and dryer; selling McLary Easy washer and dryer in working order. $120 for the pair. 656-3575.
HAVE PURCHASED SIMPSONS-Sears Kenmore automatic washer; selling Kenmore wringer washer. Very good condition. $50 or best offer. 388-6572.
WOODEN WINDOWS, ASSORTED sizes, ideal for cold frames, green houses, cottages, etc, $2, $3, $5. 5-gallon steel containers, $1. 5-gallon steel water cans, $4. 383-4635.
HAVE PURCHASED SIMPSONS-Sears Kenmore automatic washer; selling Hoover spin washer. Very good condition. $100 or best offer. 384-4382.
FIVE WEDDING BOUQUETS plus car corations, $65. Mac Simpson, R.R.1, Alberni Highway, Parksville; phone 248-6079. Cut out this add and save it.
BASEMENT SALE. LARGE CRIB, spring horse, table and chairs, dishes, ornaments, miscellaneous household items. Sunday 1 to 4 p.m., 430 Montreal.
3-9" BOX SPRING AND mattress $25. Deep fryer $3.50. Car bed $7. Baby carriage $5. Jolly Jumper $2. Baby lounge $1. 478-4936.
BASEMENT SALE. CABINET model Singer sewing machine and bench, floor polisher, drapes, curtains, girls' clothing and oddments. 1770 Lansdowne. 592-4162.
DINING TABLES, GOLDEN OAK, $75. Mahogany Duncan Phyfe. Walnut gateleg extension. Automatic oil furnace. 637 - Fort St. 652-2021 or 385-1111.
LIKE NEW, 29-POUND 11' UNsinkable aluminum canoe, seat and paddles, $175; camper trailer, with kitchen and extra new top, $350. 477-4104.
DESK, DARK OAK, 34"X60", double pedestal, $115. White porcelain wall sink with taps, $9. Pink vanity basin with rim $9. 598-5764.
2 SUNBEAM ELECTRIC mowers, 1 reel, 1 rotary, 4'6" bed spring. Some garden tools. 477-6358.
CHILD'S BICYCLE, REFRIGerator, Hoover carpet sweeper, as new. Hankscraft electric sterilizer. 479-5546.
PORTABLE 19" TV, $100. APARTment size washer spin dryer, $125. Both as new. 656-3489.
FLEXSTEEL CHESTERFIELD, $125. Older type Hoover, $10. 592-7077.
ONE IR HEAVY DUTY AIR IMpact wrench, $150. One air sander, $100. 479-6658.
MOFFAT DE LUXE AUTOMATIC washer, 2-speed, 8-cycle, perfect condition. Sacrifice, $90. 479-3325.

SOAPSTONE
New stock in, smaller pieces, at ROCKHOUND SHOP, 850 Tolmie.
2 TYPEWRITERS, ONE L.C. Smith, one Remington, $35 each. 592-9307.
ADMIRAL TV, GOOD WORKING order $10; man's suit, size 40. 388-7156.
8" AND 20" TELEVISIONS, household items, also small house, full basement. 383-2189.
COMPLETE SET OF STAINLESS steel waterless cookware. Never used, $100. Phone 658-5440.

100 MISCELLANEOUS FOR SALE

MUST SELL, POSTED TO Europe, '62 Chev radio, good rubber, needs fill '72, $200. Admiral electric range, $80. Gas operated reel type lawn mower, $30. 19" color TV, $200. Pair of rubber corked logging boots, $7. 386-9466.
VICTORIAN CHAIR, $50; NEST of oak tables, $50; lawnmower, $12; baby carriage, $30; polaroid swinger, $8; office swivel chair, $20; car top carrier and miscellaneous items. 477-1333.
ZOEL MINI-GREENHOUSES, metal plasters and window boxes. Soil Screens, plant markers, metal seed flats, roof flashing made to order. Zoel Enterprises Ltd., 382-5321 anytime.
MOVING OUT. 2-PIECE CHESterfield suite, 3 tables, 2 lamps. Dinette Suite. Bedroom suite. Beige drapes 14' and 8'. 12x12 shag rug and 18' runners with underlay. Wringer washer. 598-5556.
WONDERFULLY EDUCATIONAL and well illustrated book sets. Practical handyman encyclopedia, 18 volumes. World and it's Peoples, 31 volumes. Life Nature library, 11 volumes. 652-1702.
PHILIPS WALNUT HI-FI CONsole, excellent condition, $45. Kitchen table and chairs, $25. Modern pull-down fixture, $10. Single width fibreglass drapes, $6. 598-1529.
"RIGID" RATCHET PIPE DIES and Stilson wrenches. Assorted tools, calipers, planes, blow torch, etc. Holding anchors, chain and rope. Fire extinguisher. Trailer dollie. 383-7856.
UHER TAPE RECORDER, 4000 report-S. As new, with many features and accessories. Completely portable. New price $480. Asking $225. 652-1702.
HAVE PURCHASED SIMPSONS-Sears Kenmore automatic washer; selling Hoover spin washer. Excellent condition, $100. 592-7608.
MUST SELL 1970 ENcyclopedia set, complete with year book, and bookcase. 65-piece set, never used. 386-7404.
UNIMAT LATHE, COMPLETE with motor, 2 chucks, many accessories, bench callipers and mike etc., $175. 478-7797.
BRONZE TONE DINETTE SET, 4 chairs, table, walnut grained, $25. Kodak camera, older style in leather case, $10. 384-0155.
2 SQUARE DANCE DRESSES, size 10, $15, $15. Worn once. 656-5440.
COMPLETE STROMBECKER Roadrace set, 50 feet track, stunts. 477-1930.
FRINGED SHAG RUGS, GOLD, 12x15, 9x6, 3-piece walnut bedroom suite, ¾ bed size, 477-6243.
CHAIN LINK FENCING. FREE estimates. D.D.P. Enterprise, 385-1512.
RUMPUS ROOM FURNITURE. Pole lamps. Lovely maple dinette suite. 652-1760.
SAVE! QUEEN-SIZED BED. Almost new, $155. 652-1760.

105 MISCELLANEOUS WANTED

MONEY IN A HURRY
CASH LOANS on tools, guns, musical instruments, cameras. We BUY also WEAPONS, INSTRUMENTS, etc., for READY CASH
B-J TRADING CENTRE
OPPOSITE Pat Shop
617 Johnson St. Tel. 383-9512
BRANDON'S ANTIQUE GALLERY
731 Fort St. 385-0623
Will buy for cash or take on consignment antique furniture, objects of art, paintings or antique jewellery.
SIDNEY BARGAIN HOUSE
We pay top prices for goods of all descriptions, from a handful to a house full. Furniture, tools, appliances, glassware, dishes, etc. Our specialty is antiques. 2372 Beacon Ave., Sidney, 656-3621.
NEED CASH?
Cash paid for good tools, cameras, all types of musical instruments. What have you? Island Trading, NOW AT 620 JOHNSON ST., just down from Douglas.

KILSHAW'S AUCTIONEERS
Buy — Sell — Appraise
1115 Fort 384-6441
WANTED FOR DISPLAY; FOX and Hound prints, red coat, britches, hunting horn, riding crops, old English prints, pewter stuffed fox, other English antiques. 479-2684.
THE SALVATION ARMY
Needs your re-useable clothing, furniture and household goods. "Help us to help others". Family Thrift Stores, Victoria, Sidney and Langford. For pickup 386-3295.
FAMILY TRADING LTD.
Cash for furniture, tools, appliances, guns, etc.
731 Goldstream 478-5631
Mon. - Fri. 9 a.m. - 6 p.m.
Sun. 1-5 p.m.

LUNDS AUCTIONEERS
APPRAISE AND BUY FOR CASH
926 FORT 386-3308
IMMEDIATE CASH
We buy good used furniture, appliances, TVs, etc. BETTER-BUY days 385-4345 or eves. 383-6280.
SQUARE DEAL BUYS
Beer Bottles—25c Doz.
Copper, brass, radiators
383-1221 1126 Hillside 383-1601
ABEL TRADING
388-6541
We buy scrap metal and bottles. Open 9-5 Mon.-Sat.
WANTED: LARGE CAPACITY air compressor unit. Good condition. Ready to go. Phone 385-8797.
HAVE $700. WANT 14-16' FIBREglass boat, motor and trailer. 383-0986.
YOUNG COUPLE RECENTLY moved to Victoria needs cheap furniture. Call anytime 479-1479.
SPOT CASH
For good furniture-appliances
ROYAL FURNITURE 388-9021
WANTED UP TO 300 CHAIRS and 30 folding tables. Write 760 Coronation Ave., Duncan.
GOOD BOOKS ALWAYS BOUGHT
HAUNTED BOOKSHOP
845 Fort 382-1427
WANTED: NON-WORKING TELEvisions. Will haul away free. 386-0710.
WE BUY YOUR FURNITURE, household goods, pictures, tools, etc. Best cash prices. 386-0462.
CASH. 8" SANDER AND BODY tools. Haldin Motors. 384-6713, anytime.
WANTED: WOODEN KITCHEN tables and chairs. $20-$25. 477-4281.
FRIDGES, FREEZERS BOUGHT. 384-7613, All-Temp.
WANTED
12' iron gates. 479-4896
WANTED, OLD OAK BOOK cases. Reasonable. 656-4690.
WANTED: LAWN SWEEPER IN good condition. 658-5507.

109 MISCELLANEOUS TO RENT

RENT TO OWN
NEW SEWING MACHINES
Domestic and Industrial
SAWYER SEWING CENTRES
840 Fort St. 388-6228

115 SWAPS

'70 VW CAMPER, PRESSURE water, electric fridge, propane stove, tank, side door, step high top. For down payment on property or what have you. 385-9606, evenings.
'65 CORSA 2-DOOR HARDTOP, swap for boat, stereo, or ? 478-4769.
1969 CHEV IMPALA, 4-DOOR, hardtop, will swap for late model camper, sleeps 6. 385-3221, 479-4723.
1971 SUZUKI 125 CC TWIN 500 miles, new condition, swap for car in good condition. 384-3489.
SWAP OR SELL KIRBY VACUUM for 10 ft. rowboat. 479-2775.

117 ANTIQUES

KILSHAW'S
Buy for Cash
Appraise for all purposes
1115 Fort 384-6441
CASH FOR ANTIQUES AND OLD things. Bygones, 1034 Fort. 383-8025
2 RARE TIFFANY CEILING lamps. Offers. 384-8949.

120 GARDEN SUPPLIES

Capital's Garden Centre
—True temper tools
—Wilkinson edgers and shears
—Wheelbarrows and garden hose
—Hudson sprayers
—Meinor sprinklers
—Fertilizers and spreaders
CAPITAL IRON AND METALS LTD.
1832 Store St. 385-9703
GRIND YOUR OWN COMPOST
We now stock Gilson choppers and compost machines with Briggs and Stratton Motors. See us at BUCKERFIELD'S LTD., 506 Pandora Ave., 384-7181.

Fertilizer
EMERALD LAWNS LTD.
Custom lawn care. Fertilizing, weed control, moss control, aerating, power raking, a division of C. J. McDowell Ltd. Free Estimates. 383-4138.
BEST OLD COW MANURE, NO weeds, 7 yds., $27, 4 yds., $18, bag, $1. 385-4356.
EXCELLENT GARDEN HORSE manure, aged or fresh, 6 yards, $18. 3 yards, $10. 592-3660.
FREE MANURE, OAKS POULTRY Farm 880 Downey, Sidney 656-3483.
SIDNEY DUCK FARM, 656-4412. Duck manure, 60c bag, delivered.
COW OR CHICKEN MANURE 478-1876
AGED HORSE MANURE FOR sale. 385-0156 or 479-7532.
WELL-ROTTED COW MANURE, 6-yd. loads. C. Starck, 479-3157.
PIG MANURE, 6 YARDS, $25 or $5 per yard. 478-3353.
HORSE MANURE, $1 SACK, 5 OR more delivered. 479-6458, 386-5095.

Plowing, Rotovating and Cultivating
SMALL TRACTOR WORK FOR small garden, 22" rotovater, plow, 4' blade work, mowing. Hourly or contract. Free estimates. 479-4067, after 6 p.m., 388-5717 anytime.
COOPER'S TRACTOR SERVICE
Gardens, yards tractor, rotovated, plowed, cultivated and levelled. Mowing. 382-9316.
DON'S TRACTOR SERVICE
Rotovate, plow, cultivate, mow, loader and truck, blade. 477-3913.
CENTRAL SAANICH TRACTOR
Rotovate, plow, cult., level, etc. Loader and post holes. 652-3306.
C. STARCK, ROTOVATING, brush and grass cut, post holes, etc., loading and hauling. 479-3157.

Top Soil Rocks and Fill
FREE FILL
(Hauling charges only)
Sand, gravel supplies, used red bricks.
O.K. Trucking Co. Ltd., 386-3414
REALLY GOOD TOP SOIL, CONTACT LAYRITZ NURSERIES, 384-6943
FREE FILL, DELIVERY charge only. Top soil, gravel supplies. Excavating. 479-5719, 479-1582.
CLEAN PEAT SOIL 7 YDS., $29, 4 yds., $19, bag, $1.25. 385-4356.

125 PETS AND SUPPLIES

GREYMANOR (reg'd) IRISH WOLFHOUNDS
Announces a litter of puppies from leading English and American bloodlines, some of which are now for sale to suitable homes. From $350. Inquiries, 743-2248.
ST. BERNARD SHORT-HAIRED January litter, Port Augusta Breeders, 2129 Wallace Ave., Comox, 339-2838.
MAYDON KENNELS
Miniature poodle puppies. Registered. Black or white. $100. Terms $25 monthly. 743-2493. Duncan.
AFGHAN PUPS FOR SALE. $150 and up. Would consider trade for milking goat. 1646 Lynn Valley Rd., North Vancouver, 985-1059.
BURMESE CATS, FEMALE, 12 months, and male kitten, 4 months. Exceptional breed. 479-6491.
ADORABLE LHASA-APSO PUPpies 8 weeks old, registered, also Persian kittens Blue female and Silver Male. Ph. 383-0282.
PUPPIES. 2 FEMALE PEKINgese, 4 female Pugs, Cobble Hill. 743-2701.
HURRY! PUPPY SELLOUT Top registered miniature long haired dachshunds. 652-2733.
PEKINGESE PUPPY FOR SALE. 3 months old. Registered. $100. 384-7370.
TINY WHITE TOY POODLE available for stud services. 383-1612.
YOUNG, GENTLE LABRADOR cross, free to a good home. 386-1809.
MINIATURE POODLE PUPPIES, 11 weeks old, need homes. Reasonable. 478-6296.
SHOW QUALITY FEMALE SIAmese Sealpoint kitten, very affectionate. $35. 479-4545.
CHIHUAHUA TERRIER PUPpies, very good with children. $35. 386-2564.
PRETTY LOVING SIAMESE KITtens, chocolate, seal and blue. Registered. 384-3082.
ARISTOCRATIC MOTHER GOES astray. 4 charming ½ Siamese kittens need good homes. 399-3671.
ELAN KENNELS OFFERS BEAUtiful American Cocker puppies. Champion parents. 592-3154.
7 MONTH OLD MALE, BLACK and white cross Lab. Well trained, good with children. 382-0779.
LEAVING COUNTRY, MUST find good homes for 3 gentle and loving Siamese cats. 477-2519.
TO GOOD HOME, REGISTERED female Great Dane pup, wonderful disposition. 477-6024.
18 MONTHS. CAIRN TERRIER, male. Reasonable to fenced home. 479-5495, 479-2686.
BEAUTIFUL AFGHAN PUPPIES, champion sired, registered. From $200. 112-946-6523.
REGISTERED MALE POMERANian, 8 months, $75. Also Chihuahuas. 478-5039.
CLEAN, SHEDLESS, PUREBRED, American Apricot toy poodles. Registered. 477-2485.
MALE ENGLISH COCKER SPANiel pup, 3½ months old. 386-1558.
CHIHUAHUA, PUREBRED, 7 months old, $30. 656-3480.
GERMAN SHEPHERD PUPS, had shots. 652-2473.
PEDIGREE ROLLER CANARIES, beautiful singers and hens 382-4429.
GERMAN SHORT-HAIR POINTer pup. After 12 noon. 383-6505.
WANTED: FULL GROWN FEmale Chihuahua. 656-4296.
CHIHUAHUA TERRIER PUPS. Males, $30. 8 weeks. 385-3544.
PUREBRED GERMAN SHEPherd pups. 382-5836.
LOVELY, AFFECTIONATE PERsian male kitten. 478-1406.
CANARIES, RED FACTORS, cocks $10 hens $5. 598-3436.
AQUARIUMS, CHEAP. 383-1151, Local 489, 9-5:30.

127 CHICKS, POULTRY, HATCHING EGGS, SUPPLIES

UNSEXED BABY CHICKS AND 2, 3 and 4-month-old Whiterock pullets, also roasting chickens, fresh and frozen. 462 Goward Road.
DAY-OLD CHICKS, REASONably priced. 479-5162.

128 LIVESTOCK SUPPLIES AND EVENTS

NEXT FRIDAY, MARCH 10TH, Mill Bay Pony Club's DANCE. Music by THE NASHVILLE TOUCH. AUCTION of a breeding to 18 leading stallions representing 7 different breeds. Bar; smorgasboard. Cobble Hill Hall, 9 p.m. Everybody welcome. Get your ticket now; 479-7296, 656-4428 or Cobble Hill 743-2010.
AQHA MARE, ALBERTA MINT. Sire—Sugar Mint by Sugar Bars by Three Bars. Dam—Alberta Bars by Lightning Bars by Three Bars. One of the best bred mares in Canada today. Ready to breed. 483 Townsend Dr. 479-4804.
HALF THOROUGHBRED BAY gelding for sale. Coming four, 16.1 hands, well started English, jumping, cross-country. Even-tempered. Suitable as junior, hunter or event horse. Asking $675. 743-2248.
FOR SALE, REGISTERED APPAloosa mare. 656-1503 after 6 p.m.

128 LIVESTOCK SUPPLIES AND EVENTS

WE HAVE FOUR SLIGHTLY used English-made saddles, each at a considerable saving. We will try them on your horse before purchase. Our stock of boots, hats, and clothing is very complete. Shank's Saddlery, 2801 Douglas.
REGISTERED QUARTERHORSE mare for sale. Proven Broodmare. Sorrel, 15.2 hands, well mannered, goes English or Western. Asking $500. 743-2248.
2-YEAR-OLD THOROUGHBRED gelding for sale. Thoroughbred mare available for lease at cost. 656-4067.
WANTED: A SPIRITED BUT gentle horse to take part in Western games. Please write A. Mills, P.O. Box 339, Port Alberni, B.C.
FOR SALE: ALDERCREST 2-horse trailer with dressing room. Excellent condition. Courtenay 334-2564.
HUNTER JUMPER SHOW Saanichton Fair Grounds, Sunday, April 23rd. For information phone 656-4428, 652-1595.
QUALIFIED HORSE SHOEING. Colwood, Langford and surrounding area. Gary Hunt. Eves., 477-5324.
FIVE-YEAR-OLD — ANGLO-ARAB mare for sale. 14.2 H. English, enjoys jumping, need experienced rider. 746-5440.
2 HORSES, $50 EACH. SAMOR saddle, $180. Chickens, $2.50 per pullet. Fencing wire, offers. 652-2336.
HORSES BOARDED. BOX stalls. Riding ring. Very near Beaver-Elk Lake trails. 479-6818.
8-YEAR-OLD PALOMINO MARE, English, western, good jumper. 479-7328.
CHINCHILLA HERD FOR SALE. Including cages. Open to offers. Phone 743-2753.
FEED POTATOES FOR SALE. $10 per ton. 6858 Pat Bay Hwy. 652-1582.
WANTED TO BUY: USED LIGHT horse harness, also horse cart. 477-3516.
REGISTERED APALOOSA STALlion. Offers. 479-3548, 4484 Markham Rd.
LOST LAKE FARM
Hay for sale, 479-3841

130 HEAVY EQUIPMENT and MACHINERY

CASE 530 C.K. LOADER AND backhoe, ready to work, $4,500
Case 530 C.K. loader and backhoe, fair shape $3,750
$3,750 Fordson Major loader and backhoe, new clutch $2,250
BUTLER BROS.
Keating Cross Rd.
652-1121 Eves. 479-7481
WANTED: LARGE CAPACITY air compressor unit. Good condition. Ready to go. Phone 385-8797.

135 FARM IMPLEMENTS

DIESEL ENGINE, 2 CYLINDER, 18 hp., 1200 rpm., electric start, $750. 8,000-watt generator, $150. 385-3155.
WANTED: TRACTOR ON wheels, with loader, phone 743-3409.
WANTED: ROTOVATOR. DOUble furrow plow and disc. Cobble Hill, 743-2723.
M.F. 4-WHEEL DUTCH RAKE, $250. Post hole auger, 12" danuser, $250. 652-3290.
FORD NAA TRACTOR, WITH 3-pt. hitch, $900. 652-3306.

150 CARS FOR SALE

GEM MOTORS SALES
480 ESQUIMALT 385-4311
SMALL CAR BUYS'
'70 DATSUN 2-dr. Very clean
'68 VOLKWAGEN auto. Like new.
'66 VAUXHALL St. W. Family car
'65 RAMBLER economical.
'64 OLDS F-85, V-8, stand.
'64 TRIUMPH 2-dr.
'63 ACADIAN 4-dr. Reconditioned.
'61 ENVOY 4-dr. Radio
'58 VOLKSWAGEN. Ideal second car.
'56 METEOR 2-dr. Ideal stock car.
These cars are priced from $65 to $1495.
Many more late models AT THE BEST PRICES IN THE COUNTRY

PAYMENT ASSISTANCE
$5,000
Over 100 pre-owned autos to choose from. Put together all your troublesome bills with a car of your choice for as low as $65.00 per month bank rates! Sincere and stable parties only need enquire. Please write Mr. D. Neil, Box 236, Surrey, B.C.

1970 TOYOTA 1900
CORONA MK 2 COUPE
This is an immaculate 2-door hardtop with a gleaming red exterior and black nylon seats.
ONLY $1999
BRIAN HOLLEY VOLVO
3319 Douglas at Cloverdale
Phone 384-1161

1970 OLDS 442, 17,000 MILES, 455 cu. in. power steering, power disc brakes, 4 speed Hurst, bucket seats, custom tape deck, radio, rear speakers, rear defrost, ram air, mag wheels, 477-5687 10 A.M. — 12 noon only.
1971 TOYOTA MKII, TWO-DOOR HARDTOP, AUTOMATIC, CUSTOM, LIKE NEW, COST $3300, SACRIFICE $2200. MAY BE SEEN AT DERICK'S GULF SERVICE STATION, 475 GORGE ROAD.
1970 IMPALA 2-DOOR HARDTOP, 350 cu. in. motor, automatic, power steering, brakes, vinyl roof. A-1 condition. Full price $2750. 477-5380.
1967 PLYMOUTH FURY II 4-door station wagon. Full range automatic, custom radio, carpeting, nice throughout. 47,000 miles. Sacrifice $1195. 743-2170.
1962 RAMBLER CLASSIC DE luxe. Clean, custom radio, $200 work just completed. Including complete new clutch assembly. $400 firm. 383-1866.
HALDIN MOTORS, A GOOD place to deal. Lincolns, Cadillacs, Corvairs, Ramblers, Fords, Pontiacs, Simcas, Sunbeams, Zephyrs. 1300 Blanshard. 384-6713, anytime.
CONVERTIBLE '65 CHEV SUPER Sport, 327 4-speed. Power steering, power brakes, power windows. Bucket seats, positraction. Good condition. 478-2871, after 6.
1967 DODGE WAGON, V-8, AUTOmatic, excellent condition. $1700 or best offer. Can view at 1999 Oak Bay Ave.
1962 CHEV. IMPALA, 283, POWER steering, power brakes, 1973 test, '72 plates, new tires, excellent motor. $400. 478-7296.
1959 PONTIAC LAURENTIAN, front end damaged, best offer over $50. 477-6465, 9-12:30 mornings, 5-8 evenings.
1965 CHEVELLE WAGON, V-8, automatic, power steering, radio, good condition. 479-2274.
'64 OLDS 4-DOOR HARDTOP. New tires, shocks, excellent condition, $850. 478-6071.
1969 CUTLASS SUPREME 2-DOOR hardtop, loaded, with air conditioning. 385-2353 after 4 p.m.
SMALL STATION WAGON 58 Hillman Husky. Tested, '72 Licence. Runs good. $295. 477

150 CARS FOR SALE

D
O
U
G
L
A
S

VOLKSWAGEN

YOUR LARGEST VOLKSWAGEN DEALER ON THE ISLAND

BIG SAVINGS ON DOMESTICS.

70 MAVERICK V-8 A.T. $1995

69 IMPALA 2-dr. H.T. $2895

69 SUPER Bee Hemi. $2895

68 FURY S.W. $1695

68 MERC. Cyclone $1995

68 IMPALA 2-dr. HT. $2295
NOW $2395

67 MUSTANG convert. $1995

67 PONTIAC convert. $2195

67 MALIBU S.W. $1795

67 CYCLONE convert. $1995

67 MONACO convert. $2095

66 PARISIENNE 2-dr. HT. $1595

66 RAMBLER DPL 2-dr. H.T. $1595

65 FAIRLANE 500 HT. $1295

65 CALIENTE 2-dr. HT. $1495

65 BEAUMONT 2-dr. HT. $1395

62 GALAXIE convert. $895

Plus a good selection of used VWs and imports

Bank Finance
Up to 60 months
on approved credit

3329 DOUGLAS ST.
388-5466
Open 9 'til 9

PLIMLEY
SINCE 1893

YOUR
BRITISH SPORTS CAR
HEADQUARTERS
1010 YATES

1971 DODGE Colt 2-door htrdtop. As new. Automatic $2530

1971 DODGE Demon hardtop, automatic $2995

1970 DODGE Coronet Automatic, power steering, brakes, radio $2395

1970 ROVER 2000 Automatic $3495

1969 VOLKSWAGEN The Peoples car. Automatic, radio. Clearance price $2345

1969 DATSUN coupe. Bucket seats. A winner $1295

1969 AUSTIN Mini station wagon. Very nice, one owner $1295

1968 VAUXHALL Victor. Big roomy compact $1095

1968 VOLKSWAGEN Beatle. Another peoples car $1295

1967 DATSUN 4-door, radio, top conditiin $1295

1964 AUSTIN Mini $695

1964 ACADIAN Hardtop, console, automatic, $1095

1960 MERCEDES Benz 180, a real buy $785

SALE PRICES ON ALL CARS

PLIMLEY
1010 Yates 382-9121
Open to 9 p.m.

1962 VOLVO Sports, A-1 mechanically. $325. 478-4514.

1957 CHEV $150. LICENSED. Phone 478-6478.

'59 PLYMOUTH 2-DOOR HARDTOP, $100 firm. 382-7838.

'57 V.W. GOOD CONDITION, sunroof, 478-4723 after 5.

1970 EPIC GT. 14,000 MILES, EXcellent condition, 656-2937.

'58 HILLMAN, RUNNING. $9.50. 592-9292.

'62 CORVAIR, APT 4-955 GOLDstream, 478-1439, $200.

TAKE OVER PAYMENTS ON Good Repossessed Cars. 382-3567.

1958 CHEV, BLOWN HEAD GASket, no plates. $25. 386-0979.

1961 CORVAIR, GOOD CONDITION, 384-2467.

1961 VOLVO 544. $400. 382-5435.

DE PAPE
MOTORS LIMITED

REMEMBER
IF YOU BUY BEFORE SEEING US YOU MAY HAVE PAID TOO MUCH

1971 BUICK LIMITED
ELECTRA 225 — 2-DOOR HARDTOP, FULL FACTORY POWER, TILT STEERING, FACTORY AIR CONDITIONING, SPLIT FRONT SEAT WITH DUAL SIX-WAY POWER CONTROL, STEREO RADIO, CRUISE CONTROL, REAR WINDOW DEFOGGER. A MOST ELEGANT LUXURY AUTOMOBILE. FINISHED IN BRONZE WITH BEIGE INTERIOR AND MATCHING VINYL ROOF. GUEST DRIVE IT TODAY.
NOW $6595

1969 THUNDERBIRD
2-DOOR LANDAU — POWER STEERING, POWER BRAKES, POWER WINDOWS, TILT STEERING, STEREO RADIO, FACTORY VINYL ROOF. EXCEPTIONALLY WELL MAINTAINED AND CARED FOR LUXURY AUTOMOBILE. GUEST DRIVE IT TODAY.
NOW $3895

1968 OLDS DELTA 88
2-DOOR HARDTOP, POWER STEERING, POWER BRAKES, RADIO WITH DUAL SPEAKER CONTROL. A FLAWLESS ONE OWNER LOCAL CAR. AN IMMACULATE EXTERIOR FINISH OF DEEP BURGUNDY WITH WHITE VINYL INTERIOR. SEE AND GUEST DRIVE IT TODAY.
NOW $2395

1969 Z-28
2-DOOR HARDTOP, 302, V-8, 4-SPEED, RADIO, 8 TRACK STEREO TAPE DECK, POSITRACTION, DISC BRAKES, LEG-PIPES, CUSTOM WHEELS. IMMACULATE CONDITION. ORANGE EXTERIOR, BLACK INTERIOR WITH MATCHING VINYL ROOF.
NOW $3295

1969 CYCLONE C.J.
428, V-8, FUNCTIONAL AIR SCOOP, 4-SPEED, POWER DISC BRAKES, STEREO RADIO, DEEP PURPLE FINISH WITH BLACK INTERIOR AND MATCHING VINYL ROOF. VERY SHARP PERFORMANCE CAR WITH ONLY 17,000 MILES.
NOW $2995

MANY, MANY MORE GOOD BUYS TO CHOOSE FROM.

DE PAPE MOTORS LTD.
847 YATES 384-8035

N
NATIONAL
CHRYSLER
DODGE

BOTH SIDES OF THE
800 BLOCK YATES ST.
384-8174
Open 'til 9 P.M.

DEPENDABLE
USED CARS

BRAND NEW
'72 DODGE COLTS
Made in Japan
By Mitsubishi
FULL PRICE $2,297
(2-door Coupe)

See Our Display Ad
On Page 15
of Today's Paper

NATIONAL
CHRYSLER-DODGE
DODGE TRUCKS
Both Sides of 800
Block Yates St.
384-8174

EXCLUSIVELY CLEAN, '67 Pontiac Parisienne, 2+2 fastback, console shift, bucket seats, PS, PB, and PW, 283 engine, posi-traction, vinyl top, licensed and safety check. 478-7563.

1970 HORNET 6 CYLINDER AUtomatic, very clean, 1972 wagoneers and jeepsters in stock.
VICTORIA JEEP
HILLSIDE AT ROCK BAY

'55 CHEVY 2-DOOR, V-8, STANdard, needs motor work, new tires, Chromies, stick, open to offers. 427 Linden. Apartment 2A, between 1 - 4 p.m.

1969 PLYMOUTH SATELLITE, EXcellent condition, bucket seats, power steering, power brakes, 34,000 miles, 318, offers. 383-1112.

MUST SELL, GOING NORTH. 1971 Beetle in perfect condition. Radio, licensed. $2095 cash. 592-3295.

'60 CHEV. 6 STANDARD. R.U.N ning good. Also 261, 6 motor, standard. Best offer. 642-3684 after 5 p.m.

BLUE '64 GMC VAN, REBUILT motor. Excellent condition. Ideal for camper or touring. Head special. 1130 Summit.

1960 BUICK INVICTA 2-DOOR hardtop, power brakes, power steering, new brakes, new tires. $200. 385-7183.

1962 PONTIAC 2-DOOR, 283, chrome rims, new rubber, excellent condition, $425. 652-2286, 652-1079.

1964 TURBO CHARGED CORVAIR Spider, 4 speed, bucket seats. Mags all around. Needs minor repairs. $350. 478-3252.

VERY CLEAN 1965 VALIANT hardtop, 6-cylinder, automatic. Bob, 386-8424, 9-7.

MUST SELL THIS WEEK. LEAVing for England, '67 Corvair, automatic, $895 or offers. 477-8965.

MUST SELL 1965 VW DE LUXE. Excellent condition. Open for offers. 477-1245.

1970 HORNET DE LUXE SST, IMmaculate, fully equipped. $2195. 386-0979.

1968 MUSTANG, AUTOMATIC, power steering, power brakes. 479-4474.

'69 BEAUMONT, 327 4-SPEED, $2200 or closest offer. 386-7656 after 5.

1961 AUSTIN WESTMINSTER, 6 cylinder. Very nice, $395. Cadboro Bay Service. 477-2102.

1965 CHEV MALIBU, 2-DOOR hardtop, excellent condition. Best offer. 656-2804.

'68 DE LUXE BARRACUDA. EXcellent second car, $1700 or best offer. 384-6553 or 388-4875.

1964 OLDSMOBILE 2-DOOR hardtop, new paint, tested, $750 or best offer. 386-0277.

ENSIGN
CHRYSLER PLYMOUTH
Downtown
Yates at Cook

PLYMOUTH
CHRYSLER
FARGO TRUCKS
SALES and SERVICE

'68 FORD custom 2-door sedan. Automatic, radio. Stock No. 50297.
SALE PRICE $1595
No down payment
$56 for 36 months

'68 FORD Galaxie 2-door hardtop, V-8 motor, automatic, power steering, radio. Stock No. 30501.
SALE PRICE $1895
No down payment
$67 for 36 months

'68 DODGE Monaco 500 2-door hardtop, V-8 motor, automatic, power steering, radio, bucket seats. Stock No. 30581.
SALE PRICE $2195
No down payment
$77 for 36 months

'68 PLYMOUTH Custom 4-door station wagon, V-8 motor, automatic, power steering, radio. Stock No. 8350.
SALE PRICE $2195
No down payment
$73 for 36 months

ENSIGN
CHRYSLER-PLYMOUTH
DOWNTOWN
YATES at COOK
Open Weekdays
till 9
386-2411

SUBURBAN MOTORS
NORTH
ON
DOUGLAS

VICTORIA'S FORD
TRUCK CENTRE!!!

MERCURY'S FOUR Cs
COMING ON STRONG

CORTINA
CAPRI
COMET
COUGAR

Looking for a luxury car???

1971
LINCOLN Mark III 2-door hardtop, loaded, including air conditioning. Only 13,000 miles.
$8877

1969
CADILLAC 4-door hardtop De Ville, loaded, including air conditioning. Only 21,000 miles.
$5998

1964
CADILLAC 4-door hardtop De Ville, loaded. Air. Only 35,000 miles.
$2598

IMPORTS

1971
PINTO 2000 automatic transmission, radio.
$2200

1969
TOYOTA Crown station wagon, 8-passenger.
$2100

1967
CORTINA station wagon, automatic transmission. Maroon.
$1300

SUBURBAN MOTORS
3377 Douglas St.
Wide open till 10 p.m.
386-6131

PEARSON
"WORLD OF PLEASURE"
AUTOMOBILE DIVISION

'67 Camaro 375 h.p., 4-speed $2095
'67 Grand Parisienne $1695
'64 Chevy II Hdtp. $395
'63 Cortina $495
'63 Plym. Fury $895
'62 Hillman $350
'57 Dodge $165

"PEARSON'S EXCLUSIVE 1 YEAR WARRANTY"
Greg, 386-8425

1969 PONTIAC SAFARI DE LUXE 9-passenger wagon, 396 cu. in. motor, automatic, power steering. 25,000 miles. $2800. 3246 Woodburn Ave., 592-9112.

'57 AUSTIN A-95, GOOD CONDITION, tested. $350 or offers. 384-1024.

'58 FORD RANCH WAGON, passed test. Best offer. 388-7173.

'65 EPIC, 28,000 MILES, $400 firm. 383-1491 evenings. 973 Dale.

SALE PRICES
ON ALL CARS

YEAR	MAKE
1972	CORTINA G.T. 2000 coupe
1971	TOYOTA Corolla, auto.
1971	MAZDA 1500
1971	MAZDA 1200 sedan
1970	MAZDA 1200 sports coupe
1970	MAZDA 1500 S.W.
1969	CORTINA sedan
1969	VIVA SL 90, 8000 miles
1969	TOYOTA Corolla
1969	AUSTIN 1800
1969	MG Midget
1969	MAZDA 1300 sedan
1968	VOLVO 1445, auto, AM-FM
1968	FIREBIRD 350, V-8, auto.
1968	FIREBIRD V-8, P.S., auto.
1968	CORTINA S.W., auto.
1968	AUSTIN 1100
1968	CUTLASS 4-dr. H.T.
1968	TOYOTA Corolla
1968	VOLKS de luxe
1967	MUSTANG V-8, auto., P.S.
1967	FALCON S.W. V-8, auto.
1967	VOLKS 1500 F.B.
1966	PONTIAC sed., auto.
1966	FURY convert.
1966	ACADIAN S.W.
1966	AUSTIN 1100
1966	RAMBLER, V-8, auto, 770
1966	VOLKS Beetle
1965	ACADIAN
1964	BUICK Wildcat, 2-Dr. H.T.
1964	FAIRLANE S.W.
1964	FORD Galaxie convert.
1964	MORRIS Minor 1000
1962	ENVOY
1962	VOLVO
1961	METROPOLITAN H.T.

TRUCKS

1970	DATSUN 1600 PU
1968	GMC P.U. 22,000 miles
1968	DATSUN pickup
1966	JEEP Window Van
1965	GMC Handyvan
1964	G.M.C. ¾ ton

WEEKEND SPECIALS

1970 MAZDA S.W. Lic. BBB 261	$1895
1968 VIVA Auto. Lic. BJE 584	$895

Open 'til 9 p.m.
HORWOOD MAZDA
385-1451
Johnson and Blanshard

THREE
POINT
MOTORS

"71 "SWINGER"
Only 5,500 miles on this two-door Dodge hardtop, with automatic, power steering and radio. $3295

"71 "COLT"
Smart two-door hardtop with automatic and radio. Only 8,500 miles. $2295

'69 METEOR "Rideau"
Very nice sedan with automatic and radio. $1795

'69 VAUXHALL
Only 10,000 miles on economical automatic. $1795

'68 "MONACO"
Very well equipped Dodge two-door hardtop. $2095

'67 "CORTINA"
Very clean, low mileage unit. $1395

'67 "Le SABRE"
This Buick coupe is a most desirable automobile with automatic, power steering, power brakes, and radio. $1795

'64 "FORD" Fairlane
Good looking, good running automatic with radio. $895

THREE POINT MOTORS
GOVERNMENT AT
HILLSIDE
385-6737

1969 FORD ¾ WITH CAMPER; 1969 ¾ Chev V-8, 4-speed, P.U.; 1969 Longhorn V-8, 4-speed p.u.; 1969 ½ Chev. V-8, 4-speed; Security camper; '72 Honda 4; 1967 Cougar; 1971 Pontiac Lemans H.T.
LES BLOW'S
(British Motors)
2940 Douglas Street
Phone 384-7843

1954 METROPOLITAN NASH. Low mileage, A-1 condition, licensed. $375. Terms with approved credit. Phone 382-4515 days. 477-2417 evenings.

'64 FORD, AUTOMATIC, 4-DOOR, radio, power steering, power brakes, extra tires, trailer hitch. Good condition. $650 or best offer. 477-2572.

1961 CORVAIR WINDOW VAN, completely rebuilt. Ideal for camper. Radio, automatic. Sacrifice $695. 386-1901. (David).

VARIOUS MAKES AND MODELS, $100 to $500 price range. Financing available. NATIONAL MOTORS. 384-8174.

'62 FORD FAIRLANE, GOOD MEchanical shape, needs new right fender, as is, $250. 598-2016 after 5.

1963 PLYMOUTH, 6 CYLINDER, standard, new motor and tires, just tested, $500. 656-3143.

1965 VOLKSWAGEN PICKUP. Very good condition. $1,000. 479-2697.

'68 VALIANT DE LUXE, SLANT 6, standard, as new. Low mileage. 592-3014.

'66 PONTIAC, GRANDE PARISienne, 2-door hardtop, console, stereo. $1585. 2872 Inez, 384-6553.

1969 MERCURY CYCLONE GT 428 4-speed, new tires, excellent condition, tested, $2495. 479-1903.

1937 PLYMOUTH COUPE, DRIVE away, plus spares, original engine, asking $500. 656-2390.

1963 COMET 6 CYLINDER, REbuilt motor, good shape, $500 or best offer. 385-4878.

1961 FORD FALCON, EXcellent running condition. $200 firm. 656-1456.

MUST SELL BY WEEKEND, going abroad. 1970 Mustang V-8, 4-speed, $2695. 592-0003.

'71 VOLKSWAGEN SUPER BEEtle, 5,000 miles, mags, radial tires. Open to offers. 383-8279.

1969 PLYMOUTH SATELLITE convertible, low mileage. A-1 condition. Tested. 383-0761.

1969 IMPALA, 2-DOOR HARDTOP, V-8, automatic, PS, PB. Best offers. 743-2447.

63 CHEV, 8,000 MILES ON '71 250 motor. Standard rebuilt transmission. $595 firm. 477-2664.

1971 JAVELIN 401 CU. IN. 11,000 miles. Many extras. Will consider small car trade. 656-4248.

1958 CHEV 6 CYLINDER, AUTOmatic, excellent motor. Needs front end. $75. 478-2700.

1956 FORD 2-DOOR, CUSTomized, 312 T-bird, chromies. Offers. 479-4644.

1966 STANDARD CHEV, GOOD condition, $650. 384-7854.

1964 THUNDERBIRD, LOW MILEage. Loaded! 384-8375.

'60 CORVETTE, REBUILT 283. Ph. 477-5458.

1970 BMW 2002, 2,100 MILES, $2,700. Ph. 477-1344.

1968 FIREBIRD 400, EXCELLENT condition, must see, $2295. 477-4895.

1959 CHEV, '72 PLATES. BEST offer. 479-1304.

'60 CONSUL, NEW TIRES, BATtery, etc. $150. 386-9651.

SSSSSSSSSSSSSSSSSSSSS
&
HHHHHHHHHHHHHHHHHH

SAVE AND SAVE
AT
SAUNDERS & HITCHMAN

'70 DATSUN 1600, one owner $1795

'71 COROLLA by Toyota, a 1600 4-door sedan with radio, in new-car condition $2195

'70 SIMCA 1204, 1 owner $1495

'70 INTERNATIONAL ¾-Ton Pick-Up, V-8, automatic, all power equipment, only 5000 miles $3495

'69 MERCURY Montego, automatic drive and radio $1895

'66 AUSTIN 1100, very clean $695

'59 ZEPHYR, automatic, low mileage $395

'65 FORD COMET, automatic drive, low mileage $895

'64 RAMBLER American, automatic $695

'71 MG BGT, new car condition $3395

Many More at Your
TOYOTA DEALER . . .
S & H

SAUNDERS & HITCHMAN
2040 CADBORO BAY RD.
AT FOUL BAY RD.
592-2471

SSSSSSSSSSSSSSSSSSSSS
&
HHHHHHHHHHHHHHHHHH

S S S S S & S S S S S S S
S S
S SPEEDWAY S
S VOLKSWAGEN S
S PORSCHE S
S S

70 DODGE Coronet 440 2-door hardtop automatic, radio, 20,000 miles $2695

70 FORD Fairlane 2-door hardtop, automatic, radio, 26,000 miles $2495

68 OLDSMOBILE Cutlass sedan, Radio, automatic. 20,000 miles. Excellent condition and appearance $2695

67 MUSTANG. Automatic, radio, vinyl roof, de luxe interior. A beautiful car $2395

69 MGB GT. 4-speed, radio. An immaculate sports car $2695

71 AUSTIN Mini	$1395
65 OLDS F-85 Sed.	$595
65 BUICK 2-dr. Ht.	$695
65 AUSTIN 1100 Sed.	$595
65 METEOR 2-dr. Ht.	$895
64 VALIANT wagon	$1095

USED VOLKSWAGENS
from 1960 to 1971 models

Also

New and Used Campers, station wagons and vans.

FOR 19 YEARS
UNDER THE REVOLVING
VOLKSWAGENS

BOTH SIDES OF YATES
385-2415

1970
MG MIDGET

A popular and very economical sports car made better with radial tires and custom radio. Enjoy early spring and all that glorious sun of summer in this reliable sport convertible for

ONLY $1888

BRIAN HOLLEY VOLVO
3319 Douglas at Cloverdale.
Phone 384-1161

MUST SELL
Exceptional 1963 V-8 Impala, station wagon, or 1965 V-8 Parisienne 2-door hardtop, all power, '72 licences, tested to '73. 386-0150 after 4 p.m.

1964 FORD FALCON WAGON, REbuilt 260 V-8, automatic, radio, tested to '73. New tires. Looks and drives like new. $850 or offer. 382-4606.

'65 BUICK SKYLARK, 2-DOOR hardtop. Silver with white vinyl top, automatic, power steering and brakes. Immaculate. $1500. 598-2906.

'65 MUSTANG CONVERTIBLE V-8 automatic, immaculate shape, 1 owner, leaving country, must sell $1400 firm. 385-1104.

1963 CHEV IMPALA CONVERTible, 6 cylinder, one owner, 49,000 miles, excellent condition, $800. 478-4527.

MUST SELL: BEST OFFER. 1969 Dodge Coronet, 383 Roadrunner, 440 heads. 383-6580 between 5-7 p.m.

TAKE OVER PAYMENTS ON '66 Datsun Cedric. Balance owing $684. 385-0031.

'61 CHRYSLER, V-8, AUTOMATic, power steering, power brakes, $395. 385-0031.

1958 CHRYSLER 2-DOOR HARDtop, Hemi motor. Good for parts. $125. 385-0031.

VOLVO, 1965, 544 B18, GOOD condition, tested, best offer. 477-5232.

1968 EL CAMINO, 327, 325 H.P., 4-speed, $2,150 or best cash offer. 386-0823.

'71 ACADIAN V-8, AUTOMATIC, power steering, heavy duty suspension, radio. 478-4402.

'68 VAUXHALL VIVA SL DE luxe, options, good condition, $950. 592-6711 or 382-5348.

1969 CUSTOM VOLKSWAGEN, low mileage, radio, good rubber. 652-3234.

1968 FIREBIRD
AT ART'S CAR SALES

1964 FORD GALAXIE, 2-DOOR hardtop, new pipes, tested, $375. 384-8864.

'70 VIVA GT RADIALS, TAC 383-4668.

1966 DATSUN 1200 DE LUXE, 12,000 miles. $1350. 478-1321.

'65 CORSA 2-DOOR HARDTOP, $400, your offer? 478-4769.

EMPRESS
PONTIAC BUICK
GMC

GOODWILL
USED CARS

1968 VALIANT SIGNET 4-DOOR SEDAN, SMALL V-8 AUTOMATIC, RADIO. FINISHED IN MAROON. LOW MILEAGE, 1 OWNER. IMMACULATE INSIDE AND OUT $1995

1967 OLDSMOBILE CUTLASS SUPREME 2-DOOR HARDTOP, V-8, AUTOMATIC, POWER STEERING, POWER BRAKES, RADIO. FINISHED IN WHITE WITH BLACK VINYL TOP AND MAROON INTERIOR. VERY PRETTY CAR $1995

1969 FORD FAIRLANE 500 4-DOOR SEDAN, V-8, AUTOMATIC, POWER STEERING, RADIO. FINISHED IN ATTRACTIVE TURQUOISE AND TWO-TONE WHITE. VERY CLEAN $1995

1971 CHEVELLE MALIBU 4-DOOR SEDAN, V-8, AUTOMATIC, POWER STEERING, RADIO. FINISHED IN GREEN WITH MATCHING INTERIOR. HARD TO FIND GOOD LOOKING CAR $3495

1964 BUICK SPECIAL, V-8, AUTOMATIC, RADIO. FINISHED IN BRONZE WITH MATCHING INTERIOR. GOOD CLEAN CAR $1095

1969 DART SWINGER 340 V-8, 4-SPEED, RADIO, STEREO. FINISHED IN BLUE, WITH MATCHING VINYL TRIM $2195

1970 TOYOTA CORONA MARK II, 4-CYLINDER, AUTOMATIC, RADIO. FINISHED IN GREEN WITH MATCHING INTERIOR. VERY CLEAN $2195

AT
EMPRESS
PONTIAC BUICK
GMC
382-7121
DRIVE IN OFF TOPAZ
2867 DOUGLAS STREET

XXXXXXXXXXXXXXXXXX
X X
X PETER POLLEN X
X FORD X
X X
XXXXXXXXXXXXXXXXXX
XXXXXXXXXXXXXX
XXXXXXXXXX
XXXXX
XXX
X

WHERE YOU
BUY WITH
CONFIDENCE

SEE
OUR WIDE SELECTION
OF
PREMIUM USED CARS
AND TRUCKS

ALL SOLD WITH
7-DAY
MONEY BACK
GUARANTEE

PETER POLLEN
FORD
1060 Yates St. — 384-1144

XXXXXXXXXXXXXXXXXX
X X
X CORTINA CAR X
X CENTRE X
X X
XXXXXXXXXXXXXXXXXX
XXXXXXXXXXXXXX
XXXXXXXXXX
XXXXX
XXX
X

QUADRA and YATES

1968 AUSTIN 1100	$1095
1970 MAZDA 1800 Sedan	$1795
1966 AUSTIN 1100	$895
1969 VOLKSWAGEN	$1395
1970 CORTINA 1600 4-door sedan	$1695

CORTINA CAR CENTRE
(Div. of Peter Pollen Ford)
Yates at Quadra 384-5535

1965 DODGE
STATION WAGON
Excellent condition. Power steering and brakes. Offers accepted. 382-8310.

NO MONEY DOWN
AT ART'S CARS SALES

1969 DODGE DART, LOW MILEage, fully equipped. 386-9098 between 5-7.

1956 FORD V-8 SEDAN DELIvery, automatic, 462 Goward Road.

1969 MACH 1 351. PHONE 384-8993, after 6 p.m.

150 CARS FOR SALE

1969 CAMARO S-S, 3-SPEED AUtomatic, 308 h.p., $1900. 384-6845.

'66 CORVAIR MONZA, BUCKET seats, $650. 382-8000.

'68 VOLKSWAGEN DUNE buggy, 479-4630.

151 FOREIGN IMPORT AND SPORTS CARS

WANTED: 1968-1971 VOLVO 1800 P or No. 3-door sports coupe. Must be in good condition. Cash. Phone Ian, 723-3705, Port Alberni, or write Victoria Press, Box 700.

1967 MGB-GT, GREY WITH RED interior, radials, snow tires, radio, good condition. Must sell. Offers. 386-7311, between 9 a.m.-5 p.m.

'65 MGB CONVERTIBLE, NEW paint, tonneau, good condition. Asking $1,000. Phone Steve after 6, 382-4787.

1966 HONDA S600 CONVERTIBLE. 57 h.p., radio, completely rebuilt, honest excellent condition, many spare parts. Offers. 477-5886.

1969 BMW 1600 SUNROOF, AMFM, clebie, sway bar, radials. 382-5555.

1962 MERCEDES BENZ 220. Runs very well. $750. 598-5023 after 3.

1969 DATSUN 1600 SPORTS. Good condition. Offers. Phone 382-1606.

1969 MINI 1000, WIFE'S CAR. Stereo, new rubber, three spares. $1,350. 477-3192.

1969 MERCEDES BENZ 280. Perfect condition! $4799. Best offer? 384-0083.

BEAUTIFUL CONDITION. '64 Healey 3,000. Radials. 20,000 miles. $2800. 658-8567.

1964 CARMEN GHIA, NEW motor, tires, brakes, tested, radio, excellent condition, $750. 385-9670.

1936 MORRIS, 2-DOOR, WIRE wheels, excellent shape. $550. 656-4040.

1971 MGB, ONLY 3,800 MILES, excellent condition with overdrive. $2,800. 382-9408.

'66 MGB, MANY EXTRAS, 3 TOPS. Good Condition. 386-0262.

1970 EPIC GT, 14,000 MILES, Excellent condition. 656-2937.

MUST SELL 1967 MGB HARDTOP and radials, $1200. 386-6264.

154 TRUCKS AND BUSES

METRO TOYOTA
Sidney Division

1964 CHEV Pick Up, long wide box, 6 standard, A-1 shape.

1966 DODGE Window Van camper, flat, 6 automatic, like new.

1968 INTERNATIONAL Travel All, V-8, 4-speed, heavy duty.

1968 FARGO Pick Up, V-8. Immaculate.

1969 VOLKSWAGEN 9-passenger bus, real family unit.

1970 VOLKSWAGEN van, 23,000 miles.

1970 DODGE Super window van, V-8, automatic, radio, belted tires, runs like new.

1970 G.M.C. Pick Up, V-8, turbo-hydromatic, posi., new condition, balance of factory warranty.

DRIVE to SIDNEY
— AND SAVE —
METRO TOYOTA
SIDNEY DIVISION
656-4311

GMC
TRUCK CENTRE

Stock Number 9148
New 1972 GMC ¾-ton Pickup. Custom camper special pickup. Completely equipped with 350 CID V-8, 3-speed turbo hydromatic transmission, power steering, power disc brakes, radio, H.D. battery, gauges, H.D. alternator camper wiring package, stainless steel camper mirrors, heavy duty front and rear suspension including leaf springs on the rear. Front stabilizer and 8-ply tires. Equipped for the largest camper.
ONLY $4060

ANOTHER OUTSTANDING VALUE FROM VICTORIA'S OUTSTANDING TRUCK DEALER.

EMPRESS PONTIAC
BUICK
GMC
TRUCK CENTRE
2524 Douglas at Kings 382-7121

1964 CHEVROLET 1-ton, duals, body with high lift crane.
Your reasonable offer

1963 GMC 1-ton body with hydraulic lift.
Your reasonable offer.

STOCK No. 339 — Brand new 1972 Chevy pickup, V-8, underseal, heavy duty springs, large tires.
Reg. $3959, now $3340
Save $619

CORNELL CHEV. OLDS
385-5777 — till 9 p.m.

"GOOD USED BARGAINS"

'65 INT. ½-ton P.U. 6-cyl. 4-speed, canopy $795

'66 DODGE 4x4 ½-ton P.U. with winch $1495

'65 INT. 3-ton with steel flatdeck and lumber roller.

'58 DODGE 4-dr. sedan. Automatic $925

'58 INT. AC180 Hell garbage packer $1195

INTERNATIONAL HARVESTER
517 Herald St., 388-5308

1937 CHEV. PICKUP IN PERfect running condition, no rust but needs a paint job. 1945 Ford pickup, body very sound, new paint and perfect condition. Both trucks in unbelievable condition. Looking for offers. Howard Ament, General Delivery, Cumberland, B.C. 336-2753 eves. only.

SERVICE STATION WRECKER, 1968 Ford heavy duty pickup with 220 Holmes electric, V-8 automatic, overload springs, microlock brakes, push bumper, 25-foot booster cable attached. 758-9987 (Nanaimo), after 5 p.m.

VOLKSWAGEN WINDOW camper. Wall-to-wall shag. Bunks. Tape deck, Jensen speakers. New clutch, brakes, 1000 on rebuild, easy exceptional. Tested. $1300. 1237 Judge.

FOR SALE — ONE 42-PASsenger Chev, 1960 School Bus, $1,375, no seats. Will take VW Bus. Floyd Simpson, R.R. 1, Alberni Highway, Parksville.

BRAND NEW DATSUN 1-TON pickup, fully equipped, $2425.
McCALLUM MOTORS LTD.
1101 YATES ST. 386-6168

1953 DODGE WRECKER, HOMEstyle slings, bucket seats, 6-ton winch, rigged for mobile trailer towing. Phone 478-7365 after 6 p.m.

'68 FORD ½-TON, 360 V-8, radio, canopy, $2,000 or offer. 478-4602.

1956 CHEV, 283 FOR SALE, $250. Phone 386-0709.

1971 DATSUN PICKUP, RADIO, excellent condition. 477-6378.

1969 HALF-TON CHEV. MUST sell. Best offer. 656-2804.

'59 MERC. ½ TON PICKUP, standard V-8, $400. 477-1629.

NATIONAL
CHRYSLER DODGE
"The Island's Dodge
Truck Centre."

1972
DODGE Tradesman Van 127" wheel base, 6 cylinder 3-speed transmission.
List Price $3926
SAVE $567
NOW ONLY $3359

or if you prefer Lease for $83 per month plus mileage.

Getting ready for Spring and holidays? COME IN and look over our camper specials.

MARSHALL MURRAY

DEPENDABLE
USED Truck BUYS

1969 CHEV custom sport, ½-ton, wide oval tires, automatic transmission, factory air conditioning, and many, many more options too numerous to mention.
PRICED TO SELL $3695

1970 GMC ½-ton L.W.B. pickup, 6 standard, excellent condition, fully reconditioned.
PRICED TO SELL $2395

1966 INTERNATIONAL travelall, 6 cylinder motor, dependable 4-speed transmission, powertail gate.
PRICED TO SELL $795

NATIONAL CHRYSLER
DODGE
DODGE TRUCKS
819 Yates St. 384-8174

IMMEDIATE DELIVERY
'72 Mazda 1800 Pickups
$2490

DEALER FOR
OKANAGAN CAMPERS
HORWOOD MAZDA
810 JOHNSON 385-1451

Authorized "JEEP"
Sales — Service — Parts
REG. MIDGLEY'S
736 Cloverdale 385-8756

1966 CHEV 1-TON ON DUALS, 1969 Jeep V-8, automatic 4-wheel drive, flag liner, 6-ton trailers. John Deere tractors for lease or sale.
VICTORIA JEEP
HILLSIDE AT ROCK BAY

LARGE BUS CAMPER
Self-contained. Sleeps 8. Fridge, stove, pressure water, good rubber. Phone 384-8537 evenings. Consider Econovan trade. View at 1560 Oakland.

1-TON INTERNATIONAL WITH Aluminum van, baby duals, very clean $1595
Will consider car in trade.
ISLAND FURNITURE MART
656-3724 Sidney, B.C.

AN INTERNATIONAL VAN 26,000 GVW in real good mechanical condition, with heavy duty hydraulic tail gate and hoist with licence, $2,700. Phone 658-5527.

REPOSSESSION
1968 International ¾-ton pickup. 4-speed. Contact 386-6355.

1963 GMC PICKUP, ½-TON WITH radio, good running condition. 652-2488.

'62 GMC VAN TRUCK, 16,000 G.V.W., in real good running condition. $980 or offer. 658-5527.

1962 GMC ½-TON, NEW CLUTCH and brakes. $495. 642-3023.

'68 CHEV. HEAVY DUTY ¾-TON, V-8, 4-speed. 478-5802.

'59 MERC. ½-TON, VERY strong, no plates. Offers. 477-1304.

BUY
SELL
TRADE
CLASSIFIED

158 TIRES

FIRESTONE

PREMIUM 500s
Sizes 775x14 and 15
TO CLEAR
$28.95 Exchange

Tubeless—Whitewall
FULL 4-ply nylons

CHARGEX
or
PAY DAY TERMS

D & D TIRE
1620 Blanshard St. 382-7283

160 PARTS, ACCESSORIES

OUR NEW LOCATION
2150 Blanshard Street
Your Car's "Heart" is the BATTERY
For a Strong, Sure Start Every Time GET an "ACME"
LOWEST PRICES IN TOWN
Delivered and Installed
FRANCIS BATTERY and TIRES LTD.
Retreading Specialists

MAIL ORDER PARTS FOR Volkswagen. Mags, extractors, gauges, mirrors, steering wheels, big bore kits, turbo chargers. Write for free brochure. Culver Dynamics Ltd. Box 4054 Station A, Victoria.

FOR FAST SERVICE ON RINGS, BEARINGS, GASKETS, exchange brake shoes, drum turning, pin fitting, valve seat machining.
CORDS PISTON RINGS
A1-834 Johnson St. 383-6611

CHEV 3.13 POSI, 10 HOLE, AIR shocks, bags, solid lifters, 194 heads 327 short block, miscellaneous. '68 Datsun 1600 4-speed, '59 Thames Van, '59 Chev. parts. 642-5480 after 6.

4 CHEV 14X7 U.S. INDIES MAGS; 7 G70x14 tires; 283 4 bbl. and manifold; 283 standard set up; 350 cam; 1964 Chev automatic console shift trans. 478-3408.

6-CYLINDER MOTOR WITH OR without automatic trans. for Chevy II or Acadian. $100. Also '60 Falcon, as is, $30. 382-1813, between 1-10 p.m.

RADIATOR REPAIRS, FAST TOP quality repairs at Maurice's Auto Body, 427 Beta St., Phone 384-3121. Located behind the Burnside Pay and Save Gas Station.

COMPLETE '55 OLDS, GOOD ENgine. Complete '55 Chev., standard 6. Complete '49 Chev. torpedo back. 479-2858 or 384-6311.

TRANSMISSIONS, WINDSHIELDS, rear ends, and tires. Associated Auto Wrecking, 478-6212. Closed Sundays.

VAN TRUCK BODY, INSULATED, double wall aluminum. Could be remodelled into a camper 5'6"x7'x9'. $450 or offer. 658-8557.

WANTED: RIGHT FRONT FENder, right door and windshield from '65 Comet 2-door hardtop or convertible. 384-1863, 384-1227.

327 — 4-BARREL HIGH RISE INtake manifold, $35 or offers. Evenings, 656-3441.

HEAVY DUTY HYDRAULIC tailgate and hoist in good working condition $200 or offer. 656-5227.

RADIOS, PUSH BUTTON, UNIversal $29.95. Corona Stereo, 2340 Douglas Street, 386-5311.

CHEV 283
3-speed trans. and stick, $100. 478-5946.

1960 CHEV, GOOD RUNNING condition. Rebuilt 272 Ford. 479-4706.

FORD 4-SPEED TRANS. WITH clutch, flywheel, bellhousing and shifter. 477-6463, after 5 p.m.

VAUXHALL 6-CYLINDER ENgine, rebuilt, many other parts for sale. 385-1029.

AUTO UPHOLSTERY. GOOD work, reasonable prices. For estimates phone 598-4834.

'57 FORD PARTS. REBUILT transmission, 3-piece floor, 312, 477-5408.

WANTED: RA

100 CARS AND TRUCKS WANTED

URGENTLY NEEDED, 3 good used cars. Immediate cash offer for OLD VOLKSWAGEN '50-'63, running or not. Need '48 or later recent engine. 384-3881.

105 CAMPERS, TRAILERS AND MOTOR HOMES

S. J. PEDEN LTD.
YOUR VANGUARD DEALER

"SURPRISE!"
We are proud to announce Vanguard has produced a 12' trailer camper. It's one on display with our name on it. Vanguard campers and full line of truck campers.
If you're looking at a camper, be sure to see the Vanguard before you spend that year — sure to be a winner.

PARTS
We pack a complete line of accessories for home construction.

"Sale days now in effect, see one of us (a this classification)"

S. J. PEDEN LTD. 386-3494
2655 Quesnel St.

JUST ARRIVED 'IN TOWN'
AND IT'S A KNOCKOUT!

IF YOU HAVEN'T YET HAD THE PLEASURE OF SEEING THE ALL NEW LINE OF 1972 TRAILERS from KUSTOM KOACH YOU HAVE A REAL TREAT IN STORE WHEN YOU VISIT

COASTLINE TRAILER CENTRE
642 Burnside Rd., Victoria

REDUCED TO CLEAR AT
ROCK BOTTOM

PRICES
BUY NOW AND SAVE!
1972 Nomad 22' Jade — Fully equipped
1972 Nomad 22' Ice — Fully equipped
1972 Nomad 22' Sand — Fully equipped
1971 TRAVELAIRE 19' shower, 2' awning, water etc.
1971 NOMAD 22' Jade — hot water etc.
1971 Nomad 22' Ice — hot water etc.
1970 Nomad 22' Sand — hot water etc.
1969 Nomad 22' Jade — hot water etc.
1968 Nomad 22' Ice — hot water etc.
1967 Nomad 22' Sand — hot water etc.
1966 Nomad 22' Jade — hot water etc.
1965 Nomad 22' Ice — hot water etc.
1964 Nomad 22' Sand — hot water etc.
1963 Nomad 22' Jade — hot water etc.

201 APARTMENTS TO RENT, FURNISHED

THE ROYAL SCOT
325 QUEBEC ST.
NOW RENTING
Fully furnished suites with color TV. (See advert. for unfurnished stes. for further detail). OR Call Mr. Parn at 385-3543.
P. R. BROWN AND SONS LTD.

128 CROFT ST.
$167 P.M. nicely furnished one-B.R. suite. Near Parliament Buildings, sea and shops. Phone 382-8096.

A. BERNARD and CO., LTD.
655 Fort St. 384-9335

ENJOY WATERFRONT LIVING
BAND NEW LUXURY SUITES
Bayshore Court — 912 Saltkirk, moderate rent — fully furnished. See advert. in unfurnished apts. or phone 385-6611 or 592-7678.

KENT APARTMENTS
1322 BLANSHARD STREET
Under new management. Furnished studio suites, $125. Elevator, Cablevision, Resident Manager. Monthly rentals. Adults only. Phone 385-6977.

OCEAN FRONT $225
Completely furnished, 2 bedrooms. Includes heat and water. References required.
Don Stripling 386-1361
Canada Permanent Rentals

LET US DO THE HOUSEWORK. Rooms to rent by the week or the month, kitchens, colour TV, phones, maid service, $45 weekly, monthly $150. The Friendship Inn, 39 Gorge East. 386-8335.

OAKLAND MANOR
Hillside at Cedar Hill Road
Well to wall, cablevision, balcony. De luxe 1-bdrm. suites $150
Adults. Ph. 383-4606 or 386-0266

1-BEDROOM, PARTLY FURNISHED apartment. Carport. Retired couple, senior citizen, lady preferred. No pets. April 1. $110. 516 Trutch, 386-3841.

WEDGWOOD COURT MOTEL
Bachelor and 1-bedroom units available, including linen and utilities. Weekly and monthly rates. 560 Goldstream Ave., 478-3443.

MODERN BACHELOR SUITE facing Beacon Hill Park. Reasonable off season rate. Thunderbird Motel, 600 Douglas.

MODERN, COSY 1-BEDROOM, adults, $100. Renumeration for gardening (optional). 382-4360 evenings.

CLOSE IN, 3-ROOM SUITE, light and heat, gas ring and fridge. $125. Adults. 243 Kingston, 2-5 p.m.

NO. 4-601 COOK ST. BACHELOR suites. Fridge and hot plate. $60. Vacant. BROWN BROS. ON BLANSHARD, 385-8771.

SELF-CONTAINED, 1-BEDROOM apartment near Queen Victoria Hospital, $90. 384-8995.

FAIRFIELD NEAR PARK, 3-room suite, adults, between 5-7 384-2038.

1-BEDROOM APARTMENT, close to town and park. After 4 p.m., 382-6268.

FULLY MODREN LIGHT HOUSEkeeping. $135-$170. 388-6611. 229 Gorge Rd. E.

EDGEWATER MOTEL. LOW rent, weekly, monthly, children, pets welcome. 478-4312.

FOURTH PERSON TO SHARE large house, own room, $60. 384-5309.

SELF-CONTAINED SMALL suite, walking distance, one adult, $80. 384-4904.

PANDORA-FERNWOOD, SPACious 2-room suite, self-contained, $90. 386-6936.

2- ROOM SUITE, NEAR PARLIAment buildings, no children or pets. $90. 598-4172.

UPSTAIRS 2-ROOM SUITE, $95. Also 1 room, $65 and $55. Share bath. Couple or ladies. 560 John.

FEMALE, (HAVE PRIVATE home) wishes to share with same. 383-9573.

$115 — 4 ROOM UPPER DUPLEX heated, cablevision, water, near bus, park, ocean, store. 386-6975.

LANGFORD, 4 LARGE CLEAN rooms, $95. 478-3031 after 1 p.m.

1 ROOM SUITE, NEAR BEACON Hill Park $95 477-2853.

MALE WANTED TO SHARE furnished apartment. 382-3565.

202 APARTMENT FURNITURE TO RENT

Three Rooms from
$25 per month
STANDARD FURNITURE
382-5111
Immediate Delivery

RENT A WASHER AND DRYER AT
BUTLER BROTHERS
1720 Douglas 385-3832
(Opposite The Bay)

203 APARTMENTS WANTED

UNFURNISHED, OAK BAY area, May 1. Comfortable 1-bedroom apartment. Proper kitchen with window, bathroom with window, or fully winterized 1-bedroom cottage. Fireplace, ample cupboards, laundry facilities, ocean view. Convenient bus service. Reply promptly to Victoria Press, Box 635.

A STERLING RENTAL AGENCY
Needs good apartment rental listings — Now! 383-7171.

WANTED: 1-BEDROOM FURnished suite, 1 child, needed immediately. 382-3479.

SHARING ACCOMMODATION wanted by lady, meals, no stairs. 388-6588 evenings.

206 DUPLEXES TO RENT

3354 SHELBOURNE ST.
3-BR — $175 — April 1st

353 WINDERMERE
2-BR — $185 Vacant

3142 METCHOSIN RD.
2-BR — $160 — April 1st

3190 MARS ST.
1-BR — $125 — Vacant

BROWN BROS.
ON BLANSHARD
385-8771 Anytime!

$165 TO $175
Children welcome, 3 bedroom, 1½ baths, fridge and stove. Cable, water included. Available on lease. Large fenced in yards. Close to schools. Immediate occupancy. Langford.

Rhynhard Developments Ltd.
739 Queens 384-1711, 478-1983

WATERFRONT VIEW
AVAILABLE IMMEDIATELY
VIEW ROYAL DUPLEX
1-B.R., W-W carpet, Patio, Fridge and Stove — $135 Mo. including heat and light
BAYSHORE REALTY LTD.
388-6424

SxS DUPLEX
Near new, modern 3-BR in Esquimalt. Close to schools, shops and bus. W-W Carpet, colored appliances, separate dining area, sundeck, Carport. $215 Month.
BAYSHORE REALTY LTD.
388-6424

FAIRFIELD-LINDEN AVENUE, side by side, one block from waterfront, no steps, 2 bedrooms, hot water heat, fireplace, range, large kitchen, hardwood floor. Carport. $145. Phone 382-1578 after 6 p.m.

LUXURY 1-BEDROOM, FRONT suite with utility room in triplex. All appliances included. $145. Preference given to non-smokers. No pets. Apply No. 2-1420 Begbie. 385-5894.

LANGFORD AREA, CHILDREN welcome, $175. 3 bedrooms, 1½ bath. Driveways. Includes water and cablevision. Allken Holdings, 478-6235 after 6 p.m.

AVAILABLE APRIL 1ST. LARGE 2-bedroom apartment, fireplace. Secluded, close-in. Young adults preferred. $150. 386-2378 after 6 p.m.

FOR RENT IMMEDIATELY, UNfurnished upper duplex. 2 bedrooms, heated. Children and pets allowed. 388-7744.

SIDE BY SIDE, 1-BEDROOM, UNfurnished. References required. Available March 4. Fairfield-Gonzales area. 384-2535.

AVAILABLE NOW, 10369 McDonald Park Rd., 3 bedrooms, 1½ bathrooms, $160 per month. 658-8845.

HAULTAIN-COOK AREA, MODern 2-bedroom side by side, $155. Available April 1. Carport. 592-2038.

208 DUPLEXES TO RENT

3-BEDROOM MODERN DUPLEX near Shelbourne-McKenzie. Children welcome. Carpeted living room. Now vacant. 479-1479.

SIDNEY, NEAR NEW, 2 BEDrooms, kitchen with range and fridge, carport. Oil heat. Full basement. $165. 385-6980.

3-BEDROOM, FRIDGE, STOVE, heat included. Married couple with young family preferred. 2614 Fernwood.

ESQUIILT, NEAR NEW 3-bedroom, wall-to-wall, large family room, fridge, stove, drapes, water included. $205. 385-5010, 382-2451.

2-BEDROOM DUPLEX, NEAR Parliament Building, $125. Call 384-1224.

GONZALES SIDE BY SIDE 2 bedrooms, fridge, stove, water, $160. 383-2680.

SIDE-BY-SIDE DUPLEX, 2 BEDroom, full basement and garage. $150 month. Near Jubilee. 592-9256.

NEW DUPLEX 3 BEDROOM, 1½ baths, wall-to-wall carpeting, carport available April 1st. 478-3226.

APRIL 1, 1-BEDROOM HEATED side-by-side duplex, adults, 384-0146.

210 HOUSES TO RENT UNFURNISHED

3567 COCHRANE ST.
2-BR — $175 — Vacant

3929 BRAEFOOT
3-BR — $185 — April 1st

1214 WYCHBURY
3-BR — $275 — April 1st

BROWN BROS.
ON BLANSHARD
385-8771 Anytime!

UNFURNISHED OLDER TYPE home, within ½ mile circle of downtown. Downstairs 2 bedrooms, livingroom, kitchen, pantry, bath and large utility room. One large bedroom upstairs. Electric heat. Wired for washer, dryer and stove. $125. Pay own utilities. Must have good reference. Immediate possession. 969 Caledonia Ave. 598-1746 or 385-3885.

VIEW ROYAL AREA
Large 4-BR, 2-bathroom, full basement — stove, fridge incl. $200 per mo.
MONTREAL TRUST
1057 FORT
386-2111, Local 35

2 - BEDROOM HOME COLWOOD area. $155 Mo.
2-Bedroom Home Langford Area $145 Mo.
Rex Hughes Agencies
478-1729

COMFORTABLE 4-BEDROOM home in South Oak Bay, to sublet from May 1 to August 31, with possibility to renew lease for 1 year starting September 1. 592-4703.

WITH OPTION TO PURCHASE. Royal Oak, comfortable three-bedroom bungalow, 1220 sq. ft. with large in-law suite in full high basement. Appliances optional. $250. 479-2509.

AVAILABLE APRIL 1. NICE 1-bedroom bungalow, parklike surroundings, garage, workshop and garden. Good bus service. $115 month. No pets. 479-2738.

AVAILABLE APRIL 1. TWObedroom bungalow. Richmond Area. Stove. Electric heat. $145. Mrs. Jones, Newstead Realty Ltd. 382-4117 or 592-2171.

PLEASANT SIDNEY HOME 4 bedrooms, 2 full bathrooms. Immediate occupancy $185 per month. John Bishop 479-1667 J. H. Whittome and Co.

520 STURDEE $165
Nice 2 BR. plus Den. LR has fireplace.
Don Stripling 386-1361
Canada Permanent Rentals

SECLUDED ROCKLAND HOME, spacious accommodation. 3 bedrooms, 1½ baths. Gardener and heat supplied. Available 1st April. $275. Royal Trust 388-4311.

CLEAN 2-BEDROOM, INCLUding washer, dryer, fridge, stove, drapes, all utilities. $225. Available April 1st, Blackwood and Summit. Phone 598-4712.

AVAILABLE APRIL 1. OLDER 3-bedroom, South Oak Bay. Full basement, automatic oil heat. $185. Phone evenings only, 598-1964.

SIDNEY, 3-BEDROOM DUPLEX, 1½ baths, wall-to-wall carpets, $135. Must have reference. 656-4066 or 656-4003.

2-BEDROOM, FULL BASEMENT home in Langford. $165 per mth. Now vacant. H. Barber, 479-6479, 386-2911.

1 AND 2 BEDROOM COTTAGES on waterfront with beautiful view. Middle aged couples only. Victoria Press, Box 650.

2-BEDROOM COTTAGE, OIL stove, wall-to-wall carpet, new decorations. 382-5621 after 6 p.m.

3 BEDROOMS, REC. ROOM, fenced in back yard. Sidney. 656-2420.

2-BEDROOM, MODERN OIL heat, full basement, no dogs, $160. 385-6980.

2 BEDROOM, FULL BASEMENT, stove, fridge, separate garage. 386-7896.

EXECUTIVE HOME YEARS' lease May 1st. $350. Victoria Press Box 634.

2 BEDROOMS, IN LANGFORD, $90 month. 658-5967.

OAK BAY BORDER 3-BEDROOM home $160. 598-4863.

CORDOVA BAY WATERFRONT, 2-bedrooms, $165. 658-8905.

APRIL 1. JAMES BAY, 2 BEDroom. All electric. $137. 383-2478.

211 HOUSES TO RENT FURNISHED

FULLY FURNISHED, LIVING room, TV room, colour TV, 2 bedrooms, dinette, kitchen with auto range and freezer-fridge, pots and dishes. Utility room, washer and dryer. Available for 3 to 5 months. 386-0566.

DE LUXE MOBILE HOME
12x60, ornate, 2-bedroom, large, living room with fireplace, shag carpet throughout. Rent to own, lease, purchase arrangement by owner. 478-4047.

NEW MOBILE HOME, OPTION to buy, $155 month, also Modular Home at $185, incl.: park rent, water, garbage disposal. Laundry avail. Wagon Trail, 386-3291.

FURNISHED 2-BEDROOM house. University area. To share for temporary period. Phone 477-8763, evenings.

1 BEDROOM COTTAGE $50 PER month, 2-bedroom $70 per month. Phone Mountain View Resort, Shawnigan Lake. 743-2044.

ONE BEDROOM SEASIDE COTtage, garage, utilities. Permanent mature couple. No pets. 40 min. to city. $90. Victoria Press, Box 676.

212 HOUSES WANTED TO RENT

UNFURNISHED 3-BEDROOM house in the Willows area or close vicinity. Family of four with two children, age 10 and 14, for approximately 6 or 7 months. Reliable, responsible tenants. References. Phone 592-3998 after 6 p.m.

GUARANTEED RENT
TO LANDLORD
URGENTLY REQUIRE
2, 3 AND 4-BEDROOM
HOMES
CALL PADDY O'ROURKE AT
HOUSE OF SERENITY LTD.
382-3021

URGENTLY REQUIRED BY Doctor and son (age 15), furnished home for 4-5 months, Gordon Head - Upper Lansdowne - Beach Drive area, as son attends Arbutus School. 388-6033 days, 477-4346 evenings.

WILL THE PEOPLE WHO phoned us regarding rental of their 3-bedroom home on 4 acres on West Saanich Road or the people with 3-bedroom cabin on 3½ acres in Metchosin with horses, please reontact Ray, 384-0253.

LET US RENT YOUR HOUSE. We have clients waiting for two and three-bedroom homes. We offer good management. Careful tenants and reasonable rates.
PEMBERTON HOLMES LTD.
384-8126

RETIRED COUPLE, PERMAnent tenants, 2 or 3-bedroom bungalow with basement, wired for washer and dryer. Maximum $150. Good references. Victoria Press, Box 411.

COUNTRY HOME URGENTLY required by competent married couple, child. Can repair or caretake. All situations gladly considered. References. 384-0253.

212 ROUSES WANTED TO RENT

RENTALS WANTED
Complete management services by trained and competent personnel.
DON STAPLING, 386-1361
CANADA PERMANENT TRUST

IF YOU CANNOT SELL YOUR home, we have reliable tenants waiting to rent. Phone Mr. Keen, Boorman Investment Co. Ltd., 386-9212.

2- OR 3-BEDROOM HOUSE, REAsonable rent, for April 15, for couple with 1 daughter, centrally located. Phone 388-5059 after 6:00 p.m.

WANTED, IN GORDON HEAD, March 15 to 20, 2 or 3-bedroom duplex or house. Professional family of four. 477-4561.

MUST BE CLEAN, 2-BEDROOM house, fridge and stove, by July 1. 386-1925.

WANTED TO RENT: SMALL country cottage, preferably in Metchosin area. 477-3516.

YOUNG RELIABLE WORKING couple seeks house, fireplace. 598-2666 after 5.

215 HALLS, WAREHOUSES, STORES AND OFFICES TO RENT

PRIME GROUND FLOOR SPACE
(1) OAK BAY AVENUE
Ideal for Medical, Dental or Professional office, boutiques, specialty shops, etc. Will design and create interior to suit. Separate front and rear entrance and washroom facilities. Ample parking. Floor area of 660 sq. ft., rent $240. Contact Mr. B. McIndo 598-2666.

(2) RICHMOND AT FORT
800 plus sq. ft. with separate entrance and private washroom.
Rent $185
Contact Mr. N. Demmons 386-0621 or Property Manager Mr. R. Bowbly 598-1121

PARK PACIFIC APTS. LTD.

COMPLETE CABINET SHOP, 3,800 sq. ft. for rent, including machinery and tools. All electricity and heat included.
ALSO
Heated warehouse space any sq. footage up to 3,500 sq. ft. for rent. Electricity and heat included.
ALSO
Large area of covered unheated space.
Located at 417 Hillside Avenue. For further information phone 386-7331 anytime.

1800 BLANSHARD ST.
Excellent double office (carpeted) containing approx. 300 sq. ft., available on second floor N.W. corner Blanshard and Herald St., opposite Hudson's Bay. Rental of $125 per month includes heat, light and janitor services. Ample parking. Apply J. BURRIDGE, Block Bros., 386-2231.

PRIME OFFICE SPACE, 2ND floor, Canada Permanent Building. Available May 1st. Especially suitable lawyer, investment brokers, insurance. Approximately 1080 sq. ft. Rental includes elevator, refrigerated air-conditioning, janitorial service. Please call Mr. W. Hobson, 386-1361, Canada Permanent Trust.

WAREHOUSE
2612 Turner Street. Available March 1. Overhead door and loading area. 1734 sq. ft. of clean space. Gas heated. Adequate parking. $250.00 per month. Contact:

P. R. BROWN AND SONS LTD.
762 Fort Street 385-3435

OFFICE SPACE TO RENT
Looking for something different — a little of the old-world charm? See our attractively renovated interior Board of Trade Building, 31 Bastion Square. Mid-West Property Management Ltd., care of Goodacre Towers, 385-8111.

PROFESSIONAL SCIENCES BUILDING
Has office space available to suit professional requirements. Will renovate to suit tenant. Mr. Siversen, City Brokerage, 386-3547.

FOR RENT, MODERN STORE close to Centennial Square. 675 ft. Suit any Retail Business. Available April 1. Victoria Press, Box 693.

MODERN 900 SQ. FT. OFFICE and 900 or 1800 sq. ft. warehouse in prime area off Douglas. Ample parking, reasonable lease. 479-6924.

2850 SQ. FT. SPACE AVAILABLE downtown area. Ideal for store. Reasonable. 845 Yates. 388-6481 or 385-7970.

DOWNTOWN OFFICES
Fully serviced in central business district. Areas from 240 square feet. Royal Trust 388-4311.

FURNISHED OR UNFURNISHED offices and warehouse to rent. Reasonable. 386-8436.

FOR RENT, STORE OR OFFICE, 2012 Douglas Street. Phone 383-4363.

FURNISHED OFFICE AND warehouse to rent. Reasonable. 386-8436.

600 SQ. FT. STORE OR OFFICE for rent on Island Highway, $85. 384-5934.

EQUIPPED BARBER SHOP, 3111 Cedar Hill Rd., lots of parking. Great opportunity. 592-6152.

TO RENT APPROXIMATELY 800 sq. ft. office display rooms. Immediate possession. 382-9774.

SMALL STORE OR OFFICE, city centre, $95. Ellema Realty, 383-7115.

CORNER STORE OR OFFICE, 950 sq. ft., basement 1301 Gladstone. 382-6728.

TINY STORE OR OFFICE NEAR Cook St. $60. Ellema Realty, 383-7115.

OFFICE TO RENT, CADILLAC Ave. 383-2732.

230 PERSONAL LOANS and INSURANCE

HOMEOWNERS
ARE MONTHLY PAYMENTS GETTING YOU DOWN? CUT THEM BY UP TO HALF. GET A HOMEOWNERS' LOAN, CONSOLIDATE, ANY OTHER PURPOSE.

AMOUNT	APPROX. MTHLY PAY'T
$1,600	$17.49
$3,000	$33.18
$6,000	$66.35

Ex. amort. 15 yrs. — 5-yr. term.
CALL B. LeDUC ANYTIME
386-1214 386-3975
M. P. Teller Securities Ltd.
912 Douglas St.

GET THE CASH YOU NEED
LOW MONTHLY PAYMENT

Amount	Approx. Mthly. Pyt.
$2000	$23.64
$4000	$47.27
$5000	$59.09

Ex. amort. 15 yrs. — 5-yr. term
LARGER LOANS ARRANGED ANYTIME, 386-9715 — 386-9046
AVIS — 1394 HILLSIDE AVE.

233 MORTGAGE LOANS AND INSURANCE

$$$$$$$$

MONEY
Money to Loan
To . . . BUY . . . REMODEL . . . REFINANCE. We loan in ALL areas including UP-ISLAND.
AGREEMENTS FOR SALE

MORTGAGES
BOUGHT OR SOLD
1st and 2nd Mortgages
Arranged
Money available for apartment and commercial projects. Short-term builders' interim financing, including subdivision development financing. Prompt — considerate — courteous — confidential service. BORROW on your equity in your home for any worthwhile purpose. $4,000,000 in mortgage money placed during 1971 — $1,000,000 of which was private clients' funds. Call:
DON MacGILLIVRAY
A. E. LePage
Boultbee Sweet Ltd.
388-5661

CASH FOR YOUR MORTGAGE or agreement for sale. Quick decisions and highest prices paid. M. Braithwaite, Financial Survey Ltd., 384-9305. Res. 592-0638.

233 MORTGAGE LOANS AND INSURANCE

SPECIAL DEALS
FOR HOMEOWNERS
AT ASSOCIATES

If you're buying your house, you're eligible for a special Homeowner Loan at Associates any time you need cash. That means we may be able to give you a better deal. Lower rates . . . or longer terms . . . or even both.

The amount you can borrow is limited only by the equity you have in your home. $5,000, $10,000, maybe $25,000 or more. So if you have high-interest debts outstanding, or if you need cash for a second car, a boat, or any other good reason, talk to Associates about a low-interest Homeowner Loan. See how much better off you'll be — long-term.

BRANCH
895 Fort Street 388-5495
17 Cadillac Avenue 385-6725

ASSOCIATES REALTY CREDIT LIMITED

MORTGAGE FUNDS
AVAILABLE FOR ALL B.C.
FROM 9% (VICTORIA)
UP-ISLAND, LOWER MAINLAND, INTERIOR AND NORTHERN B.C.
HOMES, WATERFRONT PROPERTY
LAND OR DEVELOPMENT PROPERTY
Drop us a line or phone collect. Perhaps we can serve you. Let us have full details of your property so we may give you a quote as to rates, terms, costs, etc., with no obligation on your part.
Cash valuations given on existing mortgages or agreements without obligation.

COURTESY TO FELLOW BROKERS
Write or phone
Mr. Len Thomas at
DOUGLAS HAWKES LTD.
990 Blanshard St.,
Victoria, B.C.
PHONE 384-7128 (Collect)
(After hours 479-6362 collect)

NO BONUS
HOME EQUITY
LOANS
Here is your opportunity to borrow the inexpensive way. You may borrow up to 90% of your property value whether your home is paid for or not. No amounts too small or too large. Interviews in the privacy of your own home.

EXAMPLES:

amount	payments from
$2,000	$23.00
$3,000	$33.00
$4,000	$47.00
$5,000	$59.00

15 year ammort. — 5 year term.

FOR FAST COURTEOUS SERVICE CALL ME TODAY, MONEY IMMEDIATELY AVAILABLE.
W. A. (BILL) HODGSON
385-4528
24 Hour Service
Byron Price and Associates Ltd.

COMMERCIAL AND RESIDENTIAL
FUNDS NOW AVAILABLE AT NEW LOW RATES. Now is the time to take advantage of the increased supply of money. We offer mortgage facilities on residential property and commercial real estate in Victoria and up-island centres. Current low interest rates with amortizations to 25 yrs.
Write or telephone:
Rae Investments Ltd.
757 Courtney St.
Victoria.
Ph. 388-7891
Eves. 658-5027, Mr. Green
Eves. 385-3982, Mr. Stuber

MORTGAGE MONEY
We have corporate and private funds available to help you buy a home, consolidate debts or give you cash. 1st and 2nd mortgages arranged. Mortgages bought and sold.
386-1361 (A.M.) 658-8679 (P.M.)
Ask for MR. JACOBSEN in the Real Estate Division.
CANADA PERMANENT TRUST
1125 DOUGLAS STREET

MONEY FOR MORTGAGES
NEW RATES
LOW
First Mortgages available in any amount. Rates from 8¼% Funds for 2nd Mortgages and interim financing also available.
P. R. BROWN and SONS LTD.
385-3435

WE PAY CASH
FOR MORTGAGES
AND AGREEMENTS
ERIC CHARMAN
385-9765
Charman Pacific Realty Ltd.
808 Broughton St.
(Across from Eaton's Parkade).

MILLIONS
FOR MORTGAGES
8¾% PRIME RATE
For the purchase of real estate or for refinancing, company and private funds available. Immediate inspection and quick decisions.
Phone 385-2481
Swinerton, Stewart Clark, Ltd.
1318 Blanshard Street

FIRST MORTGAGE FUNDS AVAILABLE FROM 8¼% SECOND MORTGAGES FROM 12% UNLIMITED FUNDS. CONVENTIONAL AND PRIVATE FUNDS. QUICK DECISIONS. CALL MR. McKENZIE 386-7521 (24 HRS.). BOORMAN INVESTMENT CO. LTD., 1111 GOVERNMENT STREET.

PRIVATE AND CONVENTIONAL
1st and 2nd mortgage money available from 8¼%. Residential or commercial.
David Philips, Mortgage Manager, Shirley Philips' Homefinders — 386-2911.

BORROW TO CONSOLIDATE OR lower payments. Arranged in your home at your convenience.
BILL WESTCOTT
D. F. HANLEY AGENCIES LTD.
MORTGAGE DEPT.
385-7761 ANYTIME

MONEY TO LOAN ON mortgages. Quick decisions. Also agreements and mortgages purchased for cash. See us for top price.
A. BERNARD and CO. LTD.
655 Fort Street 384-9335

MORTGAGE MONEY
First mortgages available up to any amount at current interest rates. Quick decisions.
BROWN BROS. AGENCIES LTD.
1125 Blanshard 385-8771

234 MORTGAGES FOR SALE

1ST QUALITY 1ST MORTGAGES
$ 7,000, 9 %, int. only
7,000, 9 %, $105 per mo.
9,800, 10 %, $116 per mo.
12,000, 9¼%, $112 per mo.
14,000, 9¼%, $125 per mo.
23,000, 9 %, $125 per mo.
We have a good selection of high quality 1st mortgages. All with 5-yr. term. We can arrange to invest any amounts over $2500. Call VINCENT HOLMES, 384-8124.
PEMBERTON, HOLMES, LTD.

FIVE FIRST MORTGAGES available from 9½% to 10% interest, $12,000 to $28,000. Seconds also available from 12%. Phone David Philips, Mortgage Manager, 386-2911 or 384-5359.

234 MORTGAGES FOR SALE

$150,000
Needed for 1st mortgage, 3 year term, 10½% interest.
ALSO
Many smaller 1st and 2nd mortgages available 9% to 12%.
David Philips, Mortgage Manager, 5, P. Homefinders 386-2911, 384-5359

FIRST MORTGAGE — $20,000 — VANCOUVER
Excellent 1st mortgage on a $36,000 Vancouver property yielding 11% with monthly payments of $203.13. 5 year term with a 3 month interest penalty if prepaid. Call Collect 872-7571 for further information.

235 WANTED TO BORROW

FIRST MORTGAGE FUNDS FOR good covenants.
$16,250 at 9¼%, 3 year term. Oak Bay home.
$15,500 at 9%, 5 year term. New home.
$7,500 at 9½%, 5 year term. Victoria.
$18,000 at 9%, 5 year term. New home.
Phone Mr. McKenzie—386-7521 (Anytime)
Boorman Investment Co. Ltd.
1111 Government St.

MORTGAGE MONEY WANTED. 477-1379.

240 BUSINESS OPPORTUNITIES

LIFETIME CHANCE
GROCERY AND 3 BDR. STE.
ONLY 3,500 DN PLUS STOCK
PRICE $29,500 PLUS STOCK
This an ideal property to own as whole area is to expand with new sewer system coming in area. Many more households will arise. Owners must sell for health reasons. Can earn you about $7,000 year on a projection of sales. In lovely rural area, about 100' from the bay and ferry wharf. Terrific tourist trade. Lots of potential. Lot has 2 frontages and is adjacent to corner. Just about 12 miles from city centre. You must see this. Business, equipment, walk in cooler, fish and chip equipment (not used) property and building with cosy clean 3 bdr. living quarters with granite fireplace in living area. Only $29,500. About $3,000 stock on hand. Wills of Whittomes 386-4371.
J. H. Whittome and Co. Ltd.

FOUR MONEY MAKING SUGGESTIONS
1—Used Car Business, very realistically priced.
2—Grocery store, Service Station and living quarters on 2 acres Full asking price $75,000.
3—Commercial Building with Federal contract, this building is just 1½ years old and built to house 5 stores. Full asking price $132,000.
4—Aporox. 5.66 acres commercial property on Trans-Canada Highway at Mill Bay—ideal for trailer park. Full price $29,500.
For more information call:
C. M. (BUD) FOBBES
MONTREAL TRUST
386-2111 652-2950

MONEE!
BUS-E-NESS!
Attractive owner-manager neighbourhood business handling toiletries, magazines, cards, patent medicines and effall-have. Located in central area with large potential market — Lines of inventory could be diversified for greater income — Health forces sale at the low price of $2,350 — plus stock — interested persons may obtain further informa tion and view with:
GORDON D. PAGE
384-8126 477-8058
or TED PARTRIDGE 592-3451
PEMBERTON, HOLMES LTD.

LUMBER CRAFTSMAN
This specialized business, well established in Victoria for many years, available now, because of retirement reasons. Most interesting opportunity. May be purchased including 1st class property and building fully equipped or separately.
$47,900
W. Wilson and C. Belcher, 384-9335
A. BERNARD and CO., LTD.
655 Fort St. 384-9335

DUNCAN BUSINESS
This grocery store and gas pumps provide an excellent living for the present owners but on the doctor's orders, they must sell. There is 1,000 sq. ft. of store space plus office and store room space and a separate garage, also space to hook up three trailers. All on a large corner lot. To see a profit and loss statement plus a list of fixtures please call
386-3629 L. SUTTON 388-4294
D. F. Hanley Agencies Ltd.
3021 Shakespeare Street

STUDIO BOUTIQUE
INTERESTING CRAFTS
LUCRATIVE
DRESSMAKING
Here is a Shoppe where the person may use his own energies, ideas and creative talents if desired, plus excellent income from sewing. Asking price of $3500 includes rental of an attractive shoppe in ideal location, existing stock, and good will. OLIVE MARTIN 386-3221. Block Bros. Realty Ltd.

VARIETY STORE BONANZA!!!
Post Office pays expenses to give owner almost $1,000 a month profit! The price? Only $8,500 cash for business, fixtures, and equipment. Stock at valuation app. $10,000 payable $300 month at 9%. You could have it made in only 2 short years! Odds are, it will sell this weekend, so better call now — J. WADDINGTON, 598-2321 anytime. Jack Mears Oak Bay Realty Ltd.

28-UNIT MOTEL
This attractive motel has 27 rental units plus a de luxe 3-bedrm. owner's suite, 11 with kitchens, all have color TV, room for expansion; well located with easy access to all main traffic arteries. Good financing with $60,000 down. K. E. DICKSON, 386-1361, Canada Permanent Trust.

TRAILER PARK
Located on a nice treed 8 acres, with an additional 8 acres for further expansion. 37 pads, 14 transient pads, 25 tent sites, also 2 houses and 4 cottages. This operation has tremendous expansion possibilities $260,000. MR. FIFE or MR. WAGNER, Block Bros. Realty 386-3221.

A WINNER
TOTAL INVESTMENT $26,000
An efficient automatic brush-type car wash in one of the large oil company stations. Pumping over 180,000 gals. and increasing every month, plus car wash revenue. Phone ROSS CORBY 384-8001, Royal Trust Co., 1029 Johnson Street.

YARN BARN FRANCHISE
Yarn Barn dealer for Sidney, Beacon Plaza Centre. Marketing studio knitting machines. Hand knitting yarns and accessories. Proven successful and lucrative by present 50 dealers. Total investment approximately $6,000. Includes franchise and initial inventory. Victoria Press, Box 695.

SPECIALTY STORE
located main traffic area in downtown Victoria. Ideal for someone interested in hairdressing. This going business shows good return first year and can be yours for only $9500. K. E. DICKSON, 386-1361, Canada Permanent Trust.

IF YOU ARE MECHANICALLY inclined, I have something for you. This business requires only a small cash outlay.
Call IRA FREEDMAN OF A. E. LEPAGE BOULTBEE SWEET LTD.
386-5561 or 592-0511

TOURIST SEASON WILL SOON be here. Chance for arty person to take over attractive gift shop. Will accept trade. What have you? Property equity? Boat? Car? Money? Phone 592-0703 weekend or evenings.

NEW AND SECOND HAND FURniture, gifts, etc., shows good potential, lease available. Open to offers
Sooke Realty Ltd., Mrs. Goldie, 642-5426.

RESTAURANT BUSINESS, WELL established in a tremendous location with very high potential. Health and other interests force sell. Principal parties only. No agents. Victoria Press, Box 658.

TAKE OUT RESTAURANT, LOTS of potential and ready made clientele in a vastly growing area. Fully equipped, with catering service available if desired. 478-3001.

BOAT MANUFACTURING BUSIness with proven line of products. Orders piling up for coming season. 656-3489.

240 BUSINESS OPPORTUNITIES

GROCERY-BUTCHER
Medium size store with top notch Grocery and butcher equipment. Located on busy throughfare. Ideal for energetic person with knowledge of meat business. Low, low price of only $13,000 which includes $7,000 in stock. Good terms, phone Victor Wong 385-2458 Byron Price and Assoc. Ltd.

SHOPPING COMPLEX
Saanich Penin. Over an acre, commercially zoned with 8,000 sq. ft. of new building — some completeing to do. Present leases include one national lease. Lots of room for expansion. $120,000. Good financing. F. SHERWOOD, 384-7527. BOORMAN INVESTMENT CO. LTD., 1111 Government St.

FOR SALE: 2 CHAIR BARBER shop, excellent possibility for hair stylist. Has additional rooms in back, could be lived in. 477-3530.

GEORGE DEVLIN
Real Estate Consultant
635 Humboldt St., 385-2725

18-BED REST HOME
(or Guest) for lease or sale, operating. Victoria Press, Box 631.

241 BUSINESS OPPORTUNITIES WANTED

EASTERN CLIENT WITH UP TO $200,000 cash coming out soon, to look for a business opportunity on Vancouver Island. If you have a business proposition you would like him to see, call Glen McGregor 385-2458, Res. 477-3675. Byron Price and Associates Ltd.

WE HAVE A $96,000 SECOND mortgage to trade as down payment on small hotel or what have you? 388-6898.

244 REVENUE PROPERTY

OAK BAY REVENUE
THREE SUITES
$52,500
1. Two-bedroom owner's suite, 16'x18' living room, large bright kitchen with dining area, 4-pce. bathroom, main floor laundry room. Front and rear entrance. Drive-in garage.
2. Two-bedroom, self-contained suite. Same as owner's suite. 16'x18' LR, kitchen with E.A. Two entrances, drive-in garage.
3. Two-bedroom, self-contained suite. Large living room, one large BR, one small BR, utility room and two entrances. Drive-in garage.
This immaculate property; just gleams with pride of ownership. Low is located in Oak Bay's most rental area. Buses, shops and schools at your doorstep. Ideal investment for retirement to subsidize your income. BEFORE YOU INVEST — INVESTIGATE!!

DAVE DAND
DOUG BAVINGTON
385-7761 385-7761
D. F. HANLEY AGENCIES LTD.

OPEN
FOR INSPECTION
SAT. 2-5 P.M.
SIDE-BY-SIDE DUPLEX
OAK BAY-WILLOWS
1820-1822 BEACH DR.
One of Victoria's most immaculate duplexes on Beach Drive and close to Willows Beach, Schools, and transportation. Each side has large living rooms and fireplaces, separate guest-size dining rooms, 2 large bedrooms, 4-pce. bathrooms and electric kitchens. Full high basements with space for extra development and garages. Situated in area of nice homes and lovely gardens at price of
$47,900
W. Wilson and C. Belcher, 384-9335
A. BERNARD and CO., LTD.
655 Fort St. 384-9335

WORRIED ABOUT INFLATION?
PROTECT YOURSELF!!!
Duplex—Wellington Street, South Fairfield, $25,500.
Fourplex—Queens Avenue, $48,000.
Fiveplex—Southgate Street, Fairfield, $55,000.
Sixteen Suites—Rockland Avenue, Fairfield, $180,000.
For appointments to view:
DON CLARK OR
MIKE RUSSELL
388-5451 (24 HRS.)
NATIONAL TRUST

APARTMENT SITE REVENUE
Enquire about this excellent five-suite conversion close to Queen Victoria General Hospital. Gross income of $5,600 on approximately 12,000 sq. ft. lot, apartment zoned. Asking $52,000 this is one of the finest holding properties with income in Victoria.
TOM DUNCAN, 477-2462
W. J. LINDSAY, LTD. 479-7111

TERRIFIC HOLDING
6 RENTALS $30,900
NETS $2,500 YR.
7½% MTGE. — $130 P.M.
IN 1-MILE CIRCLE
Boy, the heading tells nearly all you want to know. This is on 50'x125' light industrial zoned lot with this older revenue bldg. in good shape. Each tenant pays own heat and light. New 40 unit motel being built next door!! Try your trades! Wiring up to date. With some painting and carpeting this could really get much better rents. Will consider trades 271.
J. H. Whittome and Co. Ltd.

S-S DUPLEX
$2,500 DOWN
JUBILEE AREA
Hurry on this one! Try $2500 dn., on full price of $26,700. Own revenue property and have help with your mortgage payments. Owner lives in one unit and rents the other at $160. Don't delay!
MARIE MALSON
386-7456 or 386-7341
Wall and Redekop Realty

HOME AND INCOME
Modern duplex on quiet Esquimalt cul-de-sac. Under 15 yrs. old and well maintained by one owner since new. Main level has 2-BR. suite, total area of 1000 sq. ft. Upper level of 1270 sq. ft. has 3-BR. suite with living-dining plus kitchen and eating area, and H.W. floors. Fridges and stoves and some carpeting included. Small

250 HOUSES FOR SALE

NANOOSE

Fabulous waterfront property overlooking Texada Island and Mainland. 1833 square feet of living area. Master bedroom with ensuite plumbing and large walk-in closet. Living room with fireplace, large dining room, family room off kitchen with sliding glass doors to large patio. Three-car carport. Sewing room, laundry. Two bedroom guest cottage with kitchen, bathroom and three-piece bath, could be separate maids quarters. Price $95,000

BEACHCOMBER

Private waterfront home with 3 bedrooms and den. Large living room with fireplace. Dining room. Kitchen with eating area. Full basement. Could be V.L.A. Price $43,500

UPLANDS — EXECUTIVE HOME

Beautiful custom built home of over 2,000 sq. ft. on a spectacular garden, including a private pool. Two bedrooms, a sprinkled pool. Two bedrooms, large living room with fireplace, dining room, family room, kitchen with eating area. Full basement. Could be V.L.A.

UPLANDS — EXECUTIVE HOME

Beautiful custom built home of over 2,000 sq. ft. on a spectacular garden, including a private pool. Two bedrooms, large living room with fireplace, dining room, family room, kitchen with eating area. Full basement. Could be V.L.A.

SEA VIEW

PRESTIGE AREA
CUL-DE-SAC
$41,000

Almost new, three bedroom family home in exclusive area. Master bedroom with ensuite plumbing and fireplace. Large dining room, family room off kitchen with eating area. Double garage. Fully landscaped with sprinkler system and automatic garage door opener. Excellent features throughout. Call exclusive agent Ron Wickett at 386-2111 or res. 386-6536.

DOWNTOWN

1390 DOUGLAS

SURPRISE

COLWOOD OPEN HOUSE
OPEN SAT. 1:30 TO 4:30
REDUCED TO $29,950
3330 ROBERLACK
NORTH WHILE BEAMED CEIL.

This home has to be in one of the finest locations in Colwood. Situated on a private lot with beautiful landscaping. Large living room with fireplace, dining room, kitchen with eating area, 3 bedrooms, 4 piece bathroom, full basement with finished rec. room. Double garage. Call Ron Wickett at 386-2111 or res. 386-6536.

SURPRISE

COLWOOD OPEN HOUSE
OPEN SAT. 1:30 TO 4:30
REDUCED TO $29,950
3330 ROBERLACK
NORTH WHILE BEAMED CEIL.

Almost new, three bedroom family home in exclusive area. Master bedroom with ensuite plumbing and fireplace. Large dining room, family room off kitchen with eating area. Double garage. Fully landscaped with sprinkler system and automatic garage door opener. Excellent features throughout. Call exclusive agent Ron Wickett at 386-2111 or res. 386-6536.

GORDON HEAD

ROLSTON CRESCENT
$30,900

Immaculate three bedroom home in excellent area. Large living room with fireplace, dining room, kitchen with eating area, 3 bedrooms, 4 piece bathroom, full basement with finished rec. room and extra bedroom. Double garage. Call Ron Wickett at 386-2111 or res. 386-6536.

GORDON HEAD

ROLSTON CRESCENT
$30,900

Immaculate three bedroom home in excellent area. Large living room with fireplace, dining room, kitchen with eating area, 3 bedrooms, 4 piece bathroom, full basement with finished rec. room and extra bedroom. Double garage. Call Ron Wickett at 386-2111 or res. 386-6536.

FAMILY HOME

High view, well-kept home with 3 BR, 1½ bath, full basement, fireplace, sundeck, carport, garden. Close to schools and transportation. Asking $23,900. Call Ron Wickett at 386-2111 or res. 386-6536.

FAMILY HOME

High view, well-kept home with 3 BR, 1½ bath, full basement, fireplace, sundeck, carport, garden. Close to schools and transportation. Asking $23,900. Call Ron Wickett at 386-2111 or res. 386-6536.

WOULD YOU BELIEVE?

Beautiful 3 bedroom, family home with 1½ baths, fireplace, carport, sundeck, fenced garden, and many extras. Only $23,900. Call Ron Wickett at 386-2111 or res. 386-6536.

WOULD YOU BELIEVE?

Beautiful 3 bedroom, family home with 1½ baths, fireplace, carport, sundeck, fenced garden, and many extras. Only $23,900. Call Ron Wickett at 386-2111 or res. 386-6536.

OPEN

SIDNEY
$24,500

3 BR, bungalow in excellent condition. Close to all conveniences. Call Ron Wickett at 386-2111 or res. 386-6536.

OPEN

SIDNEY
$24,500

3 BR, bungalow in excellent condition. Close to all conveniences. Call Ron Wickett at 386-2111 or res. 386-6536.

LOW TAX

LANGFORD

Beat the tax hike by moving to Langford. Attractive 3 BR home with full basement, fireplace, carport, sundeck, fenced garden, and many extras. Only $23,900. Call Ron Wickett at 386-2111 or res. 386-6536.

LOW TAX

LANGFORD

Beat the tax hike by moving to Langford. Attractive 3 BR home with full basement, fireplace, carport, sundeck, fenced garden, and many extras. Only $23,900. Call Ron Wickett at 386-2111 or res. 386-6536.

TO VIEW, PLEASE PHONE

HARRY COOK 598-3761
OR
DES DESJARDINS 385-8925
OFF. 386-5451 (24 hrs.)

611 ROSEBRIDGE PLACE

Quality built 3 bedroom home with 1½ baths, fireplace, carport, sundeck, fenced garden, and many extras. Only $23,900. Call Ron Wickett at 386-2111 or res. 386-6536.

TO VIEW, PLEASE PHONE

HARRY COOK 598-3761
OR
DES DESJARDINS 385-8925
OFF. 386-5451 (24 hrs.)

611 ROSEBRIDGE PLACE

OPEN HOUSE
SAT. 1:30 TO 5:00 P.M.
3301 QUADRA ST.

Beautiful 3 bedroom family home with 1½ baths, fireplace, carport, sundeck, fenced garden, and many extras. Only $23,900. Call Ron Wickett at 386-2111 or res. 386-6536.

PRINCE ROBERT DRIVE

High location with lovely view. Three bedroom home with fireplace, full basement, carport, sundeck, fenced garden, and many extras. Only $23,900. Call Ron Wickett at 386-2111 or res. 386-6536.

R. (DES) DESJARDINS
OFF. 386-5451 RES. 385-8925

PRINCE ROBERT DRIVE

High location with lovely view. Three bedroom home with fireplace, full basement, carport, sundeck, fenced garden, and many extras. Only $23,900. Call Ron Wickett at 386-2111 or res. 386-6536.

1—UPLANDS
Elegant living in this 3 bedroom, 2 bathroom home with many extras. Priced at $43,900.

2—WINDSOR PARK
Excellent 3 bedroom and den home with many extras. Priced at $37,900.

3—VILLAGE HOME
Immaculate 3 bedroom home with many extras. Priced at $29,900.

4—FAMILY SPECIAL
3 bedroom, family room, fireplace, carport, sundeck, fenced garden. Only $25,500.

MARGARET BAY AREA
Built 4 years ago by a gentleman for his own family. Three bedrooms, with an attractive exterior and interior. Full basement, with finished rec room with brick fireplace. Walk to O.L.G. Many extras including wall to wall carpets, automatic washer, electric dryer, electric heat, and many more features. Priced at $27,500.

TO VIEW, PLEASE PHONE

HARRY COOK 598-3761
OR
DES DESJARDINS 385-8925
OFF. 386-5451 (24 hrs.)

611 ROSEBRIDGE PLACE

OPEN HOUSE
SAT. 1:30 TO 5:00 P.M.
3301 QUADRA ST.

Beautiful 3 bedroom family home with 1½ baths, fireplace, carport, sundeck, fenced garden, and many extras. Only $23,900. Call Ron Wickett at 386-2111 or res. 386-6536.

BEACHCOMBER

Private waterfront home with 3 bedrooms and den. Large living room with fireplace. Dining room. Kitchen with eating area. Full basement. Could be V.L.A. Price $43,500

OPEN HOUSE
SAT. 1:30 TO 4:30
1390 DOUGLAS

SURPRISE

COLWOOD OPEN HOUSE
OPEN SAT. 1:30 TO 4:30
REDUCED TO $29,950
3330 ROBERLACK
NORTH WHILE BEAMED CEIL.

Almost new, three bedroom family home in exclusive area. Master bedroom with ensuite plumbing and fireplace. Large dining room, family room off kitchen with eating area. Double garage. Fully landscaped with sprinkler system and automatic garage door opener. Excellent features throughout. Call exclusive agent Ron Wickett at 386-2111 or res. 386-6536.

SEA VIEW

PRESTIGE AREA
CUL-DE-SAC
$41,000

Almost new, three bedroom family home in exclusive area. Master bedroom with ensuite plumbing and fireplace. Large dining room, family room off kitchen with eating area. Double garage. Fully landscaped with sprinkler system and automatic garage door opener. Excellent features throughout. Call exclusive agent Ron Wickett at 386-2111 or res. 386-6536.

OPEN HOUSE
SAT. 1:30 TO 4:30
1390 DOUGLAS

SURPRISE

COLWOOD OPEN HOUSE
OPEN SAT. 1:30 TO 4:30
REDUCED TO $29,950
3330 ROBERLACK
NORTH WHILE BEAMED CEIL.

Almost new, three bedroom family home in exclusive area. Master bedroom with ensuite plumbing and fireplace. Large dining room, family room off kitchen with eating area. Double garage. Fully landscaped with sprinkler system and automatic garage door opener. Excellent features throughout. Call exclusive agent Ron Wickett at 386-2111 or res. 386-6536.

GORDON HEAD

ROLSTON CRESCENT
$30,900

Immaculate three bedroom home in excellent area. Large living room with fireplace, dining room, kitchen with eating area, 3 bedrooms, 4 piece bathroom, full basement with finished rec. room and extra bedroom. Double garage. Call Ron Wickett at 386-2111 or res. 386-6536.

GORDON HEAD

ROLSTON CRESCENT
$30,900

Immaculate three bedroom home in excellent area. Large living room with fireplace, dining room, kitchen with eating area, 3 bedrooms, 4 piece bathroom, full basement with finished rec. room and extra bedroom. Double garage. Call Ron Wickett at 386-2111 or res. 386-6536.

FAMILY HOME

High view, well-kept home with 3 BR, 1½ bath, full basement, fireplace, sundeck, carport, garden. Close to schools and transportation. Asking $23,900. Call Ron Wickett at 386-2111 or res. 386-6536.

FAMILY HOME

High view, well-kept home with 3 BR, 1½ bath, full basement, fireplace, sundeck, carport, garden. Close to schools and transportation. Asking $23,900. Call Ron Wickett at 386-2111 or res. 386-6536.

WOULD YOU BELIEVE?

Beautiful 3 bedroom, family home with 1½ baths, fireplace, carport, sundeck, fenced garden, and many extras. Only $23,900. Call Ron Wickett at 386-2111 or res. 386-6536.

WOULD YOU BELIEVE?

Beautiful 3 bedroom, family home with 1½ baths, fireplace, carport, sundeck, fenced garden, and many extras. Only $23,900. Call Ron Wickett at 386-2111 or res. 386-6536.

OPEN

SIDNEY
$24,500

3 BR, bungalow in excellent condition. Close to all conveniences. Call Ron Wickett at 386-2111 or res. 386-6536.

OPEN

SIDNEY
$24,500

3 BR, bungalow in excellent condition. Close to all conveniences. Call Ron Wickett at 386-2111 or res. 386-6536.

LOW TAX

LANGFORD

Beat the tax hike by moving to Langford. Attractive 3 BR home with full basement, fireplace, carport, sundeck, fenced garden, and many extras. Only $23,900. Call Ron Wickett at 386-2111 or res. 386-6536.

LOW TAX

LANGFORD

Beat the tax hike by moving to Langford. Attractive 3 BR home with full basement, fireplace, carport, sundeck, fenced garden, and many extras. Only $23,900. Call Ron Wickett at 386-2111 or res. 386-6536.

TO VIEW, PLEASE PHONE

HARRY COOK 598-3761
OR
DES DESJARDINS 385-8925
OFF. 386-5451 (24 hrs.)

611 ROSEBRIDGE PLACE

OPEN HOUSE
SAT. 1:30 TO 5:00 P.M.
3301 QUADRA ST.

Beautiful 3 bedroom family home with 1½ baths, fireplace, carport, sundeck, fenced garden, and many extras. Only $23,900. Call Ron Wickett at 386-2111 or res. 386-6536.

TO VIEW, PLEASE PHONE

HARRY COOK 598-3761
OR
DES DESJARDINS 385-8925
OFF. 386-5451 (24 hrs.)

611 ROSEBRIDGE PLACE

OPEN HOUSE
SAT. 1:30 TO 5:00 P.M.
3301 QUADRA ST.

Beautiful 3 bedroom family home with 1½ baths, fireplace, carport, sundeck, fenced garden, and many extras. Only $23,900. Call Ron Wickett at 386-2111 or res. 386-6536.

C. J. McLEOD
REALTY LTD.
2230 OAK BAY AVE.
598-4567

OAK BAY

TRUST CO. LTD.
2 LOCATIONS TO SERVE YOU
HILLSIDE
SHOPPING CENTRE
—
GORDON HEAD

$32,900

Over 1300 sq. ft. of spacious living in this 3 bedroom, 1½ bath home. Large kitchen with eating area. Large living room with fireplace. Separate dining room. Full basement. Call us now for your private showing.

IMMACULATE

3 bedroom home with fireplace, full basement, carport, sundeck, fenced garden. Only $25,500.

4—FAMILY SPECIAL

4 bedrooms, large dining room with fireplace, 2 bathrooms, full basement, carport, sundeck, fenced garden. Only $25,500.

BASEMENT

3 bedroom home with full basement, fireplace, carport, sundeck, fenced garden. Only $25,500.

SELL IT—
CLUTZ BENNETT
592-2007

I need property to sell.

DOWNTOWN

1390 DOUGLAS

SURPRISE

COLWOOD OPEN HOUSE
OPEN SAT. 1:30 TO 4:30
REDUCED TO $29,950
3330 ROBERLACK
NORTH WHILE BEAMED CEIL.

Almost new, three bedroom family home in exclusive area. Master bedroom with ensuite plumbing and fireplace. Large dining room, family room off kitchen with eating area. Double garage. Fully landscaped with sprinkler system and automatic garage door opener. Excellent features throughout. Call exclusive agent Ron Wickett at 386-2111 or res. 386-6536.

SEA VIEW

PRESTIGE AREA
CUL-DE-SAC
$41,000

Almost new, three bedroom family home in exclusive area. Master bedroom with ensuite plumbing and fireplace. Large dining room, family room off kitchen with eating area. Double garage. Fully landscaped with sprinkler system and automatic garage door opener. Excellent features throughout. Call exclusive agent Ron Wickett at 386-2111 or res. 386-6536.

OPEN HOUSE
SAT. 1:30 TO 4:30
1390 DOUGLAS

SURPRISE

COLWOOD OPEN HOUSE
OPEN SAT. 1:30 TO 4:30
REDUCED TO $29,950
3330 ROBERLACK
NORTH WHILE BEAMED CEIL.

Almost new, three bedroom family home in exclusive area. Master bedroom with ensuite plumbing and fireplace. Large dining room, family room off kitchen with eating area. Double garage. Fully landscaped with sprinkler system and automatic garage door opener. Excellent features throughout. Call exclusive agent Ron Wickett at 386-2111 or res. 386-6536.

GORDON HEAD

ROLSTON CRESCENT
$30,900

Immaculate three bedroom home in excellent area. Large living room with fireplace, dining room, kitchen with eating area, 3 bedrooms, 4 piece bathroom, full basement with finished rec. room and extra bedroom. Double garage. Call Ron Wickett at 386-2111 or res. 386-6536.

GORDON HEAD

ROLSTON CRESCENT
$30,900

Immaculate three bedroom home in excellent area. Large living room with fireplace, dining room, kitchen with eating area, 3 bedrooms, 4 piece bathroom, full basement with finished rec. room and extra bedroom. Double garage. Call Ron Wickett at 386-2111 or res. 386-6536.

FAMILY HOME

High view, well-kept home with 3 BR, 1½ bath, full basement, fireplace, sundeck, carport, garden. Close to schools and transportation. Asking $23,900. Call Ron Wickett at 386-2111 or res. 386-6536.

FAMILY HOME

High view, well-kept home with 3 BR, 1½ bath, full basement, fireplace, sundeck, carport, garden. Close to schools and transportation. Asking $23,900. Call Ron Wickett at 386-2111 or res. 386-6536.

WOULD YOU BELIEVE?

Beautiful 3 bedroom, family home with 1½ baths, fireplace, carport, sundeck, fenced garden, and many extras. Only $23,900. Call Ron Wickett at 386-2111 or res. 386-6536.

WOULD YOU BELIEVE?

Beautiful 3 bedroom, family home with 1½ baths, fireplace, carport, sundeck, fenced garden, and many extras. Only $23,900. Call Ron Wickett at 386-2111 or res. 386-6536.

OPEN

SIDNEY
$24,500

3 BR, bungalow in excellent condition. Close to all conveniences. Call Ron Wickett at 386-2111 or res. 386-6536.

OPEN

SIDNEY
$24,500

3 BR, bungalow in excellent condition. Close to all conveniences. Call Ron Wickett at 386-2111 or res. 386-6536.

LOW TAX

LANGFORD

Beat the tax hike by moving to Langford. Attractive 3 BR home with full basement, fireplace, carport, sundeck, fenced garden, and many extras. Only $23,900. Call Ron Wickett at 386-2111 or res. 386-6536.

LOW TAX

LANGFORD

Beat the tax hike by moving to Langford. Attractive 3 BR home with full basement, fireplace, carport, sundeck, fenced garden, and many extras. Only $23,900. Call Ron Wickett at 386-2111 or res. 386-6536.

TO VIEW, PLEASE PHONE

HARRY COOK 598-3761
OR
DES DESJARDINS 385-8925
OFF. 386-5451 (24 hrs.)

611 ROSEBRIDGE PLACE

OPEN HOUSE
SAT. 1:30 TO 5:00 P.M.
3301 QUADRA ST.

Beautiful 3 bedroom family home with 1½ baths, fireplace, carport, sundeck, fenced garden, and many extras. Only $23,900. Call Ron Wickett at 386-2111 or res. 386-6536.

TO VIEW, PLEASE PHONE

HARRY COOK 598-3761
OR
DES DESJARDINS 385-8925
OFF. 386-5451 (24 hrs.)

611 ROSEBRIDGE PLACE

OPEN HOUSE
SAT. 1:30 TO 5:00 P.M.
3301 QUADRA ST.

Beautiful 3 bedroom family home with 1½ baths, fireplace, carport, sundeck, fenced garden, and many extras. Only $23,900. Call Ron Wickett at 386-2111 or res. 386-6536.

C. J. McLEOD
REALTY LTD.
2230 OAK BAY AVE.
598-4567

OAK BAY

TRUST CO. LTD.
2 LOCATIONS TO SERVE YOU
HILLSIDE
SHOPPING CENTRE
—
GORDON HEAD

$32,900

Over 1300 sq. ft. of spacious living in this 3 bedroom, 1½ bath home. Large kitchen with eating area. Large living room with fireplace. Separate dining room. Full basement with finished rec. room and extra bedroom. Double garage

250 HOUSES FOR SALE

XXXXXXXXXXXXXXXXX
X A. E. LePAGE X
XXX XXX
X BOULTBEE X
X SWEET X
X LTD. X
X X
X X
X
Hillside Shopping Centre
386-1341

Open 9-9 Weekdays
All Day Saturday

OPEN HOUSE
1:30-4 P.M.
FRIDAY
2331 BELLAMY RD.
THETIS LAKE PARK

Immaculate 5-year-old, 4 bedrooms, fully developed basement family home features new W-W carpet, 2 full baths, large rec. room, sundeck, extra parking, nicely treed lot, trout fishing in the stream nearby, good biking area for the family that enjoys the outdoors. Asking $29,500. Come view with:

W. Michaels, B. Johnson
386-1341, 24 Hr. Service

"OPEN HOUSE"
1692 EARLE ST.
SAT. 1:30-4:30

Immaculate throughout. Charming living and dining room with beamed ceilings, large modern kitchen with ample eating area, 4 bedrooms, a full high bsmt. A happy family home with lots of character. Asking $31,900.

BETTY SILVER 386-1341

"OPEN HOUSE"
SATURDAY 2-4
337 ST. CHARLES ST.

Your opportunity to view this exceptional home in the ever popular Fairfield area. 3 or 4 bedrooms, lovely bright kitchen, sundeck, games room, and beautiful W-W carpeting. For previewing call:

MARJ. NAPPER,
PAT FRASER
386-1341

METCHOSIN $29,750

One of the nicer 3-bedroom homes in this popular area. Finished rec. room, large fenced yard with trees and brick barbecue, all the windows are screened plus the sundeck door. W-W carpeting in living room, dining room, and halls. To view call:

MARJ NAPPER
386-1341 or 592-9554

CADBORO BAY
IMMED. POSSESSION

This home must be sold. Look at these features, then make your offer. Asking $36,750.
—1305 sq. ft. main flr.
—4 bedrooms (1-down)
—3 sets of plumbing
—2 fireplaces
—rec. room
—washer and dryer hook-up
—lot 75x164
—double port
—sundeck
—patio and Bar-B-Q

Phone BILL NEAL
386-1341, Eves. 592-6452

CADBORO BAY

Modern stucco full basement bungalow, featuring 4 bedrooms and double plumbing. Good wall to wall shag carpeting in LR., D.R. and halls. Large fenced lot with ample shrubs, fruit trees and garden. This home is in spotless condition. Good value at $29,950. Phone:

BILL NEAL
386-1341 or 592-6452

GOOD SEAVIEW
½ ACRE LOT

A well built 3 bedroom home with full basement. House designed to take full advantage of the view. Sundeck, rec. room, 2 fireplaces and drapes included. A reasonable offer or trade your house will give you quick possession.

Asking $35,000
B. SIMONS, 386-1341

NEAR SEARS
1-BEDROOM, $18,500

A neat stucco bungalow close to bus and stores. 1 week possession. Full cement basement. Good terms. Mortgage already placed. Double carport, fenced yard. Call:

BETTY SILVER—386-1341

3 VICTORIA OFFICES
BLOCK BROS. REALTORS
1800 Blanshard, 386-3231

GOLF YOUR BAG?

Is quiet living in a modern home almost adjacent to the Colwood Golf Course your idea of the good life. Then try this immaculate 3-bdrm. full-basement home. Spacious living room has de luxe wall-to-wall over oak, plastered cove ceiling, feature fireplace. Only 4 years old. Try $4,000 down on the asking price of $28,500. BARRY BOWES or DAVE BILLINGHAM anytime, 386-3231.

COUNTRY SETTING

Immaculate 3-bdrm. home situated on large corner property. Consists of living room with family sized DR. with patio off. Full bsmt. with large rec. room. Large double garage. Close to all facilities. $28,995. RUSS FITZSIMMONS 386-3231 or 477-2412.

"WHAT A DOLL HOUSE"

This beauty was a display home when built 3 years ago. Very cheerful home with a sunny bright kitchen. Raised hearth fireplace. 3 bdrms., dble garage. Very convenient to bus, schools and shopping. Only $22,500. Come and see MRS. JUDY JOHNSON, 386-3231 or 477-6418.

ROCK HEIGHTS AREA

Comfortable 8-year-old bungalow with 3 bdrms. plus den in bsmt. Attractive LR. sundeck off DR. Step-saving kitchen with bar. View of Valley from LR. Asking $27,900. Inspect and then make your offer. OLIVE MARTIN, 386-3231.

RETIRE IN STYLE

In quiet surroundings near where the fishing is good. Lovely 2-bdrm. home with 1200 sq. ft. of living space. W-W carpeting. Large LR with inside DR. Nice kitchen with E.A. bdrms. are large, MBR has sliding glass door to private sundeck. Choice of D.f. garage or 3rd bdrm. Room for development in b s m t. GERRIT KLOOTWYK 386-3231 or 384-2581.

CHARMER

Near Beacon Hill Park and half a block to the ocean. Renovated 4-bdrm. home with old world charm. Has a big LR and DR. Rewired, copper plb., part bsmt. loads of accommodation at $20,900. RUSS McDOWELL, 382-7930 or 386-3231.

CUTE AND COZY

A real nice home in immaculate condition. 2 BRs. handy utility area on the main floor, attached garage, fenced yard. $17,500. BILL FIFE, 386-3231.

SACRIFICE SALE
4-BEDROOM, $18,900
SIMPSONS-SEARS
TRY $1000 DOWN

If you can qualify for an CMHC Mortgage and a B.C. second you can buy this big home on Scott Street for $1000 down. Has wall-to-wall carpet in living room, dining room and hallway. Has newer OOM furnace, heavy wiring and copper plumbing. 2 nearly finished rooms in basement. Can be more bedrooms.

F. WILLS, 388-4271
J. H. Whittome and Co. Ltd.

250 HOUSES FOR SALE

WWW WWW
WWW WWW
WWW WW WWW
WWW WW WWW
WWW WWW

WHITTOME'S

W W W W W W W W W W

"DOWNTOWN BRANCH"
706 FORT ST.

W W W W W W W W W W

WATERFRONT
OPEN HOUSE
2895 ASHLEY RD.

FRI., SAT. 1:30-4:00 P.M.

View this lovely 1460 sq. ft. waterfront home in a picturesque treed setting and discover a new concept for living. 7 spacious rooms, 2 baths on the 2 levels with superb views from every room. Privacy and seclusion, priced at only $44,500.

GERRIE HUTTON
386-3927, 388-4271
RUTH LUKAITIS 477-5306, 389-4271

OPEN HOUSE
1389 MANOR ROAD
FRI., SAT., 1:30-4:30

Two brand new custom homes in Rockland close to Gov't House. Three bedrooms, 2 baths. Large kitchens, dining rooms and living rooms. Completely landscaped amidst oak trees and easily maintained. First class wall-to-wall carpet and lovely fixtures. Asking $42,000 each.

RICK KINNIS
388-4271 477-9294

OPEN HOUSE
SATURDAY 1:00-4:00
1606 MILEVA LANE,
(off Ash Rd.)

Modern (5 yr.) SEAVIEW home of 1650 sq. ft. main floor, colonial style with 3 BR's. 2 full bathrooms, rec. room with fireplace, small office or den. Carpeted main floor, immaculate condition. Must be sold. Open to offers on price of $53,900. WIL-FRED DAVIS 388-4271, 658-5276.

OPEN HOUSE
SAT. 1:30-4:30 p.m.
2341 ARBUTUS RD.
7¾ MTGE. $165 P.I.
REDUCED TO $34,500

This is a lovely house with quality everywhere. On large lot with sundeck and a view over houses beyond. Has 3 bdrms., office or 4th bdrm., 2 full bathrms. kitchen with 4 lazy susans, workshop and area in full high dry basement for family room. Cupboards galore. Lovely large dining room with inside fireplace. Extremely bright, 2-car garage and private court yard opening from office. Wills of Whittomes, 388-4271.

OPEN TO VIEW
543 DAVIDA
SAT. 1:30-4

Attractive teenage, stucco home quality built on nicely landscaped lot with trees, shrubs for easy care. 3 bedrooms, lge. L.R with F.P. dining area, full basement. A very good buy $23,000. RUTH LUKAITIS. 388-4271, 477-5306.

OPEN HOUSE.
11040 CHALET RD.
SAT. 1:30 to 4:30
1.79 ACRES, BOATHOUSE
AND GUEST COTTAGE

Situated on a sheltered waterfront, this architect-designed property built to take advantage of the view, has 3 bedrooms, 2 fireplaces, 2 bathrooms, huge living room, 2 kitchens, dining room. Eating area off the kitchen — large boathouse. 1.43 ft. of waterfront, 3-room guest cottage completely independent and is now rented at $100 p.m. This property is below replacement value at $69,000 with good financing. Trades invited.

LORRAINE ZIEGLER
388-4271 592-1768

CENTRAL SAANICH
NEW LISTING
$28,900

This lovely home only 2 years old with 3 large bedrooms has an excellent living room with valley views as well as a large slate fireplace that is floor-to-ceiling. The bright kitchen with custom cabinets is in excellent taste as well as the dining room. Large sundeck, 4th room downstairs, carport and space for your boat or trailer. Call for viewing.

RICK KINNIS
388-4271 477-9294
J. H. Whittome and Co. Ltd.

P. R. B.

P. R. BROWN & SONS LTD.
The PEOPLE to SEE are P.R.B.
762 Fort St. 385-3435 (24 hrs.)

JAMES BAY
OPEN HOUSE
213 ONTARIO ST.
SAT. MARCH 4
1:30 TO 4:30
ONLY $18,000

Attractive 3 bedroom stucco, bungalow, family size living room and kitchen. Fenced rear yard with several fruit trees. Find out from me why this home must go with the best terms we have ever offered.

Your hostess
MR. D. McCALLUM
385-3435 383-5025

—P.R.B.—

OPEN HOUSE
528 WARREN AVE.
SATURDAY, 1:30-4:30
ONLY $24,950

Brand new 3-bedroom full-basement home. Living room with fireplace, dining room, hardwood floors. In an area of new homes. On a quiet street yet close to transportation and school. Don't miss this opportunity. For a preview call:

TED HUEBNER 477-5164
385-3435

—P.R.B.—

SIMPSONS-SEARS
$17,700

A spotless bungalow with white stucco siding, red duroid roof, L.R. with fireplace heatilator 2 bedrooms, sep. garage with small heated room off. Ideal for couple retired or with small family.

L. C. Knight
385-3435

—P.R.B.—

P. R. Brown and Sons Ltd.
762 Fort St.
Victoria, B.C.

LOVELY NEW 6 ROOM BUNGALOW (1232 sq. ft.) with full basement. A fine covered deck above carport. On high choice lot with views in the Glanford area. Buy now choose your own colors in paint, carpet and fixtures. Trade your smaller home. Full price $29,500. Call Herb Hodgson 384-7128, Res. 382-3835. Douglas Hawkes Ltd.

OPEN HOUSE
BY BUILDER
540 TREANOR ROAD
Fri., Sat. and Sun. 1-4:30

1 mile past Thetis Lake, turn right on Bellamy and right on Treanor. This brand new 3 bedroom home is situated on a lovely treed lot on sewer. A bargain at $28,600. Lloyd Crowther, 478-3398.

OPEN HOUSE
Sat. and Sun. 2-4 P.M.

119 Marlet Dr. off Highland at Thetis overpass. New 3 bedroom bungalow. Utility room, large kitchen, fireplace, shag carpet, ample storage. 90'x182' treed lot in very pleasant surroundings. POSTLE CONSTRUCTION 477-3728

250 HOUSES FOR SALE

X
XXX
XX XX
XX XX
XX XX
XX Royal XX
XX Trust XX
XX Company XX
XX XX
XXXXXXXXXXXXXXXXX
REAL ESTATE SALES DEPT.
384-8001

OPEN HOUSE
67 LEWIS ST.
SAT., 1:30-4:30 P.M.

Walk along the Dallas waterfront from this cosy, 2 bedroom home, tip-top condition, with oil-o-matic heat. Priced to sell quickly (with April 1st possession), at just $17,900. JOYCE MILLER 384-8001.

FAIRFIELD, $27,900

Spacious 3 bedroom home — large living room with FP—L-shaped dining room with glass sliding door to sundeck. Bright kitchen with E.A. 4 pce Vanity bathroom. H.W. Floors thru out, plastered walls—full high basement, drive in garage—several fruit trees. Please call JESSIE McGRATH 384-8001.

NEW HOME
NEW LISTING
— SIDNEY —

Immaculate and superior construction in this ATTRACTIVE 4 bedroom stucco bungalow with bright cabinet kitchen and eating area. Plus 10x10 dining rm, 18x13 living rm and brick fireplace. Full high basement with ample space for large Rec Room, 3½ Vanity baths. Sundeck over carport. Level lot. Open for easy financing. Asking only $28,500. To view please call Mr. Over 384-8001 anytime. Res. 592-2932.

EXECUTIVE EXCLUSIVE
HOMEMAKER'S DREAM

Sheer luxury throughout makes every room a feature room, general features include:
—Wall-to-wall carpeting throughout
—AM-FM intercom in all rooms
—Built-in vacuum system with 14 outlets.
—Telephone jacks in 6 rooms.
—Three full bathrooms.
—12 outdoor lights
—Sundeck — 3 sides
—Shake roof — stone-stucco exterior.
—Fabulous landscaping includes: border of 100 shrubs and underground wiring and plumbing for patio and fountain.

LADIES — This superior home boasts a modern kitchen as nice as any you've seen, almost $3,000 of custom made cabinets, built-in kitchen-Aid de luxe dishwasher, counter top range and wall oven. You will really enjoy "working" here.

MEN — An authentic "Old English" style two level bar with bar stools and built-in seating with rables and sliding doors to the back patio, it also has an adjoining den or lounge with an impressive rock fireplace. Many, many more features too numerous to mention. First to see will buy at the low price of $45,900. To view call.

RAY SMITH, 384-8001

KER & STEPHENSON
LIMITED

680 Broughton Street
Across from Eaton's Carpark
385-3411 DAY or NIGHT

OPEN HOUSE
SATURDAY 1:30-4:30
436 SPRINGFIELD AVE.
(OFF ESQUIMALT RD.)

Well-kept family home of nearly 2000 sq. ft. allowing good-size rooms throughout including the 3 main floor bedrooms, kitchen, and 17'x12' dining room. Full basement with good wiring and heating systems offers two extra adjoining bedrooms and den open Rec. room area with bar.

FULL PRICE $18,900
EXTRA LOT AVAILABLE AT $7,000

JOHN PINCHBACK
385-3411 479-3039

OAK BAY
FOUL BAY ROAD

COSY 3-BEDROOM BUNGALOW, through hall, living room with fireplace, separate dining room. FULL BASEMENT with 2 rooms. Asking price $21,900. Better be an early bird. Phone

J. T. MILLS
385-3411

NEWSTEAD
REALTY
LTD.

JUNCTION CENTRE
1637 FORT STREET 382-8117

OPEN HOUSE
2620 PRIOR ST.
1:30-4:30
FRI., SAT. and MONDAY
CAPE COD COTTAGE

Come and see this spotless cottage with 18 ft. living room, two bedrooms, lovely kitchen. Automatic heat, low taxes, low down payment. Priced to sell. Asking $18,950.

MRS. V. ROBERTS
382-8117 or 592-2171

NEWSTEAD REALTY LTD.

BROWN BROS. ON BLANSHARD
385-8771 ANYTIME

2721 ASQUITH ST.

Smart, modern, 2-bedroom, stucco bungalow on nice garden lot. Through hall plan — good living room — fireplace — large electric kitchen — 4-pce. bath. Full basement, OOM heat. Drive-in garage. $4,000 down and $150 per mo. ONLY $21,000. Exclusive with CEC PEARCE 385-8771 (anytime).

WATERFRONT, $45,000

LOCATED IN BAZAN BAY WITH 74 FEET OF BEACHFRONT, THIS 8 YEAR OLD RESIDENCE OFFERS MORE THAN 1250 SQ. FT. OF COMFORTABLE LIVING ACCOMMODATION IN MINT CONDITION AND MANY EXTRAS THAT MUST BE SEEN TO BE APPRECIATED. CALL (Mrs.) JEANNE LILLEY
479-5406

V.L.A.—1½ ACRES
HOUSE AND LOT
MILLSTREAM

CATCH TROUT FROM YOUR OWN CREEK!
Just listed! Be the first to view this 4-year-old, no-step bungalow. Features include 2 bedrms, company size living room, bright elec. kitchen. Good barn, sep. garage. Price only $25,700.

MARIE MALBON
388-7456 or 388-7361
Wall and Redekop Realty Ltd.

TOWN & COUNTRY REALTY
3617 Douglas Street
382-7276

GORDON HEAD
2 beds, large, executive. $29,900. Bob Garside, City Trust, 383-4141.

250 HOUSES FOR SALE

WESTERN HOMES LTD.,
817 FORT ST.

OPEN HOME
CORDOVA BAY SAT. 1-4
5050 LOCHSIDE DRIVE

Lovely unobstructed view of sea and Mt. Baker. Home has two bedrooms could be three with a little alteration. Attractive living room with fireplace and dining area in line. Bright kitchen with lots of cupboards, large utility room. Cheery sun room and full high half basement. Try $4000.00 down payment on the full price of $29,950.00. Courtesy to agents, L. Skinner 82-2157 or 477-6783.

OPEN HOUSE
505 RIDLEY DR.
2:00 TO 4:00 P.M.
SATURDAY, MARCH 4

2 Bdrms, Living Rm with L-Shaped Dining Area; Convenient Kitchen; Full High Bsmt; attached Garage; double width Driveway; attractive tightly treed lot. Truly a nice family property at an asking price of $24,900.

TRY IT — YOU'LL LIKE IT!
JACK DAVIS 382-2137 (24 HRS)

OPEN HOUSE
1240 CROWN CRESCENT
1:30 TO 4:30 SATURDAY
MODERN 2-BEDRM. HOME
PLUS ATTACHED 3-ROOM ACCOMMODATION

EXCELLENT HOME FOR LARGE FAMILY OR EXTRA ACCOMMODATION FOR RELATIVE. POSSIBLE FOUR BEDROOMS. LARGE TREED LOT LOCATED ON A QUIET STREET IN CEDAR HILL'S FINEST AREA. CLOSE TO SCHOOLS, SHOPS AND BUSES. FULL PRICE ONLY $31,800. GOOD TERMS HOWARD MITCHELL 479-4818 or 382-2157.

OPEN!! OPEN!!
SAT., 11 A.M. - 5 P.M.
614 CRAIGFLOWER
LOW DOWN PAYMENT
FAMILY HOME
$19,500

Near city on bus line — across from Banfield park. 3 large bedrooms, extra rdom in basement. Large living room, dining room, rewired, near new furnace, fireplace. Give us a call anytime at 382-2157.

TERRY EDEN 479-1528
HARRY WRIGHT 478-2395

ROYAL ROADS AREA
SOLID BASIC HOUSE
$24,900

3 BDRM., monstrous full basement, attached garage. This 4 year old home is situated on a 80x110 lightly treed lot. It's worth a call.

HARRY WRIGHT 382-2157

S-S-C

SWINERTON
STEWART CLARK LTD.,
1318 Blanshard St.

OPEN HOUSE
SAT. 2-4 P.M.
$2,500 DOWN
FAIRFIELD
515 LINDEN AVE.
4 BEDROOMS
FULL BASEMENT

Charming older character residence featuring . . . 17x16 living room, with fireplace . . . Separate Family 18x16. Panelled dining rm. . . . Cosy den with fireplace. Large family size kitchen with handy utility off . . . 3 pce. bathrm. . . . Auto Oil Heat . . . 100 amp. service off . . . Full price $24,500. For early viewing please call Dick James 385-2481.

OPEN HOUSE
SATURDAY 1 TO 4:30
2350 SOOKE RD.

Only 3 years old, 5 bedrooms, 2 bathrooms. Full basement. On ½ acre. Suitable for V.L.A.

D. OKKER, 478-4501 Ev.

FAIRFIELD
CLOSE TO SEA
AND PARK

Newly remodelled, older 3 bedroom home. Full basement, OGM. New floors, new decorating, new kitchen cabinets, new plumbing, two full bathrooms. Be sure to see this vacant home. Excellent terms at full price of $20,500.

DOUG BOWEN, 385-2481

$900 DOWN!!
$900 DOWN!!
$150 PER MONTH
KOZY KOTTAGE

Kozy retirement or starter home located on a nice high lot just 1½ miles from city centre . . . nice living room with fireplace . . . 2 small bedrooms . . . modern electric kitchen . . . Part basement . . . NEW WIRING . . . NEW AUTO OIL FURNACE . . . SEPARATE GARAGE . . . FULL PRICE $15,400.

DICK JAMES, 385-2481

OPEN HOUSE

OPEN HOUSE

RED HOT!

WIFE'S DREAM

Sat. 1:30 - 4:30 p.m.
2888 Austin Ave.

See this fabulous new listing immediately. Large secluded park-like fully fenced lot! Ideal for children yet easy to maintain, 3 good bedrooms on the main floor plus two more in the full basement. Large modern cabinet electric kitchen with double stainless sink. Tremendous den with w.w carpet, fireplace, and built-in TV. Very modern 4-piece ceramic tiled vanity bath on main plus a two-piece in the bsmt.

ASKING $24,900
BRING YOUR OFFER

BOB GARSIDE
CITY TRUST, 383-4141
REMEMBER WE TRADE HOMES

INVESTORS
SYNDICATE
REALTY LIMITED
620 BROUGHTON 386-7721
Across from Eaton's Car Park

OPEN HOUSE
SAT. 1:30-4:30
1397 RICHARDSON ST.

Artistically restored and renovated to perfection. Charming LR with stone F.P. Large D.R. — both with beamed ceilings. Kitchen with family room. Open Staircase to 3 large bedrs., 2 bathrms. Full basement. Sep. Garage. Listed $33,900. LEO PIGERT in attendance 386-7721.

LANGFORD
2834 KNOTTY PINE
7¾% MTGE.
2 CARPORTS

$18,900. See a well kept fully fenced solidly built 3-bdrm. family bungalow situated close to all amenities. Large bright living rm., family-size cabinet electric kitchen. Vanity 4-Pce. Pembroke bathroom. Lge. workshop and utility rm. plumbed and wired for washer and dryer. Trades considered. To view call:

GEORGE THORNELOE, 477-2771
City Trust, 383-4141

YOU — SELL HOME KITS
HOUSE OF SERENITY LTD.
OWNERS ONLY (PLEASE)
CALL PADDY O'ROURKE AT
382-3021

250 HOUSES FOR SALE

—A—
—B— —C—
at
at
FORT at BROAD
at
at
at
at
at
384-9335

A. Bernard & Co. Ltd.

COUNTRY IN THE CITY
(POSSIBLE VLA)

Immaculate ranch style home situated on 1 acre of parklike land. Near schools, university and shopping.

Large living room and dining room in line — three beautiful bedrooms — large secluded patio — full basement — hot water oil heat — garages for 2 cars — nicely landscaped.

This is a beautiful home, and must be seen to be appreciated.

$43,500
Wil Wilson, 384-9335, 477-4328 res.

FAMILY HOME

On a quiet Cul-de-sac in Queenswood, close to schools. Large lot would qualify for VLA. Thirteen years old.
—Living room, fireplace, hardwood floors.
—Dining room, glass doors to large sundeck.
—Electric cabinet kitchen, with eating bar.
—Large 4-piece bathroom.
—3 bedrooms.
—Large rumpus room.
—Cosy den with fireplace.
—Easy maintained garden with arbutus and fir trees giving privacy.

Priced to sell at
$33,900
Ron McConnan,
384-9335, 383-8526, res.

FOR
A LARGE FAMILY
(ST. PATRICK'S — JUBILEE AREA)

Immaculate 1275 sq. ft. 4-bedroom no-basement bungalow situated close to Oak Bay border and near schools, and shopping centre. Attractive living room with fireplace, 23x11 electric kitchen with extra large dining area, large master bedroom and 3 smaller plus 4-piece vanity bathroom and separate 2-piece. Plumbed and wired for washer and dryer, and separate garage with large workshop area. Must definitely be seen to be appreciated and priced for quick sale at

$25,900
Mr. Belcher, 384-9335, 382-2848 res.

$$$$$$$$$$$$$$$$$$$$$$$$$$$$$$$

ISLAND HOMES LTD.
2504 Douglas St., 386-7545

$$$$$$$$$$$$$$$$$$$$$$$$$$$$$$$

OPEN HOUSE
1:30 - 5 P.M. SAT.
4885 WESLEY RD.
CORDOVA BAY

Large, beautiful home with fully finished basement. Contains 3 bedrooms up, plus Rec. room, large den, separate dining. Family-sized kitchen. Asking $42,500. F.P. Lloyd Ellis in attendance, 658-8222.

WARM AND FRIENDLY

Excellent family home — 475 KERR — has lovely GRANITE F.P. Large Roomy Kitchen with nook and complete utility off. 2 Bedrooms main floor and 2 Bedroom up. 4 pc. Bath. Oil-O-Matic heat. No basement. Asking only $21,900.00, with easy D.P. Call Ken Jensen 386-7545 or 592-9079.

SHELBOURNE RICHMOND

3-Bedroom home, completely renovated inside. New furnace, oil hot water. All copper plumbing. Full basement. Extremely low down payment will handle this home. Full price $19,750. For information and viewing,

JUST PATRICK SNOW 592-3931
CALL RON CROW 592-4989

ROCKLAND-FAIRFIELD AREA

New listing featuring — Two bedrooms — Oak floors, living room with fireplace, dining room, bright kitchen — Full high basement with finished rec. room and workshop. Large well-landscaped garden with lots of fruit trees. Located on quiet cul-de-sac. A truly excellent home. Well constructed and immaculate. Priced to sell at $26,900. Phone Bill Palfrey, 386-7545.

SEE 3860 DOUGLAS

Handyman — Sacrifice — Low D.P. Large L.R. and D.R. Two fireplaces - 2-Bedrooms. Good fixture and wiring etc. Low taxes. Drive by, make ANY OFFER. Agents welcome. Don Layman, 386-7545 or 385-0297.

SIDNEY SPECIALS

1. Brand new under $21,000 — 3 BR Full Basement — Nice area.
2. Two 2 BR lovely retirement starter specials. Really exceptional value, $15,500 and $16,500. Call J. B. Young 598-2971 or 383-4124
and ask for J. B. Young
Park Pacific Investments Ltd.

BY OWNER. HOME IN BEAUTIful condition, 2 bedrooms on main floor and 2 down. Drive-in garage. Wall-to-wall in living room and hall. Private back yard with fruit trees, close to schools, bus, stores. Oaklands area. $24,700. 382-5440.

HILLSIDE — QUADRA

Three bedrooms, older stucco Bungalow in immaculate condition throughout. Full basement, auto oil furnace. Asking $22,900 with low down payment. IRENE DALZIEL 388-6231 or 384-8692 Island Pacific Realty.

VIEW ROYAL, MUST BE SOLD. Approximately ½ acre, VLA approved, ideal retirement or starter, 1 bedroom with 2nd in basement, wall-to-wall carpet, hot water heat. Please phone after 4 on weekdays. 479-1333.

GO AHEAD AND BUY THAT home you've always wanted! By builder, 3-bedroom homes, beautifully designed wall-wall carpet, 1½ bathrooms, on quiet cul-de-sac to qualified B.C. resident, no down payment necessary. 479-3505.

$18,900, GORGE AREA. 2 BEDrooms, drive-in garage, W-W and fireplace in living room. Low, Low Down payment. IRENE DALZIEL 386-6231 or 384-8692, Island Pacific Realty.

PRIVATE, GREAT HOLDING property for ideal; retirement income, 4 self-contained suites, 5 minutes from downtown. Only $35,000. $5,000 down. Terms to suit. 384-9498.

FAIRFIELD

$16,500 full price. 2-bedroom, full basement, older home, copper plumbing and new wiring. By owner. 384-5883 or 385-0819.

TRY THIS FOR PRICE. $11,000. Three bedrooms, low down payment. Close to town. FREDDY STARKE 388-6231 or 384-9633. Island Pacific Realty.

$16,500 CASH. 2-BEDROOM HOME with large living room and kitchen, sewing room, 3-piece bathroom. Automatic heating. Easy kept garden. 384-0257.

LOW DOWN PAYMENT

Large lot, low taxes. 2-bedroom with one in full basement. $19,550. Langford. Phone Rhynhard Developments Ltd., 384-1711 or 478-1983.

BY OWNER, OLDER 2-bedroom home, full basement, extra bedroom, Oil-O-Matic heat. Large lot. 4 acre. $21,500. 2945 Austin. 382-8043.

BY OWNER. 3 BEDROOMS. LIVing room, dining room, bright kitchen. High Cook area. Only $15,900. 658-5490.

WATERFRONT—OAK BAY

By Owner! Great beach for exploring. 4 or 5 bedrooms. $39,900. 382-6661, 598-2676.

BY OWNER. 3-BEDROOM STUCco home. 1-bedroom down in full basement. Jubilee area. 1643 Pembroke St. 386-0188.

2 BEDROOMS

House to be moved or demolished. What offers? ROSS CORBY, 384-8691. Royal Trust Co.

OPEN HOUSE — BY BUILDER
Fri. Sat. and Sun. 1-5
316 Benhomer
For details phone 478-6437

FOR YOUR SATISFACTION build your home with ULYSSES CONSTRUCTION LTD. in your lot or ours. Phone 477-3402.

250 HOUSES FOR SALE

RRRRRRRRR
RRRRRRRRRR
RRR RRRR
RRR RRRR
RRR RRRR
RRR RRRR
RRRRRRRRR
RRR RRRR
RRR RRRR
RRR RRRR
RRR RRRR

RITHET AGENCIES
LIMITED
714 Fort St. 382-4251

For Real Estate
Insurance-Appraisals
Property Management

DRIVE-BYs

1. DEAN PARK—
1930 SANDOWER CRESCENT

Large treed lot. 3 bdrms., approx. 1300 sq. ft. Roughed-in bsmt., attractive terms. Offered with early possession. $26,800.

2. 1007 BANK STREET

Walking distance to Jubilee. 3-bdrm. bungalow. Offered now at $22,600.

3. 1135 LOCKLEY ROAD

Very neat and compact home. Close to Golf Course, store and busline. Good terms. $15,900.

CALL TED WILKINSON—
382-4251 ANYTIME.

BEAVER LAKE—$21,000

An enchanting two-bedroom Panabode on a nicely treed lot, which is a perfect setting for it. Drive by 594 Aurora Way and call: BILL SIDHU—382-4251.

ENGINEERED HOMES
— Canada's Most —
Honoured Builder
NOW OFFERS
New 3-bedroom, N.H.A. Homes

$20,500.00 Total Price including Legal Fees, Transfer Costs, Fire Insurance.
$18,300.00 8¾% 25 year mortgage
$2,200.00 Down Payment
$1,200.00 Cash Down Payment with Maximum B.C. Grant.
$165.00 per month, P.I.T.
OPEN HOUSE 2-4:30 DAILY
Mills Road, Sidney
Engineered Homes Limited
19 Cadillac Avenue
Phone 385-6211
Evenings 382-3069 or 477-4641

GARDNER REALTY LTD.
899 FORT STREET
385-7721

COOK-QUADRA
3 BEDROOMS PLUS
$22,750

We have just listed this spacious stucco home in a popular area. 3 bedrooms, spacious kitchen, living room with fireplace plus a full basement with a fourth bedroom down. Low down payment and CMHC should handle. Excellent family home.

385-7721 HAROLD WARE 598-4358
385-7721 CLIFF SALMOND 477-3426

ENGINEERED HOMES
OPEN HOUSE
2:00 to 4:30 p.m. Daily

Mills Road, Sidney. Priced from $20,500.

Call:

ENGINEERED HOMES
19 Cadillac Avenue
Phone 385-6211

$1075 DOWN

If you qualify for the B.C. 2nd mortgage, payments per month $156, this spacious 2 or 3-bedroom home must be seen inside to appreciate quality and value, to view anytime

JEANNINE KOSSACK
383-7207 or 388-7361
Wall and Redekop Realty Ltd.

$18,500. BY OWNER

Oaklands - Doncaster. Clean, no basement bungalow, centrally located to shopping centre, transportation and schools, 2 bedrooms, dining room, living room with fireplace, kitchen with eating area, 3-piece bathroom with coloured fixtures, sundeck, garage and workshop, oil-o-matic heating, plumbed for automatic washer and dryer. Lot completely fenced. Phone 384-4848 after 5 p.m. weekdays, anytime on weekends.

By Builder in Colwood Area

On VLA lot (½ acre) beautiful, 1300 sq. ft. 3-bedroom home. 1½ baths, wall to wall carpet throughout. Asking $26,900.

New 1350 sq. ft. 4-bedroom home on large corner lot overlooking Victoria and Esquimalt lagoon. 2 fireplaces, 1½ baths, wall to wall throughout. Asking $34,000. Information phone L. Wergeland Construction Ltd. 478-2998.

SOUTH OAK BAY
8 SPACIOUS ROOMS

Near sea and convenient to town, school and buses. Well built stucco 1¼-storey home. 3 fireplaces. Full basement. Hot water heat. Semi-private lot with good address.

$42,500
LEVERTON REALTY,
385-8012

BY OWNER. ½ ACRE AT ROYAL Oak, 1220 sq. ft., 3-bedroom bungalow with fireplace and wood panelling in living room plus high bright basement with large in-law suite and roughed-in room. Double attached garage. Back patio overlooking large treed backyard. Safe walking distance to schools, 10 minutes to city. Price $28,400. 479-2509.

UPPER BROADMEAD

969 Kentwood Terrace. 1600 ft. luxurious executive home offered at only $41,900 as owner leaving for Calgary. Double garage. Large treed, landscaped lot. Court yard patio. Sliding doors. Intercom plus 30'x17'6 games room. Financing and possession flexible. Make an offer. 658-8759.

SIDNEY
DIRECT FROM BUILDER

We are completely sold out of finished homes but have 2 and 3-bedroom homes under construction. Priced from $21,800. Located on Bowerbank St. and adjacent area. Call me anytime, Charles Morris, 384-4224 of Reeson and Pinch Homes — Builders and Developers.

FOR SALE BY BUILDER

989 Eagle Rock Terrace off Saanich Road at Quadra, 4 bedrooms, 2½ baths, 2500 sq. ft. of finished area. Wall-wall carpeting throughout, 2 fireplaces, large sundeck, intercom system. Convenient location, fine view. $42,500. To view call 477-8139.

BRL-BRL-BRL-BRL-BRL-BRL-BRL
BRL BRL
BRL BAYSHORE BRL
BRL REALTY BRL
BRL LTD. BRL
BRL 512 FORT STREET BRL
BRL 388-6424 BRL
BRL BRL
BRL-BRL-BRL-BRL-BRL-BRL-BRL

CUSTOM BUILT

Home on your lot or ours at the most competitive and reasonable prices. Financing available. Trade-ins considered. Phone KASAPI CONSTRUCTION CO., LTD. 386-6191.

NEW, 3 BEDRMS—JUST $21,900

Large treed Cotwood lot. V low down pymt. Call J. Ireland, Quadra Realty, 385-1431 or res. 658-8408.

256 WATERFRONT PROPERTIES

WATERFRONT PLUS
PANORAMIC SEAVIEWS

A truly magnificent waterfront property of more than 1 acre, located in one of the nicest areas of Gordon Head. The home where every window is a beautiful mural has 4 large bedrooms, 2 bathrooms, a 27 ft. living room with stone fireplace, L. shaped to a gracious dining room, large kitchen with built-in dishwasher and separate eating area plus a panelled den or office. Lower area has a 24 x 15 ft. recreation room with fireplace. This lovely modern home is perfectly located on this choice property to take full advantage of the breathtaking views. Priced at $45,900.

JUNE HOUGHTON
Off. 386-2961 Res. 385-8105
National Trust Co.

OPEN HOUSE
Saturday, March 4,
2-4 p.m.
10836 Madrona Dr.,
Deep Cove

CAUTION! SEAFRONT
BARGAIN HUNTERS
ONLY!

Circumstances force the below cost sale of this unique 2,000 sq. ft. ranch style home, featuring 3 or 4 bedrooms, 3 bathrooms. Many extras. Located on a treed ½ acre with 150 ft. of clean sandy beach with southern exposure.

NOW ONLY $89,500
656-4000 K. DROST 656-3427
SAANICH PENINSULA
PROPERTIES LTD.
SIDNEY, B.C.

WATERFRONT
QUEENSWOOD LOT 1.02
ACRES. IDEAL FOR
PRESTIGE HOME WITH
BEAUTIFUL TREES AND
TERMS. REDUCED TO
$35,000.

TREVOR MILSTED
385-1171 OR 384-8001
ROYAL TRUST
REAL ESTATE

BRAND NEW LISTING
LANGFORD LAKE

Complete with DOCK and BOATHOUSE, and LOVELY VIEW. BIG FAMILY KITCHEN, LIVING ROOM WITH FIREPLACE. ONE BEDROOMS UP, VERY LARGE ONE DOWN, FULL PUNCH. PATIOS, AND EARLY POSSESSION AVAILABLE. GOOD BUYING AT $27,000, AND YOU MAY TRADE YOUR PRESENT HOME. ALF PORCHER, 386-2935 or res. 384-5823. Mayfair Realty.

WATERFRONT ACREAGE

This architect designed home is a must if you are looking for seclusion and comfortable living. 1.1 acres with trees hundreds of years old has this home of beauty tucked away so that it is hardly visible from the road. Large living room, dining, kitchen and bdrm. overlook the ever changing seascape. The sandy beach is easily accessible. To view: LORRAINE ZIEGLER 388-4271, 592-1768.

J. H. Whittome and Co. Ltd.

SUPERB WATERFRONT

Approximately 4 acres of exceptional waterfront property across from the Olympic Mountains, located on the finest fishing grounds; gently sloping to the ocean for easy access by boat. This has to be one of the finest view waterfront properties left. K. E. DICKSON, 386-1361 Canada Permanent Trust.

OCEANFRONT

11.34 acres at $39,500 or 5 acres at $20,000. Easy access to water on beautiful Ladysmith Harbour.

ROSS CORBY, 384-8001
Royal Trust Co.

WATERFRONT LOT
$10,500

86-ft. sandy beachfront. Fully serviced. Suitable for trailer or house. Deep Bay — North of Qualicum. Terms available. Call: LEW MOILLIET, 382-7276 or res. 477-9251, Town and Country Realty Ltd.

FLORENCE LAKE

258 CONDOMINIUMS AND TOWNHOUSES

"VILLAGE PARK"
TOWN HOUSES
3987 GORDON HEAD RD.
—TWO STOREY
—3 BDRMS., 1½ BATH
—FULL BASEMENT
PRICED FROM $25,900
VIEW 1:30-4:30 DAILY
EXCEPT SUNDAY
OR CALL
DON WHYTE or ALEC GOWER
592-2407 anytime
WHYTE and GOWER
OAK BAY PROPERTIES LTD.
2227 OAK BAY AVENUE

HERE IT IS!
An almost new TWO-BEDROOM Condominium (not an apartment conversion) located in a choice Fairfield area convenient to everything. Unfortunate circumstances compel the sale of this de luxe beauty, so ALL REASONABLE OFFERS, TRADES AND TERMS will be considered on the listed price of $21,500. Don't miss this buy, "phone me now!" 477-4238, LES FISHER, 386-1361, Canada Permanent Trust.

VICTORIA'S ONLY DOWNTOWN Condominium. 2-bedroom corner units with large windowed kitchens, many extras. Come to our Open House 1:30 to 4:30 Monday to Saturday. You'll be glad you did.
GLEN ALDEN
1146 View Street between Cook and Ormond.
ALEX DAVYDUKE,
A. E. LEPAGE, BOULTBEE SWEET LTD.
737 Fort Street 388-5561

840 CRAIGFLOWER
OPEN DAILY 1:30-4:30 p.m.
EXCEPT SUNDAYS
See these exceptional 3 bedroom units that include Colored Washer, dryer, fridge, stove, drapes, wall-to-wall carpets and 2 baths. Low down payment or trade your house. Only $18,400 to $19,400. For more information Phone BLOCK BROS. REALTY 477-1841.

A. E. LePage,
Boultbee Sweet Ltd.

ARDLEA COURT
305 Michigan Street
New suites, open to view from 1:30 to 4:30 daily except Sunday. Walking distance to downtown shopping, park and sea. Complete with drapes, carpets and appliances. Best value in town. Call 388-5561.

FAIRCLIFF CONDOMINIUMS
1433 FAIRCLIFF LANE
SUNDAYS, 12-5
WEEKDAYS, 11-6
DAWSON DEV. LTD.
385-8822

PARK OLYMPIC HEIGHTS, 660 Battery Street. 1 and 2 bedroom deluxe suites, 1 block to Beacon Hill Park. Fireplaces, Seaview. Quality appointments. Priced from $17,200. Open Daily 1-5 p.m. including Sundays.

PRESTIGE LOCATION OF OAK Bay. One bdrm. suite, ideal for mature couple or single lady. Maintenance $25.00 per month. Asking price $16,800. To view this exclusive call Oliva Purdy 592-7482 S. P. Homefinders Ltd. 386-2911.

BY OWNER, 2-BEDROOM, SPLIT level, price $20,800 firm. Phone 658-5982 for appointment to view.

263 GARAGES FOR SALE, RENT OR WANTED

WANTED: GARAGE WITH LOCK, Langford area. 478-5612.

265 HOUSES WANTED TO BUY

SOME OF THE HOMES A. E. LEPAGE BOULTBEE SWEET LTD. NEEDS TODAY!!

Widow wants 2 or 3 bedroom retirement home ANY GOOD DISTRICT. BETTY SILVER.

Older home must have charm, but can be in any district, any condition. KAY GOODER.

HELP, CASH clients waiting for lots suitable for spec. building. BOB JOHNSON.

Wanted 2 bedroom retirement home with or without basement. Up to $25,000, cash. MARJ. NAPPER.

Wanted 3 or 4 bedroom close to elementary school. Cash or cash to mortgage. PAT FRASER.

Wanted 2 or 3 bedroom cottage in Fairfield. Must be in good repair. A good garden an asset. Up to $28,000. Please call: MR. SIMONS. A. E. LEPAGE BOULTBEE SWEET LTD.
HILLSIDE SHOPPING CENTRE
— 386-1341 —

2ND HAND HOUSES BOUGHT FOR CASH
Do you have a house in need of repair and just can't face the idea? Then call me! I have a contractor who will BUY!!! Any shape, anywhere. It costs nothing to call and you might be surprised at how easy it is to sell.
JOHN WATERMAN
385-7761 478-2255
D. F. HANLEY AGENCIES LTD.

TRADE ANYONE?
Beautiful retirement cottage in the Town and Country area. Grounds are a garden paradise. Would like to trade it as part payment on another property. Will consider any good area, in or out of town, with or without a house. ¾ acre or more preferred, up to $33,000. For more information call BILL CARNEGIE at 385-7761 or 478-6474. D. F. HANLEY AGENCIES LTD.

STARTER NEEDED
Do you have a small, neat bungalow suitable for a young couple starting out. If so, please help them and give me a call. Simpsons-Sears would be preferred but other areas considered. Call JOHN WATERMAN at 385-7761 or 478-2255.
D. F. HANLEY AGENCIES LTD.

OAKLANDS AREA
2 BEDROOM
Couple need a 2-bedroom, basement home. Prefer corner lot, but not essential if lot is large. Prefer drive-in garage or carport.
MARIE MALBON, 388-7456, 388-7361
Wall and Redekop Realty Ltd.

5 CLIENTS REQUIRE 2 AND 3 bedroom homes in the Quadra, Cedar Hill or Gordon Head areas. From $20,000 to $30,000 full price. Substantial cash in all cases. 1 client wants duplex or home with basement suite up to $26,000. Call Herb Hodgson, 384-7128 Res. 382-3835. Douglas Hawkes Ltd.

2 OR 3 BEDROOMS
Client would like to see home not presently on the market. Must be in a nice district and fairly close to schools. If thinking of selling please call Mr. Belcher at 384-9335 or 382-2848 res.
A. BERNARD and CO., LTD.
855 Fort St. 384-9335

URGENT REQUEST!
4-bedroom executive home of approx. 3000 sq. ft. in vicinity of Rockwell Club. I'd appreciate your call!
MONA FLEMING, 592-3533
S. P. Homefinders Ltd. 386-2911.

WILLOWS, MOUNT TOLMIE
My client requires a good retirement home in the Willows, Mount Tolmie, or similiar area. 25 to $30,000 range. GRAY LAITE 592-3524 or 386-1361 Canada Permanent Trust.

WANTED: MODERN 2 OR 3 bedroom residence on 1 acre plus ocean waterfront property. Vicinity Victoria-Sooke-Jordan River or convenient ferry Gulf Island up to 50% cash. P.O. Box 1741, Calgary.

CASH CLIENT FOR TWO-bedroom home with separate dining room and a fireplace in living room. Priced up to $22,000. Call 386-2961, Syl Shumka anytime. National Trust Co.

SERIOUS PURCHASER requires 3 BR, full bsmt. home close to good elementary school. Price up to $20,000. Please call Mrs. BAXTER, at 385-7761 or 658-8324. D. F. HANLEY AGENCIES LTD.

Investor client wishes to buy a number of FURNISHED or UNFURNISHED homes in the Victoria area. Call F. SHERWOOD, 386-7521. BOORMAN INVESTMENT CO. LTD., 1111 Government Street.

I WILL BUY YOUR 2 or 3 Bedroom home immediately for cash if it's suitable for rental purposes. For fast action call my agent, J. ROGERS at BLOCK BROS. REALTY anytime, 386-3231.

HAVE CLIENT FOR 5-BEDROOM home with Rec. Rm. also den if possible — up to $60,000 in North Oak Bay — Cadboro Bay — Gordon Head. Please call Mr. Baxter 385-2471 Johnston and Co. Ltd.

265 HOUSES WANTED TO BUY

HOMES WANTED
Will pay all cash for your 2 or 3 bedroom home in VIEW ROYAL OR ESQUIMALT. Call Ted Chartres, 479-1667, J. H. Whittome and Co. Ltd., Royal Oak Branch.

WANTED: 3-BEDROOM HOME — full basement for cash client in Saanich panhandle, Mt. Tolmie, or University district up to $31,000. Please call Mr. DYER, 384-8001, Royal Trust Co.

GUARANTEED SALE
If your property is suitable for rental or renovation, and under $20,000 quickly call IRENE DALZIEL, 388-4231 or 384-8692 Island Pacific Realty Ltd.

CASH CLIENTS
will pay all cash or cash to mortgage for your 2 or 3 bedrm home with basement if possible. Call Victor Wong 385-2458 or 479-6569, Byron Price and Assoc. Ltd.

268 LISTINGS WANTED

SELLERS' MARKET
NEED MONEY?
Did your neighbour's house sell recently? If it did, do you know why, when so many others sit around for days? Well PROPER PRICING AND KNOWLEDGE OF FINANCING created the demand and so created the SALE.

Listing your house is an important decision. You pay just as much for poor advice as good advice, so be sure you get the best! At D. F. Hanley Agencies we offer such facilities as no obligation Market Value Estimates, Guaranteed Sale Service, locally and Province wide and most important A REPUTATION SECOND TO NONE. Need selling advice you can depend on? Call:
388-4294 LORNE D. BARR 479-4171
D. F. Hanley Agencies Ltd.
3021 Shakespeare Street

LISTING WANTED
WE WANT YOUR LISTING. WE MOST LIKELY HAVE A BUYER FOR YOUR PROPERTY. WE WILL INSPECT IMMEDIATELY. WE WILL SELL YOUR PROPERTY. PLEASE CALL 385-1481.
SWINERTON, STEWART CLARK, LTD.
1318 BLANSHARD STREET

270 EXCHANGE REAL ESTATE

EXCELLENT OPPORTUNITY
My vendor wants to sell immediately. He has a 3-Bdrm., no Bsmt. home needing loving care but excellent for investment purposes. Popular area, dandy lot. Price only $15,900. Will consider cars, etc. or anything of value as part down payment. Call R. Estlin, 477-1841, 477-6387. Block Bros. Rlty.

LARGE SELF-CONTAINED chassis mount camper, only 11,000 miles, replacement cost over $9,000. Trade as downpayment for condominium apartment or country property. 592-3604 evenings.

MODERN, IMMACULATE TWO-bedroom home on a large fenced lot. Value $18,300. Trade for lot, acreage, small house, mortgage paper, etc. as down payment. FRANK BOUSFIELD, 386-2955 or Res. 479-1000. Mayfair Realty.

271 LOTS FOR SALE

ROYAL OAK AVE.
1.8 ACRES
Near Blenkinsop, zoned residential-agricultural. Lovely treed property, excellent small holding or build immediately. Full Price only $14,300.

UPLANDS SEAVIEW
One of the very few Uplands lots available with a view into Cadboro Bay. Interesting topography, rocks, oak trees, with many situations for site planning your home. Not too large, easy to landscape and maintain. Price $25,500. Call DON WHYTE 592-2407.

WHYTE AND GOWER
OAK BAY PROPERTIES LTD.
2227 Oak Bay Avenue

SOOKE ROAD
COLWOOD
80'x120' and 104'x115'
(Irregular)
LOCATED NEAR COLWOOD ELEMENTARY SCHOOL, CLOSE TO SHOPPING AND TO GOLF COURSE, IN A NEWLY SUBDIVIDED AREA.
TERMS OF $500 DOWN WITH BALANCE AND INTEREST DUE DEC. 31, 72 ON REASONABLE PURCHASE PRICE OF $4700 EACH.
Please telephone 656-1162
ASKE
homes and construction Ltd.

METCHOSIN — 2 acres, slightly sloping, view property, treed. $8,500 — terms.

CORDOVA BAY — Over ¼ acre view property with interesting sloping terrain. $11,500 — terms.

SIDNEY— NHA corner lot, close to school, shops. $7,250 — terms.

ESQUIMALT — Should go duplex, fronts on two roads, some view. Try $12,000 — excellent terms.

BILL KNOWLES
385-7761 (24 hrs.)
D. F. HANLEY AGENCIES LTD.

1. EXCLUSIVE AREA
EXPANSIVE VIEW
EXCEPTIONAL LOT
APP. 114x110
GREAT VALUE — $15,000

2. CHARACTER LOT
EXCELLENT AREA
APP. 88x168
YOURS FOR ONLY
$9,800

BEV HIGHTON
385-7761 ANYTIME
D. F. HANLEY AGENCIES LTD.

GREAT POTENTIAL
3.5 ACRES, SEAVIEW
NEAR SIDNEY
Zoned residential. Plan for six ½ acre lots. Partially developed. $25,400. Phone JOE RICKARD, BROWN BROS. AGENCIES
1125 BLANSHARD ST.
385-8771 (anytime)

LOTS
A splendid half acre serviced lot in the Dean Park Estates, off East Saanich Road. Nicely treed with 240 feet on Bazett Drive. In an area of prestige homes. Price, $9,900.
J. P. BELL 656-4293
G. PERODEAU 656-4325
PEMBERTON, HOLMES LTD.

½ ACRE SEAVIEW
Level and lightly treed. Public water and power. Close to schools, about 100 yards to good beach on Sooke basin — $5,500. Terms.
F. SHERWOOD — 386-7521
Boorman Investment Co. Ltd.,
1111 Government Street

NORTH SAANICH
1 lot — 1.01 acres — $6,000
1 corner lot — 1.35 acres — $8,000
—GOOD TERMS—
BRUCE McILROY, 384-8001
The Royal Trust Co.
1039 Johnson St.

LOT
Sooke Road — near Manzer, Road. Over ½ acre. Glimpse of Sooke Harbour. Asking $3,800.
L. C. KNIGHT, 385-3435
P. R. BROWN and SONS LTD.

ARBUTUS DRIVE NEAR UVIC, beautifully treed, lot. Offered at $14,200. HOWARD TOMLIN, 477-1327 or 385-9741. J. A. Henderson Realty Ltd.

CORNER CITY LOT WITH APproved building plan for 3-bedroom basement home. $6,900. Phone owner, 478-4287.

CHOICE ½-ACRE LOT IN Uplands — $27,000. BILL McCARTER, 385-9741 or 592-3970. J. A. Henderson Realty Ltd.

3 LOTS ON SEWER, NEAR Town and Country, $19,200. 479-6171.

BUILDING LOT IN VICTORIA West, $7,000. Lloyd Ellis, 658-8222. Island Homes Ltd. 386-7545.

WHAT COMES
AFTER ANTIQUES
Lots of people when you advertise them with
CLASSIFIED ADS

273 PROPERTY FOR SALE

FERTILE BLACK SOIL
Approx. 10 acres of black market garden land and small home just a few minutes from Royal Oak. Low taxes, ample well water, irrigation pond. Buy now for spring and summer production. Offers considered, price $46,500. Call:
479-1667 E. PERSICKE 383-3929
J. H. Whittome and Co. Ltd.
Royal Oak Branch

FIRST OFFERING
100 ACRES
NORTH SAANICH
Fabulous sloping view property overlooking the airport and the Gulf Islands. Well treed. Approx. 1 MBF of timber, ideal holding property. Full price $175,000. For details phone or write A. H. Ackerman personally at 112-754-4401 days or 112-248-3710 Eves. collect.
BLOCK BROS. REALTY LTD.,
Nanaimo, B.C.

MILL BAY
WATERFRONT ACREAGE
LOTS, FARMS
Call "land specialists," 743-5525
Malahat Realty Ltd.
Mill Bay, B.C.

METCHOSIN DISTRICT
2-acre lots — $6,500 and up
REX HUGHES AGENCIES LIMITED
478-1729

HALF ACRE LAKEFRONT Shawnigan. Phone 743-2183.

274 PROPERTY WANTED

PROPERTY WANTED URGENTLY
Have client with sizable down payment for rooming house or revenue property; that will carry itself.
Also another client requires small acreage with older house that can be remodelled.
EVAN WILLIAMS, 380-8679.
Douglas Realty Limited, 385-8781

URGENTLY REQUIRED
PROPERTY—one to three acres in size for a serious purchaser.
Call STAN EAKIN or ELAINE BAXTER 385-7761 ANYTIME.
D. F. HANLEY AGENCIES LTD.

RECENTLY MOVED TO VICtoria require lot for single family dwelling, reasonably close to elementary school. Minimum 70' frontage, around $10,000. 477-9389, after 5 p.m.

VICKERY AND SONS LTD. LOTS OR ACREAGE IN ANY AREA
592-6149 592-6622

CASH — TOP PRICES
FOR SUBDIVISION LAND OR APARTMENT SITES.
PARK PACIFIC APTS.
388-5491

CASH NOW!
For SUBDIVISION or development property, ALF PORCHER, 386-2955 or Res. 384-5823. Mayfair Realty.

APARTMENT-MOTEL, COMMERcial sites and sub-dividable land required. Contact Mardon Construction, 592-0995.

LOTS, SEWERED AND UNSEwered, subdividable land and apartment sites. Victoria Press Box 581.

WANTED: DEVELOPMENT property for residential-commercial-industrial use. 598-3737.

1 OR 2 TREED ACRES FOR home site in Saanich. 384-5234.

280 ACREAGE FOR SALE AND WANTED

BRIARWOOD FARMS — ESTATE sized lots of 1½ to 2 acres each. A pleasant setting of rolling meadows, lightly wooded with springs and streams.
TROUT STREAM — PARK WITH WATERFALLS — LOVELY HOMES — IDEAL VLA — PANORAMIC VIEWS — VARIETY TO CHOOSE FROM—WE FINANCE — TERMS TO SUIT. LOCATED AT MILL BAY.
Call 743-9711

YOUR OWN FISH POND
Situated on this three and a half acre plot in Central Saanich. Well stocked with salmon and trout. Would make a lovely building site. Priced to sell at $22,000. Call 386-2955, ask for JOHN MOLYARD, Mayfair Realty.

ACREAGE FOR SALE?
Large or small, with or without home building lots, etc. Call GEORGE CHAN, the specialist in Land. 386-2955. Mayfair Realty Ltd.

FOR SALE, 30 ACRES OF WOODed land, North Saanich, 1,400 feet of paved road frontage, good drainage, $2,200 per acre. Phone 477-3969.

EAST SOOKE
3.1 acres $8,800. Low down payment. Nicely treed gently sloping.
FREDDY STARKE, 388-6231 or 384-9633 Island Pacific Realty.

FOR SALE, 2¼ ACRES, METchosin area. $9,000. 382-3045.

2.75 ACRES FOR SALE, FINLAYson Arm Road. 478-3425.

285 UP-ISLAND PROPERTIES

SMALL FARM
DUNCAN AREA
PRICE REDUCED
TO $29,500
Owner says "must be sold" — 10 ACRES and building at 8350 Richards Trail, only 4 miles north of city centre in beautiful Westholme Valley. Immediate possession with this reduced price. Abundance of black loam bottom land, large barn good condition, 2 bedroom, basement home, auto oil furnace, cozy fireplace in living room, separate utility with washer and dryer hook-up. Owner has moved and requires quick sale. MLS 13441-V.

100 FT. COWICHAN RIVER FRONTAGE
Almost 1 acre of nice rivertront, very parklike and level, with cottonwood, maple, and fir trees. Good road and hydro past the property. Ideal spot for fishermen or camper, trailer, or what have you. Owner asking $7,900. M.L.S.

LAKE COWICHAN
RIVER FRONTAGE HOME
OLD DUNSMUIR HOME
On just under 2 acres and 300 ft of prime rivertront. Older, well built 5-bedroom home with huge living room, fireplace, cab kitchen and separate dining area. Basement and auto oil furnace, electric hot water — everything is in tip top condition. Owner asking $42,000 with $15,000 cash and balance as rent, MLS. Call PHIL LE MARE at 746-5171 or eves. and holidays 746-5460.

H. W. DICKIE LIMITED
Duncan, B.C. 746-5171
"We Sell the Island"

VANCOUVER ISLAND
1—North of Qualicum—103 acres with very good, 2-bedroom home on full basement. Property approximately ¼ mile along the Island Highway, fantastic view of straits, excellent sub-division possibilities, property is a gradual slope to water, piped water to property. 103 acres with home priced at $87,000.
98 acres without home priced at $65,000.

COURTENAY, B.C.
2—Commercial outlet on large lot, 3-bedroom home on full basement, 20x32 almost new building on concrete floor used as a showroom, also a 24x24 concrete block workshop 12 ft. ceiling, heavy duty wiring. Suitable for commercial use such as electrical or refrigeration contractor or retail outlet for boats, motors, travel trailers, etc. Priced at $31,500 with $19,000 mortgage.
Call B. Sequin, Nanaimo Realty (Courtenay) Ltd., Phone 334-3124.

MAPLE BAY
2-year-old contemporary Tudor style on 2½ secluded sylvan acres. A few minutes from beach and marinas. Living room with full rock fireplace and w-w carpet. Separate dining room, 4 bedrooms, 3½ baths. Custom built. Full price $45,000. To view phone Harry Kay 748-8105 or 748-9186 eves.

QUAMICHAN LAKE
Lovely rambler located on 4 secluded acres. Large living room with fireplace, kitchen with built-in stove and oven, 3 bedrooms, ensuite bath off master. Filtered swimming pool. Full price $43,000. See this unique home with Harry Kay 748-8105 or 748-9186 eves.
CANADA PERMANENT TRUST
150 Station St.
Duncan, B.C.

4½ ACRES NANAIMO
View overlooking lake, cash or trade. Sharon Merell, 985-5840 or 988-6131.
CANADA PERMANENT,
1764 Lonsdale Ave.,
North Vancouver

285 UP-ISLAND PROPERTIES

DUNCAN
LAND INVESTMENTS
By WAYNE GRIFFITH
SPRING'S HERE—
ARE YOU READY?

2.41 ACRES
Nice open views. Clear meadow land, paved road, well drained. Cowichan Bay area. $7,200, M.L.S.

4.50 ACRES
Quamichan Lake view, good loam. Open meadow land in hay. A buy at $10,800. Generous terms.

ONE ACRE
Cowichan Bay see view. All brushed out leaving several ornamental trees. Good soil and drainage. PIPED WATER $9,500, M.L.S.

ONE-ACRE LOTS
"A quiet acre in the country" — nicely treed lots all in their natural state. Numerous firs, maples, alders and dogwoods. Good soil, perc tested. Road frontage from 170 to 500 feet. 3 corner lots. Easy access. Just 2 miles to public beach at Cherry Point. See our sign at Telegraph and Cheeke Rd. price $4,500, and $4,600. On easy terms.

15.22 ACRES
Very attractive secluded home site, six miles west of Duncan. Well timbered slope. Creek. Two acres of flat land in hay. Could serve two families; over half fenced. Bulls out of the trees on the property. A real dandy at $22,500.

5 ACRES
Cowichan Bay area, clear meadow land, corner lot, piped water 900 feet of road frontage. A good one at $18,000 on generous terms. Please call Wayne Griffith for maps or locations of these and other properties in the Duncan area. 746-5171 or 746-6275.

H. W. DICKIE LIMITED
70 Government St.
Duncan, B.C.
"We sell he Island"

FARMS FOR SALE
THESE AND MANY MORE
400 acre farm, approx., half cleared, 3-bedroom, full basement home. Excellent farming soil, with numerous creeks and beautiful view on paved road. Excellent investment, $160,000. Phone Art De Wit 748-8105 or 746-5402.

83 acre farm, 4-bedroom home, good barn, paved road, approx. 60 acres cleared. House and barn in good repair. $78,000 or will trade on good home with approx. 2 acres in Victoria area. Phone Art De Wit 748-8105 or 746-5402.

HOBBY FARM
Approx. 5 acres, 1200 sq. ft. home, only 2 years old, full basement. New barn, very secluded, $27,500.

FOR FARMS OR ACREAGE CALL ART DE WIT 748-8105 OR 746-5402
We Take Homes in Trade
CANADA PERMANENT TRUST
150 STATION ST.
DUNCAN, B.C.

PARKSVILLE AREA
80 acre farm, 60 acres under cultivation, fenced and cross-fenced. 1 new 4 bedroom log home and 1 older 3 bedroom home. 2 barns and milk house. One of the best farms in the area. $85,000. Terms to reliable purchaser.
VAN HORNE REALTY LTD.
149 Alberni Hwy., Parksville, P.O. Box 610. Phone 248-6141 or eves. 752-9570.

THE FINEST INVESTMENT ON EARTH IS PART OF IT. 65 ACRES. WATERVIEW.
Only $39,500 for 65 acres. Must be sold. ROSS CORBY, 384-8001, Royal Trust Co.

BEACH AND VIEW LOTS
Cleared lots, piped water, power. Little Qualicum-Bowser area, low down payment, substantial discount for cash. Write W. J. Mathews, Bowser, Vancouver Island. Phone 757-8407, 248-3792 or 248-6295.

FORBIDDEN PLATEAU
75x36' FT. LOT
Ready for cabin, near lodge. 754-6247 Nanaimo.

290 FARMS FOR SALE and WANTED

5 ACRE FARM!
4 HORSE BARN!
LOVELY HOME.
FIVE BEDROOMS, 3 bathrooms, family room, plus a HUGE family kitchen. For the family who want to do a little country living. This little farm is the best value I have seen. Almost 5 acres of gently sloping land with a southern exposure. Land all cleared and ideal for horses or berries. Pretty Valley Views. Barn is in excellent condition and has a large loft for hay storage. Owner moving East. Priced to sell. JUST $49,900. TERMS. CALL MR. STOTHERS 386-1341 or 658-5265. A. E. LEPAGE BOULTBEE SWEET LTD. Hillside Shopping Centre.

Beautiful 15-acre stock farm close to Cowichan River, Spring water, never a shortage. Cleared grazing land, shade trees, fruit and nut trees, separate double garage, barn and shed. Solid, comfortable up-dated 4-bedroom home in need of decorating. For details or to view call 388-6231 anytime. Liza Chesshire, Island Pacific Realty.

GENTLEMAN FARMERS
14 plus acres, modern home, excellent outbuildings, your own spring-fed pond, 20 minutes from town. Well fenced and cross fenced. Under $80,000. KAY GOODER 386-1341, A. E. LePAGE BOULTBEE SWEET LTD., Hillside Shopping Centre.

293 GULF ISLANDS PROPERTIES

HEY, JOE!
Befor you leave — how about considering this 50x300 foot treed lot, not far from the sandy beach on Savary Island for just $2,250. Call:
J. P. BELL 656-4293
PEMBERTON, HOLMES LTD.

3½-ACRE LOT MAYNE ISLAND. Water, power, moorage 500'. $4,250 Cash. Krieger, Box 42, Mayne.

WHAT COMES
AFTER ANTIQUES
Lots of people when you advertise them with
CLASSIFIED ADS

TENDER

Tenders for the delivery of No. 2 Furnace Oil in the amount of approximately 50,000 Gallons per Year to the Centennial Swimming Pool and the Ice Arena Complex will be accepted at a date not later than March 13th, 1972, addressed to the undermentioned. Tenders will be opened at the next meeting of the Commission to be held on March 15th, 1972 at 8 p.m.
The lowest or any Tender may not necessarily be accepted.
Tenders to be marked TENDER on the Envelopes.

J. E. Austin, Secretary
Centennial Swimming Pool
1767 Island Highway
Victoria, B.C.

SHERIFF'S SALE

Under and by virtue of a Writ of Fieri Facias issued out of the Supreme Court of British Columbia, Vancouver Registry and a Writ of Fieri Facias issued out of the County Court of Victoria and to me directed against the goods and chattels of Thomas Brooks, I have seized and will sell by Public Auction at the Sheriff's Office, Victoria Law Courts, 850 Burdett Avenue, Victoria, B.C., on Monday, the 6th day of March, 1972, at the hour of 10:30 o'clock in the forenoon:

Two 1966 Chevrolet Vans with Fridge King Unit on box (one without engine).

Terms of Sale: Cash, plus 5% Sales Tax.
For further particulars and viewing please contact the Sheriff's Office, Victoria.

E. WILKINSON,
Sheriff,
County of Victoria.
Sheriff's Office,
Victoria Law Courts,
Victoria, B.C.

UNIVERSITY CALENDAR

Calendar of events for the University of Victoria from Saturday to Sunday, March 12.

SATURDAY

10:30 a.m.-9:30 p.m. — Open House. Everyone invited.

1 p.m. — Women's field hockey, campus. UVic II vs. Bye.

2:30 p.m. — Women's field hockey, campus. UVic I vs. Sandpipers I.

7:15 p.m.—Film, MacLaurin 144. Wild Sttrawberries.

9:15 p.m.—Film, MacLaurin 144. Wild Sttrawberries.

10:45 p.m. — Film, MacLaurin 144. What's Up Tiger Lily?

SUNDAY

11 a.m. — Men's field hockey, campus. UVic vs. Rebels.

1 p.m.-5:00 p.m. — Open House.

7:15 p.m.—Film, MacLaurin 144. The Seventh Seal.

9:15 p.m.—Film, MacLaurin 144. The Seventh Seal.

MONDAY

1:30 p.m. — Lecture, Elliott 168. Dr. Otfried Spreen (Psychology) will speak on Norman O. Brown.

TUESDAY

4 p.m. — Coed softball league, softball diamonds near the UVic gym. All faculty, students and staff welcome.

7:30 p.m. — Seminar, Craigdarroch College 206-7. A. D. Coton will speak on The Influence of Pesticides on Nutrition, Miss Ingrid A. White will speak on The Influence of Pesticides on Animals, and Miss E. Richter will speak on The Influence of Pesticides on Man (Bacteriology and Biochemistry).

7:30 p.m. — Lecture, Elliott 168. Dr. Peter Kidson of the Courtauld Institute of Art, London, will speak on Early Gothic in Northern Europe. (History in Art.)

8 p.m. — Faculty and staff badminton, gym.

WEDNESDAY

3:30 p.m.—Lecture, Cornett 112. Mr Justice T. R. Berger, newly-appointed Supreme Court Justice, will speak on Public Interest Law in Canada.

7:30 p.m.—Film, MacLaurin 144. Hamlet.

THURSDAY

12:30 p.m. — Lecture, Elliott 168. Dr. John Tulip, a member of the Electrical Engineering Department of the University of Alberta, will speak on The CO-2 Laser.

7:30 p.m. — Ladies' basketball league, gym. All faculty, students and staff welcome.

8 p.m. — Lecture, Sedgewick 101. Professor C. J. Herington of Stanford University will speak on The Third Mask: Aeschylus, Seneca, and the Absurd. (Classics.)

9:30 p.m. — Men's basketball league, gym. All faculty, students and staff welcome.

FRIDAY

12:30 p.m. — Lecture, Cornett 108. Dr. Hans Eichner of the University of Toronto will speak on The Ungoverned Unicorn. Reflections of Nietzsche's Thought in Literature.

12:30 p.m. — Lecture, Sedgewick 101. Professor C. J. Herington of Stanford University will speak on Prometheus in Byzantium. (Classics.)

12:40 p.m. — Fitness for female faculty and staff, Hut P, dance studio.

3:30 p.m. — Lecture, Cornett 170. Dr. Frank Wesley, Professor of History of Psychology and Child Psychology at Portland State University will speak on What in the History of Psychology has led to B. F. Skinner's Book—Beyond Freedom and Dignity?.

7:15 p.m.—Film, MacLaurin 144. New Cinema Short Films.

9:15 p.m.—Film, MacLaurin 144. New Cinema Short Films.

SATURDAY, 11TH

9 a.m. — Seventh Annual Neuropsychology Workshop Registration, MacLaurin 144. $2 registration fee.

7 p.m. — Faculty and staff family night, gym.

7:30 p.m.—Film, MacLaurin 144. Dangerous Visions PT I" (a) Fahrenheit 451 (b) La Jettee, (c) Alpha Ville.

SUNDAY, 12TH

9 a.m. — Seventh Annual Neuropsychology Workshop continues.

7:30 p.m.—Film, MacLaurin 144. Dangerous Visions PT II" (a) War of the Worlds (b) When Worlds Collide.

UVIC OPEN HOUSE

Victoria residents will get a chance to sample the university life this weekend as the University of Victoria holds an open house.

The university will be open to the public Saturday from 10:30 a.m. to 9:30 p.m. and on Sunday from 1 to 5 p.m.

Featured will be the full range of academic activities at the university, including special displays, exhibitions, musical and theatrical performances, scientific demonstrations, visits to science and language labs and lectures.

Athletic activities scheduled include soccer, basketball and rugby.

On display will be the McPherson library, the computer centre, as well as all the arts, science, education and fine arts buildings on campus.

All university parking lots will be open along with several information booths.

Silver Threads

Library service will be available from Monday to Friday at the Silver Threads Service branch on Hampton, and shuffle board will be played each of these days.

Also on the calendar at the Saanich branch next week are:

Monday — 9:30 a.m., Hampton Singers, billiards and shuffle board; 1:30 p.m., bridge and conversational French; 3 p.m., beginners' French.

Tuesday — 9:30 a.m., basketry, carpet bowling and lapidary; 11:30 a.m. hot meal; 1:30 p.m., progressive whist and chess.

Wednesday — 9:30 a.m., liquid embroidery, oil painting and woodcarving; 11:30 a.m., hot meal; 12:30 p.m., slides, knitting and crocheting; 1:30 p.m., sing-song and concert.

Thursday — 9:30 a.m., carpet bowling and billiards; 1:30 p.m., carpet bowling and billiards.

Friday — 9:30 a.m., oil painting, novelties and lapidary; 1:30 p.m., Jacko, cards and billiards; 7:30 p.m., whist.

Saturday — 10 a.m., Songmen practice; 1:30 p.m., drop-in period.

Next weeks program at the Esquimalt branch is:

Monday — 10 a.m., learn-to-dance class; 1:30 p.m., alley bowling, oil painting and carpet bowling.

Tuesday — 10 a.m., quilting and elementary conversational French; 12 p.m., soup and sandwich lunch; 1:30 p.m., ceramics, cards and carpet bowling.

Wednesday — 10 a.m., Esquimalt Branch Silver Threads Singers practice, oil painting and liquid embroidery; 1:30 p.m., whist drive.

Thursday — 10 a.m., Jubilee Band practice and weaving; 1:30 p.m., concert featuring Hampton Singers and ceramics.

Friday — 10 a.m., quilting and carpet bowling; 1:30 p.m., dance.

NOTICE TO CREDITORS
NORMAN PERCIVALE FINNEMORE, DECEASED, late of the City of Victoria, in the Province of British Columbia.

NOTICE IS HEREBY GIVEN that creditors and others having claims against the estate of the above deceased are hereby required to send them to the undersigned Clay & Company at 750 Courtenay Street, Victoria, B.C. by the 27th day of March, A.D. 1972, after which date the Executor will distribute the said estate among the persons entitled thereto having regard only to the claims of which it then has notice.
DATED this 22nd day of February, A.D. 1972.

CLAY & COMPANY
SOLICITORS for the Executor of the above Estate.

RE BUSINESS TAX CITY OF VICTORIA

TAKE NOTICE that the first sitting of the Court of Revision to hear appeals pursuant to the 1972 Assessment Roll for Business Tax purposes for the City of Victoria will be held in the City Hall, Centennial Square, at the City of Victoria, commencing at 10 o'clock in the Forenoon, Wednesday, March 22nd, 1972.

DATED at Victoria, this 10th day of February A.D., 1972.

THE CORPORATION OF THE CITY OF VICTORIA

NOTICE TO CREDITORS ESTATE OF KATHLEEN MURPHY, DECEASED

NOTICE IS HEREBY GIVEN that Creditors and others having claims against the Estate of the above named Deceased are hereby required to send them to The Royal Trust Company, P.O. Box 880, Victoria, British Columbia, before the 24th day of March, 1972, after which date the Executor will distribute the said Estate among the parties entitled thereto, having regard to the claims of which it then has notice.

THE ROYAL TRUST COMPANY,
P.O. Box 880,
Victoria, British Columbia,
Executor;
By Hallatt, Stewart & Gow
Solicitors for the Executor

Grand Canyon Wildlife

One of United States outstanding naturalist-photographers will be in Victoria next week to show his full-length film, Journey in Time, at the Provincial Museum.

Robert W. Davison's film dealing with plant and wildlife in the famous Grand Canyon, Colorado, will be shown in the Newcombe auditorium Friday and Saturday starting at 8 p.m. There will also be a Saturday matinee at 2:30 p.m.

Davison's past work includes television series such as Wild Kingdom, Animal Secrets, Animal World and Audubon Wildlife Theatre to which he is a frequent exhibitor.

His latest film portrays the Canyon and its wildlife — bighorn sheep, wild mustangs, cougar, coyote, bobcat, skunk, badger and other birds and animals — with freshness and originality.

What is the good of a good thing if no one knows about it?

ADVERTISE YOUR

GOOD THINGS

in

Victoria's Daily Newspapers

The More You Tell—
The More You Sell
in
the "Welcome Medium"

Glamor Gals Re-Run

HOLLYWOOD (AP) — As if to show the younger actresses how it's done, the veterans among screen glamor gals have been flocking back to the sound stages.

"I need to work," explained Academy Award winner Olivia de Havilland, seen recently as The Screaming Woman, an ABC-TV movie. "I need creative activity, communication with people, large groups of them."

Susan Hayward, another Oscar holder, is back in Hollywood from 15 years' residence in Florida and making her television movie debut tonight in CBS' Heat of Anger.

Paulette Goddard said when asked if NBC's forthcoming The Snoop Sisters marks a resumption of her movie career after 18 years:

"Absolutely not, this is a one shot thing that Helen Hayes and producer Leonard Stern talked me into."

The two-hour movie is the pilot for a projected series starring Miss Hayes and Mildred Natwick, who with Sylvia Sidney and Myrna Loy recently appeared on ABC as matrons who met a murderer while seeking adventure through a computer dating system.

SOLVES CRIMES

Two other veterans besides Miss Hayward appear this weekend: Eve Arden as a retired schoolteacher whose hobby is solving crimes, on ABC's A Very Missing Person Saturday; and Jane Wyman as compassionate pediatrician Amanda Fallon on NBC's The Bold Ones Sunday.

SUSAN HAYWARD, one of the veteran screen glamor girls who is going back to the sound stage, will appear on television tonight with actor James Stacey in Heat of Anger.

Bette Davis plays a retired judge who runs an investigative agency in The Judge and Jake Wyler, a forthcoming NBC World Premiere.

Other famous actresses seen recently in prime-time TV drama:

Joan Bennett as Gidget's mother Jan. 4 and as Peter Haskell's aunt last Tuesday on ABC, June Allyson as Eddie Albert's wife in her first film in 12 years, June Havoc here from her New Orleans repertory theatre for McMillan and Wife, Dorothy McGuire as David McCallum's mother in CBS' She Waits, actress-director Ida Lupino on Medical Centre last Wednesday, singer Peggy Lee, doing her first dramatic acting in 16 years on an Owen Marshall, and Ann Sothern, in costume as a queen for last Monday's Fol-De-Rol on ABC.

Students Eat Campbell's 'Baloney'

VANCOUVER (CP) — Art and music teachers responded angrily Thursday to Municipal Affairs Minister Dan Campbell's description of their courses as "baloney."

As they did so, a Surrey art teacher served his students slices of the real thing before beginning his classes, and Social Credit MLA Robert Wenman, a former music teacher, said he thinks Campbell's remark was delivered tongue-in-cheek.

Campbell, criticizing school boards for allegedly hiring too many experts and supervisers, said in the legislature:

"The man on the street is fed up with professional people in the school system — all those tippy-tap people running about planning music and art and all that baloney."

Mrs. Ollie Whitcutt, president of the B.C. Music Educators' Association, said it was unbelievable that a cabinet minister would speak as Campbell did.

Mrs. Whitcutt, whose association represents more than 900 public school music teachers, said he should refer to the government's own program of studies for elementary schools, which says "the arts are essential for the educated man."

Marjorie Wight, past-president and curriculum representative of the 400-member B.C. Art Teachers' Association, said Campbell's words were "unfortunate," and added she doesn't think teachers of art and music need to justify their work.

Mrs. Wight said Campbell appears to lack knowledge of what is happening in schools.

"Perhaps today's students are being exposed to better quality art education than Campbell was," she said.

Fred John, who teaches art at Princess Margaret Senior Secondary in Surrey, passed out slices of baloney to students in two classes after reading them a newspaper account of Campbell's statements.

"I invited the students to eat the baloney as a solemn gesture of protest," John said.

"It wasn't compulsory, but they ate it. Then we went back to our regular work."

PO Deal 'No Sweetheart'

OTTAWA (CP) — Postmaster-General Jean-Pierre Cote called a news conference today to announce that ITT Canada Ltd. has been awarded a $70 million contract for mechanized equipment—and he was bombarded with questions about the fact his deputy minister once was president of the company.

When that line of questioning ended, Mr. Cote had to field more questions about a former post office engineer, John Moodie, who now is with ITT Canada Ltd.

This had nothing to do with ITT getting the contract, said Mr. Cote. ITT had submitted the best tender and not many Canadian companies produced the equipment.

"There was no other choice. They had the equipment we were looking for."

He was aware that some questions might be asked about the fact that his deputy, J. A. H. Mackay, used to be with ITT, he said.

J. G. Fultz, director of the post office's coding and mechanization branch, came to the news conference armed with charts and drawings of the new equipment. But he spent a good deal of his time talking about Mr. Moodie.

"He never, never worked with me on this project," Mr. Fultz said at one point.

"He never once had anything to do with the selection of equipment," he said at another point.

"Jock Moodie never had anything to do with writing the specs (specifications for equipment.)"

NOT WITH FIRM

Mr. Cote said Mr. Moodie when the company was given was not associated with ITT an initial $4-million contract for mechanized equipment for the Ottawa post office. It now is being installed.

The new contract will provide equipment to handle mail using the new postal code. The machinery will be produced over the next four years.

The new postal code already is in use in Ottawa and in Manitoba and Saskatchewan. All other areas will be using the code by early 1974.

The first part of the new contract calls for $6.5 million worth of equipment for post offices in Winnipeg, Regina and Saskatoon, with delivery early next year. Later, similar equipment will be installed in Halifax, Quebec City, Montreal, Toronto, Hamilton, Windsor, London, Edmonton, Calgary, Vancouver and Victoria.

The machinery would pay for itself by 1981 but it was "difficult to say" whether this would occur without increased postal rates.

No post office employees would lose their jobs because of the mechanization, he said. But there could be fewer people hired in future.

STUDENTS AIDED

A memorial fund to be used for a scholarship which will support deserving geology students is being established at the University of British Columbia in the name of Dr. John Gower, who died recently.

Gower was one of Canada's leading experts in the field of mineral exploration. He was born in Victoria in 1921 and attended Victoria College here in 1946.

PEARSON
NEXT RED LION
SELLS
17 — FIBREGLASS — 20'
COBRA

N. Saanich Asks Control Of Tree-Cutting Work

North Saanich council has asked Municipal Affairs Minister Dan Campbell to consider enabling legislation which would allow municipalities to control tree cutting within their boundaries.

A three-man delegation, including Mayor Trevor Davis, aldermen Paul Grieve and George Aylard, met Campbell on Tuesday, and were assured by the minister that he would explore the matter.

North Saanich council and residents have been alarmed by tree-cutting operations this year.

A stop-work order issued by council in January to halt one such activity on Land's End Road was later rescinded after the property owner involved, A. S. Bains, pressed legal action.

Council has recently received 12 letters expressing local residents' serious alarm over the situation. At a meeting on Feb. 21, Ald. Nell wife, Susan, described the Horth moved that the municipality take steps to request enabling legislation for tree-cutting control.

One of the protest letters was from John Lapham, president of Deep Cove Property-Owners' Association, whose present scene at Land End's Road as "an appalling mess."

"There appears to be tree-logging operations going on in North Saanich at this time" Mrs. Lapham said, who added that she finds the whole situation depressing.

BEFORE THE JUDGE

A meddlesome technical point was settled, at least for the time being, when Judge William Ostler handed down a ruling on an argument over the wording of a document in provincial court Thursday.

The document involved is the information sheet, on the basis of which an accused is charged when he appears in court.

Lawyer Harold Turnham, arguing in defence of a client, said the document as it is worded fails to properly indicate the location of alleged offences because the words "county of Victoria, province of British Columbia" are not included in the body of the charges themselves.

Ostler agreed that the errant words should be included, but ruled that this could be accomplished by amending the existing document. Turnham had asked that the document be scrapped altogether.

On the basis of Ostler's decision, defence lawyers on dozens of cases scheduled to come before the court could ask — and get — changes in information sheets on their clients, to include the missing geographic reference.

Crown prosecutor John MacIntyre said he hoped this wouldn't happen, because it would accomplish nothing but to delay already-jammed court schedules.

The amendment, if it is demanded by a defence lawyer, takes a few minutes and requires sworn testimony from the officer who made out the document.

The accused defended by Turnham's unique argument Thursday, Harvey H. Heimbecker, 19, faces two charges of breaking, entering and theft and one of breaking and entering with intent. He was remanded to March 8 for election of trial method and plea.

★ ★ ★

A 20-year-old man who broke into a store, then found it was too dark inside to steal anything, pleaded guilty to breaking and entering with intent.

Bart Wayne Birkland, 1252 Oscar, was remanded to March 20 for pre-sentence report and sentence.

The break-in occured at a building supply store Feb. 20. The accused was caught by police as he left the building empty-handed.

★ ★ ★

Frederick P. Thomas, 24, of 2314 Bellamy, was fined $350 on a charge of public mischief after he reporteed his car had been stolen and damaged in an accident in a hotel parking lot Nov. 20.

Thomas originally had pleaded not guilty to the charge. At the outset of a preliminary hearing scheduled for Thursday afternoon, he changed his plea and admitted he had been driving the car at the time of the accident.

★ ★ ★

A shoplifter who stole a $26 pair of shoes Christmas Eve, although he had $133.04 when he was arrested at the store, was fined $300 and placed on one year's probation.

Wolfgang Mannsfeldner, 21, of 1280 Pembroke, pleaded guilty to the Dec. 24 offence at The Bay.

★ ★ ★

Frank D. Hughes, 34, of 3454 Tillicum, was fined $250 and placed on six months' probation for forging his roommate's name on a $27 cheque and cashing it Nov. 22.

★ ★ ★

Elizabeth Callaway, 18, was given a suspended sentence and placed on six months' probation for shoplifting items worth $20.54 Oct. 14 from Woolco.

★ ★ ★

Dirk A. Jory, 17, of 1534 West Burnside, was remanded to March 21 for pre-sentence report and sentence on a charge of attempted theft. He pleaded guilty to trying to siphon gas from a parked car, then leading police on a two-mile chase at high speed before his arrest.

★ ★ ★

Brian S. MacKenzie, 21, of 301 Kingston, was remanded to March 17 for sentence on a charge of obstructing a police officer. The accused interfered when police apprehended a friend on a traffic matter on Blanshard.

★ ★ ★

Two 19-year-olds were remanded to March 17 for pre-sentence report and sentence on two charges of breaking, entering and theft and one of possession of housebreaking tools.

David J. Brown, of 512 Wilson, and Ronald Fossy, of 310 Langford, leaded guilty.

★ ★ ★

In traffic court, Judge E. F. N. Robinson sent Gregory Blayney Harvey, 43, of 120 Clarence, to jail for three months for being in care of a car while impaired.

The impaired offence, Harvey's third, occurred in the 400 block on Glanford Wednesday night. He als was prohibited from driving for one year.

★ ★ ★

Alexander J. Mondor, 38, of 2612 Wentwich, was fined $400 and given a four-month partial driving ban for impaired drving on Superior Wednesday.

★ ★ ★

Paul Stanley Fletcher, 18, of 1209 Pearce, was given a suspended sentence and one year's probation from Judge M. L. T. Drake in County Court Thursday after he pleaded guilty to possession of marijuana for the purpose of trafficking.

Police Check 'Help' Cries

Nine Saanich policemen scoured the Marigold-Acorn area on Burnside West this morning after a newspaper delivery boy reported hearing cries for help at 4:55 a.m.

No signs of trouble were found. A spokesman speculated the cries might have been those of an animal or other children "playing around."

Motorcycle Course Set

A course on motorcycle driving and basic maintenance for licensed motorcyclists will be held through March and April by the Capital Region Safety Council, 671 Fort.

The course, which will be presented in three-hour sessions, is designed to improve driving skills and give training in the basic maintenance needed for the safe day-to-day operation of a motorcycle.

Further courses will be scheduled if needed.

India Group Chooses Slate

Haji Charania was elected president of the Victoria Cultural Association of India and Canada at the organization's annual meeting held recently.

Dr. Don Edwards and Mrs. Rashna Charania were elected vice-president and secretary, respectively.

Manjit Pabla is treasurer.

The association works to promote social and cultural understanding among people whose origins were in India.

LUNDS
926 FORT ST.
AUCTION
TOMORROW, 9:30 A.M.
View Today Until 5 p.m.
Tomorrow From 8 a.m.
FURNISHINGS
RUGS
Last of the Consignment of
BOOKS — FURNITURE
Being Sold for the Official Administrator
Marble Topped Dresser, Regency Style Settee, Victorian Sideboard, etc.
REFRIGERATORS - RANGES
Sprayer (cost $149), Inboard Motor, Auto. Oil Burner, Aluminum Extension Ladder, "Pennsylvania" Edger and other garden equipment.
NEW SINKS — LOCK SETS
LUNDS PRODUCE
386-3308

MEMO to the Wonderful Women Who Work

Watch for EATON'S Week of Events for Victoria's Career Women

Largest Selection — Lowest Average Prices
STEWART & HUDSON
BUILDING SUPPLY CENTRE
ROOFING SALE
ALL FIRST QUALITY
BUY NOW AND SAVE. WE RECEIVED NOTICE OF FURTHER PRICE INCREASE EFFECTIVE APRIL 1 NEXT.
COVER 25' x 32' ROOF AREA FOR AS LOW AS 69.92
100 Sq. Ft. Roof Coverage
125-Lb. INTERLOCK SHINGLES
Windproof lock tab, asphalt. Lighter weight for re-roofs. Black or green only.
50 Sq. Ft. Bundle 4.37
8.74
210-LB. SQUARE BUTT SHINGLES
The 3-in-1 strip asphalt used on most modern homes. Large selection of 12 colors in stock.
33⅓ Sq. Ft. Bundle 4.11
12.33
210-LB. INTERLOCK SHINGLES
Double lock tab asphalt. Windproof, heavy duty, "T" shape. Brown, black or crystal green.
33⅓ Sq. Ft. Bundle 4.51
13.53
SPECIAL OF THE WEEK
4' x 8' x 3/16"
99c EACH
TRUCK LOAD JUST ARRIVED!
PANEL SALE
Light colored fir particle board. Can be left natural. Extra low cost for garage, basement, attic, cabin or farm.
ROLL ROOFING SALE
50-lb. SMOOTH 4.99
108 sq. ft. roll
Black only.
90-lb. SLATE 6.49
108 sq. ft. mineral surface. Red, green, white or black.
ROOF COATING SALE
Renew old roofs with liquid asbestos fibrated asphalt. Just brush on over wood, metal, shingles or concrete. 1 gallon covers 50 sq. ft. approx. in one coat.
1 Gal. 2.39
5 Gal. 9.99
PAINT BARGAIN
White Interior Latex Flat Wall Paint. Exceptional value! ONLY, GAL. 3.99
PRICES EFFECTIVE VICTORIA UNTIL MARCH 11TH.
OPEN 7:30 A.M. TO 5:00 P.M., SATURDAY INCLUDED.
400 BLOCK GORGE RD. EAST - PHONE 386-3211
Your CREDIT IS GOOD OPEN AN ACCOUNT
STEWART & HUDSON ltd.

Heavy Water Badly Needed

By JEFF CARRUTHERS
Special to the Times

OTTAWA — The nuclear fires in the Douglas Point prototype nuclear power station on Lake Huron will go out this spring so that a larger, new commercial power reactor, Pickering 3, can come to life.

The reason: Canada is facing a serious shortage of a vital ingredient of its natural uranium-fuelled Candu reactor system, heavy water.

Pickering 3, a huge 500 megawatt nuclear reactor being built for a four-reactor Ontario Hydro nuclear complex 20 miles from downtown Toronto, will need some 500 tons of heavy water if it is to start producing power on schedule this summer. It is to be completed in May.

TRANSFER

Atomic Energy of Canada Ltd., which owns the Douglas Point reactor, decided this week it will have to shut down the smaller, 200 megawatt reactor in April so that its 190 tons of heavy water can be transferred to Pickering 3 — that is unless Canada is able to purchase several hundred tons of the essential, costly and scarce heavy water for delivery early this summer.

It should be noted that Russia, one of the most likely sources of additional heavy water, has finally agreed to sell Canada 130 tons during the next two years. But only 25 tons will be delivered this year. And AECL officials are not counting on even that small amount to arrive in time for the Pickering 3 start-up.

The worry remains that other prototype and research nuclear reactors in Canada may have to be shut down for Pickering 3 and Pickering 4 until the heavy water shortage crisis passes, perhaps by 1975.

NOT SURPRISE

The heavy water shortage crisis did not arrive unexpected. In fact, it stems primarily from the failure in 1966 of a heavy water plant in Glace Bay, N.S. to produce the material that controls the nuclear reactions and that, in most Candu-reactors, acts as a circulating coolant and power transfer agent.

Since then, AECL has been given the task and some $95 million to rehabilitate the trouble-plagued Deuterium of Canada Ltd. heavy water plant in Nova Scotia.

AECL has in recent years been searching for heavy water it can buy from other countries. For example, it bought up Sweden's last reserves of heavy water, indirectly assuring that Sweden wouldn't reconsider its decision to abandon heavy water nuclear reactors. And AECL has purchased more than 1,400 tons of heavy water from the U.S.

But on the most recent trips, AECL officials have consistently been getting a steady no. Even the Russians have indicated that the latest 130 tons will be the last for the next few years at least.

JUGGLING ACT

So AECL and its two main customers, Ontario Hydro and Quebec Hydro, are faced with a juggling act involving heavy water that normally sells for some $30 a pound, until production from an existing Canadian General Electric Co. Ltd. heavy water plant at Port Hawkesbury, N.S. and a plant being built by AECL at Douglas Point can catch up with the backlog.

The Pickering complex, half of it already producing electricity, is the first commercial nuclear power project in Canada (Douglas Point in Ontario and Gentilly in Quebec are prototypes).

And AECL, subject to intense criticism from some quarters for its decision to stick with natural uranium-fuelled, heavy water-moderated reactors, is placing all of its hopes on the Pickering reactors.

To date, the story has been all success. In January, for example, the two Pickering reactors produced more power than any nuclear power complex in the world, AECL officials boast.

MEMO to the Wonderful Women Who Work

Watch for EATON'S Week of Events for Victoria's Career Women

NATIONAL
MORE CAR FOR YOUR MONEY

NEW '72 DODGE COLT
MADE IN JAPAN
FULL PRICE $2297 2-DOOR COUPE
Delivered Victoria
$63 down $63 per month 48 months on approved credit
Dodge CHRYSLER Plymouth SPEARHEAD

NATIONAL

NEW '72 DODGE DART
FULL PRICE $2998
2-Door Coupe
Over 40 Darts Now in Stock to Choose From
"Victoria's Most Trusted Name"
NATIONAL CHRYSLER DODGE
Both sides of 800 Block YATES ST. • 384-8174

EATON'S
Store Information 382-7141 Downtown

SUPER SATURDAY SPECIALS

Personal shopping this Saturday only. Quantities limited.

Start shopping early — only eight and one-half hours to snap up bright, in-season buys at low, bargain prices.

10-pce. Porcelain Coffee Set with Wire Cart
Covered coffeepot, creamer, covered sugar, 4-footed mugs, tray. Tulip/butterfly decoration.
Sale, set 7.99
China, Main Floor, Home Furnishings Building

Fashionable Flares
Sale, ea. 7.99
Easy-to-wear Polyester knit slacks with flare legs and elasticized waist. Brown, white, yellow, purple and navy, sizes 10-18.
Downstairs Budget Store

Pots for Condiments Hang on High Iron Tree
Black metal tree with red ketchup, green relish, yellow mustard, 3 spoons.
Sale, set 2.99
Gift Set for Salt, Pepper, Jam, Marmalade
Tomato (as illustrated) or eggplant shapes.
Sale, set 3.99
China, Main Floor, Home Furnishings Building

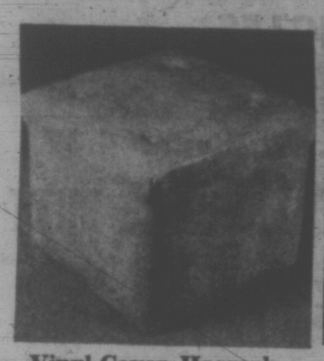

Vinyl-Cover Hassock
Sale, ea. 17.99
Glove soft vinyl covering in colours of gold, black, tangerine and turquoise houses foam padding, top finished with 4 buttons. About 18"x18"x15".
Draperies, Second Floor
Home Furnishings Building

Captain Bob Yarn
Sale, 2-oz. ball 49c
Make your own "Fisherman knit" sweaters and save! Irish import Aran wool is available in natural colour.
Wools, Fancy Goods, Third Floor

Men's Shoe Clearance Continues
Sale, pair 10.99
Reg. 15.99. Your choice of 3-eyelet, plain toe blucher style. All have composition soles and rubber heels. Sizes 7 to 11. Colours: black or brown.
Downstairs Budget Store

7½" Roller Kit
Sale, kit 1.99
Good quality mohair sleeve. Plastic handle. Adaptable for extension handle. Sturdy metal tray. Gives you professional results.
Paints, Lower Main Floor

Women's Pyjamas
Sale, ea. 2.99
Brushed Fortrel and cotton pyjamas with button front closure, long sleeves . . . trousers with elasticized waist, long legs. Assorted prints in pastels, M. only.
Downstairs Budget Store

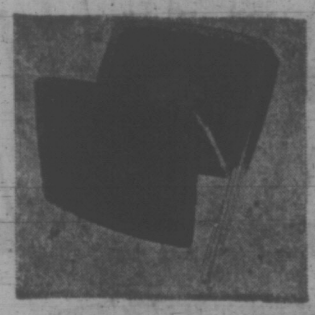

Metal TV Trays
Sale, set 8.99
Reg. 10.98. 4-pce. TV table set. Metal trays. Tubular brass coloured legs. Gold-coloured leaf design.
Housewares, Lower Main Floor

Save Super Kem-tone
Sale, gal. 8.99
Reg. 11.95. Save 25%. Over 600 "Fashion Right" mixed colours. Dries in 30 minutes to matte finish.
Paints, Lower Main Floor

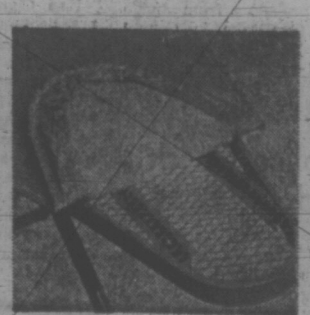

Ironing Table
Sale, each 7.99
Reg. 9.98. Open mesh, baked enamel top. Avocado colour.
Housewares, Lower Main Floor

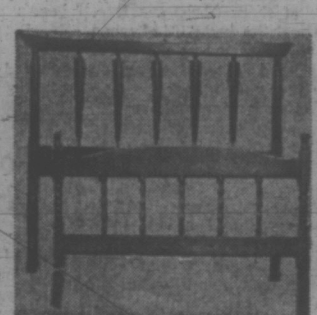

39-inch Headboards
Sale, ea. 16.99 and 18.99
Both 39 inches. Choose from Colonial style at 16.99 or modern styling at 18.99.
Mattresses, Second Floor, Home Furnishings Building

Hoop Chair and Cover
Sale, set 11.99
Black iron frame; rubber-tipped legs. Deep-tufted cord; five colours. 29-inch basket.
Draperies, Second Floor, Home Furnishings Building

Upholstered La-Z-Boy
Sale, ea. 199.00
Matelasse luxury cover in avocado, apricot or sunburst. Three-position leg rest.
Furniture, Second Floor, Home Furnishings Building

Hooded Pant-Top
Sale, ea. 6.99
Has long sleeves and zipper front. In attractive, assorted prints of Arnel jersey. 10-18.
Downstairs Budget Store

Exerciser Figure - Lounger
Sale, ea. 44.97
Ball bearings at moving joints. High - tensile chromium - plated frame, nylon reinforced cover.
Sporting Goods, Main Floor, Home Furnishings Building

Cannon Bath Towels
Sale, ea. 1.99
"Seconds" all - cotton terry or sheared finish. Jacquards, plain colours or colourful prints.
Household Linens, Third Floor

Braemore Stretch-Top Nylons
59c or 3 for 1.00
Dress sheer, seamless, mesh. denier. Sizes 9½ to 11 in average and tall. Assorted colours.
Downstairs Budget Store

Shop and Save Saturday 'til 5:30 p.m.

Loss of Minister 'Tremendous Blow' the prairies

WINNIPEG (CP) — Conservative leader Sidney Spivak says the resignation of Resources Minister Sidney Green is indicative of a lack of leadership and goodwill in Manitoba's governing New Democratic Party.

"It's only one symptom of a very important disease," Spivak said in an interview. The disease is "the inability of the leader to be able to lead and the inability of the caucus to maintain reasonable goodwill to bring progressive legislation and to administer properly to the people."

Green resigned Thursday from the cabinet in opposition to state aid for private and separate schools; an issue which Premier Ed Schreyer has committed himself to support at the next session of the legislature beginning March 9.

Spivak said the resignation is a "tremendous blow" to the government because Green "was without question the leader of the party in the legislature."

Liberal Leader I. H. Asper said he might have been better advised to remain in the cabinet and fight the question of separate-school aid within the government.

Because of a series of divisions "in the cabinet, in the caucus and in the party," the resignation is not surprising, he said.

Former highways minister Joe Borowski said the resignation is "a body blow" to the provincial government.

★ ★ ★

Still Frigid

REGINA (CP) — Several Saskatchewan centres reported record low temperatures Thursday as an unseasonable cold snap continued across the province.

In Regina, the temperature dropped to 37 below zero, breaking a record of 35 below for this date set in 1952, a weather office spokesman said.

★ ★ ★

Probe Urged

RED DEER (CP) — The board of governors at Red Deer College has joined students and faculty seeking an inquiry into the affairs of the college.

The request was made to Jim Foster, minister of advanced education, who is to take the matter to the provincial cabinet next Tuesday.

★ ★ ★

Escapee Caught

CALGARY (CP) — Donald Richard La Pointe, 19, who escaped from Drumheller penitentiary Wednesday night, was captured by police Thursday outside a gun shop.

Police said they spotted a man sitting in a stolen car outside the store and when they approached he tried to use one of the several guns and revolvers on the seat beside him. He was dragged from the vehicle and disarmed before any shots were fired.

★ ★ ★

'Not for Poor'

EDMONTON (CP) — The proposed $30 million resort centre at Lake Louise in Banff National Park will be of no use to the poor people of Canada, Paulette Atturbury of the Humans on Welfare organization said Wednesday night.

She told 600 persons at a meeting called to discuss the controversial project that the development seems to be planned exclusively for skiers. Poor people could not afford to use such a highly-commercialized development, she said.

★ ★ ★

Hogs Needed

REGINA (CP) — Canada needs a stable and steadily-growing supply of hogs to permit the meat industry to seek export markets more confidently, Jim Webster of the Saskatchewan agriculture department said Thursday.

"The on-and-off production of livestock is the main reason we have not developed a larger export market for red meats," he told an agricultural outlook conference.

★ ★ ★

75% Retained

REGINA (CP) — Approximately 75 per cent of the 380 employees presently with Federal Grains Ltd. in Saskatchewan will be retained after Saskatchewan Wheat Pool takes over Federal Grain's operations, M. P. Bjarnason, director of the wheat pool's country elevator division, said Thursday.

The remaining 25 per cent are expected to retire or to accept severance pay and seek new jobs outside the company, he said. The wheat pool is making every effort to find suitable employment for those not retained by the company.

★ ★ ★

Claim Denied

WINNIPEG (CP) — Former premier Walter Weir Thursday dismissed as "untrue and ungrounded" any claim that Manitoba's NDP government has been forced by previous agreements to waste public money on the Churchill Forest Industries project.

Weir, Conservative premier from September, 1967, until his government was defeated in June, 1969, was testifying before a three-member commission of inquiry set up to investigate all aspects of the four-firm CFI project at The Pas in northwestern Manitoba.

GREEN
... quits cabinet

'NOW' PARTY OFFERS FIRST BILL

EDMONTON (CP) — NOW finally arrived Thursday for Alberta's Progressive Conservatives as they began their first session of the legislature as a government.

They labelled themselves the NOW party in the campaign for the general election they won last Aug. 30 and opposition parties were quick to dub them "the WHEN party" when they refused to be hurried into a legislature session.

Premier Peter Lougheed, the 43-year-old lawyer who led the Conservatives to victory, introduced the government's first bill Thursday shortly after Lt.-Gov. J. W. Grant MacEwan read the speech from the throne.

It was provincial bill of rights, a personal project of the premier's.

The Canadian Bill of Rights already provides for the protection of certain fundamental freedoms but Mr. Lougheed, in introducing his bill, said the federal statute is limited because it operates only within federal authority.

After second reading, approval in principle, the bill will be held over until a fall session to permit public hearings this summer. The concept of at least two sessions yearly is a Conservative idea designed to render them "more frequently accountable to the people."

Still on human rights, the government said it intends to repeal the sexual sterilization act which permits sterilization of mentally-retarded persons; it "offends basic human rights."

The throne speech pledged fast action on four other major priorities: difficulties of the aged, problems of the family farm and marketing of agricultural products, facilities and support for handicapped children and improvement of mental health care.

Also in the works are several ecological bills, including an expanded Beverage Containers Act, new litter and land surface reclamation acts, stronger clean air and clean water acts and a revised Water Resources Act.

The only surprise in the speech, most of which confirmed speculation, was the announcement of a $50-million agricultural development fund to cover all areas of agricultural credit with special programs — specifically related to marketing — for the small farmer and the young farmer.

Also, following "the wishes of the electorate" which voted in favor of it in a plebiscite held in conjunction with the Aug. 30 election, daylight time goes into effect in the province this year.

Debate on the throne speech was to begin today.

There are 49 Conservatives in the house with 25 Social Credit members and one from the NDP.

Quakes Hit Galilee

ACRE, Israel (Reuter) — Four slight earth tremors shook western Galilee within a few minutes of each other Thursday. There were no reports of any damage.

Come Home, Joe
I'm turned on
to C-FAX 1070 Music!

Take Off Fat With Home Recipe Plan

It's simple how quickly one may lose pounds of unsightly fat right in your own home. Make this home recipe yourself. It's easy, no trouble at all and costs little. Just go to your drugstore and ask for Naran. Pour this into a pint bottle and add enough grapefruit juice to fill the bottle. Take two tablespoonful twice a day as needed and follow the Naran Reducing Plan.

If your first purchase does not show you a simple easy way to lose bulky fat and help regain slender more graceful curves; if reducible pounds and inches of excess fat don't disappear from neck, chin, arms, abdomen, hips, calves and ankles just return the empty bottle for your money back. Follow this easy way endorsed by many who have tried this plan and help bring back alluring curves and graceful slenderness. Note how quickly bloat disappears—how much better you feel. More alive, youthful appearing and active.

DO YOU NEED A CHECKUP?

Are you over 35? Do you smoke? Are you descended from short-lived ancestors? If your answer to any of these questions is yes, you'd be wise to have a medical checkup *once a year*. But should you see your family doctor... or visit a diagnostic clinic? How important is it that the doctor takes your blood pressure . . . checks your heart with an electrocardiograph... and gives you a proper blood test? Be sure your next checkup is a *thorough* one. Read A CHECKUP MAY SAVE YOUR LIFE—one of 28 fascinating articles in March Reader's Digest. Get your copy today!

At Merrill Lynch, Royal Securities we've got a lot of ways to put your money to work.

THERE'S more to investment than just stocks and bonds.

And we think the investor who knows a lot of ways to put his money to work is in a better position to choose the most productive ways—for him.

We can show you a lot of ways to put your money to work. Check them over. Mull them over. Come in and talk them over.

Stocks. Few investors can personally investigate the companies they like. We can and do.

Our account executives can get up-to-date, 100-word appraisals on over 250 Canadian stocks in about 30 seconds. And they can get appraisals on over 2500 U.S. stocks just as fast.

They can execute your orders quickly. We're hooked into a 250,000-mile private wire system that speeds your order across Canada or out of the country and gets confirmation in minutes.

We're also on a 20,000-mile private newswire. It's designed to let us know the news while it's still news: new dividends, new products, market action, latest research findings, and world events.

So while we can't spot all the stocks, we keep a close watch on a lot of them, and on the events that could move them.

Government bonds. We handle all kinds of federal, provincial, and municipal securities. We are a major factor in the bonds and debentures of Canadian governments.

And we handle Canada Savings Bonds, a practical and popular way for Canadians to invest. The 1972 Canada Savings Bond series was so well received it was withdrawn from the market early. It actually raised $2.4 billion.

Corporate bonds. Most corporations finance their growth and development by issuing bonds. We handle all kinds: long- and short-term bonds, bonds with warrants, and convertibles.

Convertible bonds have something to offer no matter what the market does. They're convertible into the common stock of the company that issues them. If the stock price goes up, you could have a built-in capital gain. If the stock price goes down, you can still collect interest on the bonds.

But convertibles are hard to understand, and usually carry a lower interest rate than corporates of the same quality.

Mutual funds. There's close to a 400% spread between the best and worst performances of mutual funds over the last five years. No wonder even seasoned investors seek guidance in their choice of a mutual fund.

The funds Merrill Lynch, Royal Securities offer are the survivors of an exhaustive screening. Our researchers check the stocks in each fund's portfolio and select those that have the best record and seem to offer the greatest potential for the future.

We pride ourselves on being objective in helping you choose the "right" mutual fund: the one that could best meet your investment objectives.

Registered Retirement Savings Plans. Save money and pay less income tax? It's possible.

In the 1972 taxation year, the government will let you put aside up to $4000 in a Registered Retirement Savings Plan if you have no registered pension plan. Up to $2500 (minus pension payments) if you do belong to a pension plan.

The money you put into a Registered Retirement Savings Plan is deductible in calculating your taxable income. That means if your income tax is deducted at source and you have no other income, you may get a rebate from the government and save money at the same time.

We can offer you a variety of investment opportunities within the framework of a Registered Retirement Savings Plan. You can even change your investments from year to year.

Over-the-counter stocks. Through our association with Merrill Lynch, Pierce, Fenner & Smith Inc in New York we can get up-to-date, competitive quotes on any of the stocks in which we make a market in Canada, or any of the 500 U.S. stocks in which Merrill Lynch, New York, makes a market.

We can buy or sell. And we treat over-the-counter transactions just as we do transactions through a stock exchange. All agency orders are executed at the best dealer price we can get, plus the standard commission.

Commodity futures. Some people speculate in commodity futures, and we have commodity specialists trained to advise them.

Others, involved in the production and processing of commodities, hedge, and thus work to minimize the risks inherent in their business.

Hedging is a way of using the futures market to make price changes work *for* you at the same time they're working *against* you. So their effect is more or less cancelled out.

If you'd like to speculate or hedge in commodity futures we can help you through regional commodity trade units in Montreal, Toronto, Winnipeg, Calgary, and Vancouver.

The money market. We can invest your surplus funds for short periods. We can give you direct access to primary and secondary markets in money market instruments. We handle among other things, Canadian treasury bills, commercial paper, and bankers' acceptances.

The steady flow of data to each of our offices keeps us informed on the events that affect these markets. Trained specialists sift and assess new information daily. It is on their opinions that we base our advice to you concerning money market investments.

International investments. Because of our association with Merrill Lynch, Pierce, Fenner & Smith Inc we can deal more directly in the international markets than any other Canadian investment house. We are, for example, in direct daily contact with the Merrill Lynch office in Tokyo. We also deal with offices in Europe, Great Britain, the Middle East, Central and South America, Hong Kong, and the Philippines.

Accessibility to the world's major stock and commodity exchanges grows more crucial daily. Right now we can offer easy access to 46 exchanges around the world.

And we've got the specialists to advise you.

We pride ourselves on speed of execution at Merrill Lynch, Royal Securities. *But we recognize that the principal secret of success in investing today is information.* That's why we spend hundreds of thousands of dollars collecting, analyzing, and distributing it each year. That's why we have research specialists and portfolio analysts: they collect and analyze information that can help you in your effort to achieve your investment objective.

We have a research staff of 27 in Canada. It includes portfolio analysts plus technical analysts and specialists who cover major industries, and produce detailed, factual reports with buy-sell suggestions that are yours—*free*.

And we have access to all the information produced by the worldwide research staff of Merrill Lynch, Pierce, Fenner & Smith Inc—over 300 people. It's free too. Simply call any Merrill Lynch, Royal Securities office and ask.

Our portfolio analysts collect, assess, and apply the thousands of pieces of information turned out daily to individual portfolios.

We can, at no cost or obligation, review your holdings, and make specific suggestions for any changes that may seem indicated.

It is precisely because we have a lot of bright, highly trained people working for us that we can offer you so many ways to put your money to work.

We think there may once again be an opportunity to run with the bulls. The choice is yours. So is the future.

If you would like information on any of the ways we've got to put your money to work, fill in this coupon and mail it.

I have checked the investment areas that interest me. Please have a Merrill Lynch, Royal Securities representative call me
at home _____ at the office _____

☐ Stocks ☐ Government bonds ☐ Corporate bonds
☐ Mutual funds ☐ Registered Retirement Savings Plans
☐ Over-the-counter stocks ☐ Commodity futures
☐ The money market ☐ International investments
☐ Latest research reports ☐ Portfolio review

Name _____
(PLEASE PRINT CLEARLY)
Address _____
City _____ Zone _____ Prov. _____

Merrill Lynch, Royal Securities customers please give name of Account Executive.

Mail to: Merrill Lynch, Royal Securities Limited
612 View Street, Victoria, B.C. VCT372A

Merrill Lynch, Royal Securities: We're bullish on Canada.

Merrill Lynch, Royal Securities Limited. Right across Canada.

MEMO to the Wonderful Women Who Work

EATON'S
Week of Events for Victoria's
Watch for Career Women

duncan cowichan

Never Quarrel? Oh, Come Now!

By DONNA CLEMENTS
Times Staff

DUNCAN — Married couples who say they never quarrel "are liars or have extremely bad memories," Victoria psychologist Dr. Les Navran told a Communication in Marriage session here Thursday evening.

"Quarrelling is inevitable with people living in intimate contact," he said.

Dr. Navran, who is with the department of psychology at Royal Roads Military College, is the first of four Victoria psychologists and psychiatrists to lecture at the Communication and Family Relations course at Cowichan Senior Secondary School. The four weekly sessions are sponsored by the Cowichan Family Counselling Service and school district's adult education division.

★ ★ ★

"I want to emphasize that marriage is a process that never reaches the final stage of good adjustment but literally has to be worked at day to day to be kept healthy," Navran told an audience of 165.

He compared marriage to a garden — "You have to keep hoeing the weeds out or it goes to jungle."

"In marriage, problems are more or less constant," the doctor said. "The hell of it for every married couple is that the nature of problems change as marriage goes into different stages."

Dr. Navran said that couples literally can never say they are happily married and feel safe and secure because they have to work at their marriage daily and face problems.

"If you can remember that as the most important thing I said tonight, then you have a fighting chance of making a marriage go well."

Dr. Navran, who is searching communication in marriage, said he carried out an experiment while in California by studying what he considered 24 happily married couples and 24 unahappily married couples.

"I found when I completed this part of the project that both groups had problems," he said. "It is absolute nonsense that unhappily married couples have problems while happily don't."

★ ★ ★

Distinctions the doctor found between the couples during his experiments were:

Happily married couples tend to talk to each other more; they convey the feeling that they understand what is being said to each other; as a result they have a wider range of subjects — intimate as well as casual; they preserve and keep communication channels open; they tend to show more sensitivity to each others feelings and tend to make some kind of adjustment when talking to each other; and happily married people tend to make more use of non-verbal communication such as glances and motions.

★ ★ ★

In happy marriages Dr. Navran said there is less pouting, the silent treatment and total withdrawal from each other. He noted that sometimes withdrawal is good for the person who gets so angry it could endanger one of the couple's health.

He urged people that when they do this to let their spouse know that the withdrawal is time limited "and you want to renew the conversation later.

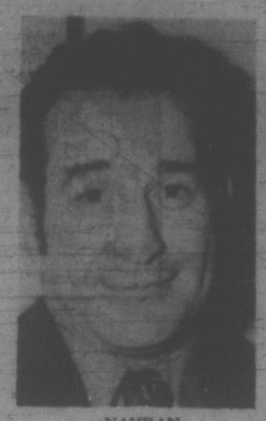

NAVRAN
. . . 'hoe the weeds'

Let them know it is only time out."

A big problem in many marriages is that "sometimes we want our partners to know what we want without telling them. You are lucky if you are married to a person with extra sensory perception."

Navran said it is statistically known that couples who have known each other well for at least a year before marrying are usually more happily married than couples with shorter courtships.

★ ★ ★

Dr. Navran suggested four milestones, couples should follow for better communications.

The first rule is that when couples are arguing, before the person who is listening can respond he must relate to the speaker—to the speaker's satisfaction — everything he has just said. Then and only then can the listener have his say.

"This point of rule forces you to listen," Navran said. "You can't be marshalling your own ammunition while the other guy's talking. It sure cools down a conversation and the chances are greater of understanding each other."

Don't criticize your mate at the time things go wrong and try to grant in fantasy what you can't give in reality.

And don't meet every proposal by your spouse with a negative response. Dr. Navran said this is a common but "lousy arrangement" in a marriage.

"Instead of saying 'what a dumb thing to say' or 'that is sure a stupid suggestion' try say 'let's take a look at the idea.' Then discuss the good and bad aspects of the suggestion and then decide. Don't automatically attack."

Who Says B.C. Debt-Free?

Stop kidding the people about British Columbia's government being debt-free, the government was told Thursday by Robert Strachan (NDP — Cowichan Malahat.)

Strachan gave the advice after Education Minister Donald Brothers told him that $26.8 million of the $188 million in grants to school districts for next year consist of payments on principal and interest on school debts.

Since he started asking the question in the legislature a few years ago, said Strachan, the figure has gone from $11 million to $26.8 million — "and we're debt free!"

Stop kidding the people, he said.

DEEP-SEA SHIPS IN PORT

(All cargoes are forest products unless otherwise stated. Place names are destinations, not ports of registry.)

Victoria — Palmyra, Pacific Star; Strassburg; Vaasa Leader, Hawaii and northern Europe.

Royal Roads — Shuko Maru; Venthisikimi.

Nanaimo — Pan; Oriental Argosy; Elmina.

Gold River — Robert Stove.

Port Alberni — Dorien Papalois.

Duncan Bay — Emma Bakke, Orient and Australia; Gimlesicog, U.K. and continental Europe.

Chemainus — Baugnes.

Crofton — Villanger.

Tahsis — Elpis.

Plan a Midweek getaway

It's a beautiful holiday bargain. Your room for 3 nights beginning Sunday, Monday or Tuesday. 3 breakfasts and 2 dinners. Afternoon tea. Nightly dancing and entertainment. Plus a free health treatment and your choice of 18 holes of golf or a curling lesson. All for only $45 per person (double occupancy, main hotel). Get away soon. See your travel agent or write Max A. Nargil, Managing Director.

THE HARRISON
Harrison Hot Springs, British Columbia

PEARSON
NEXT RED LION
SELLS
OUTBOARDS
YAMAHA

REDUCE AIR POLLUTION

15 POINT
TUNE-UP SPECIAL

HERE'S WHAT WE DO:

- Take compression test.
- Replace spark plugs.
- Replace breaker points and condensor.
- Check distributor cap and rotor.
- Test high tension wires.
- Reset ignition timing.
- Adjust carburetor idle.
- Check starter amperage draw.
- Test voltage regulator.
- Adjust all belts.
- Clean air cleaner element.
- Check manifold heat control valve.
- Check P.C.V. valve.
- Pressure test cooling system.
- Check oil levels, engine, transmission, power steering.

6-Cylinder $20.25
8-Cylinder $23.65

Includes Labour, Points, Condenser and Spark Plugs

WE HONOR
ALL CREDIT CARDS
MAJOR OIL COMPANY AND OTHERS

For Safety's Sake!
GET OUR FRONT END
ALIGNMENT SPECIAL
Reg. $11.95
LIMITED OFFER
7.95

- Tighten Steering Gear to Frame.
- Adjust Steering Gear.
- Inspect All Pins and Bushings.
- Check and Report Condition of Tie-Rod Ends and Ball Joints.
- Adjust Toe-in.
- Reset Steering Geometry Caster and Camber.
- Adjust Torsion Bars if Equipped.
- Check King Pin Inclination.

PHONE FOR APPOINTMENT 384-8174

Qualified Mechanics
Up-to-date Equipment
"Victoria's Most Trusted Name"

NATIONAL
CHRYSLER DODGE
Both sides of 800 Block YATES ST • 384-8174

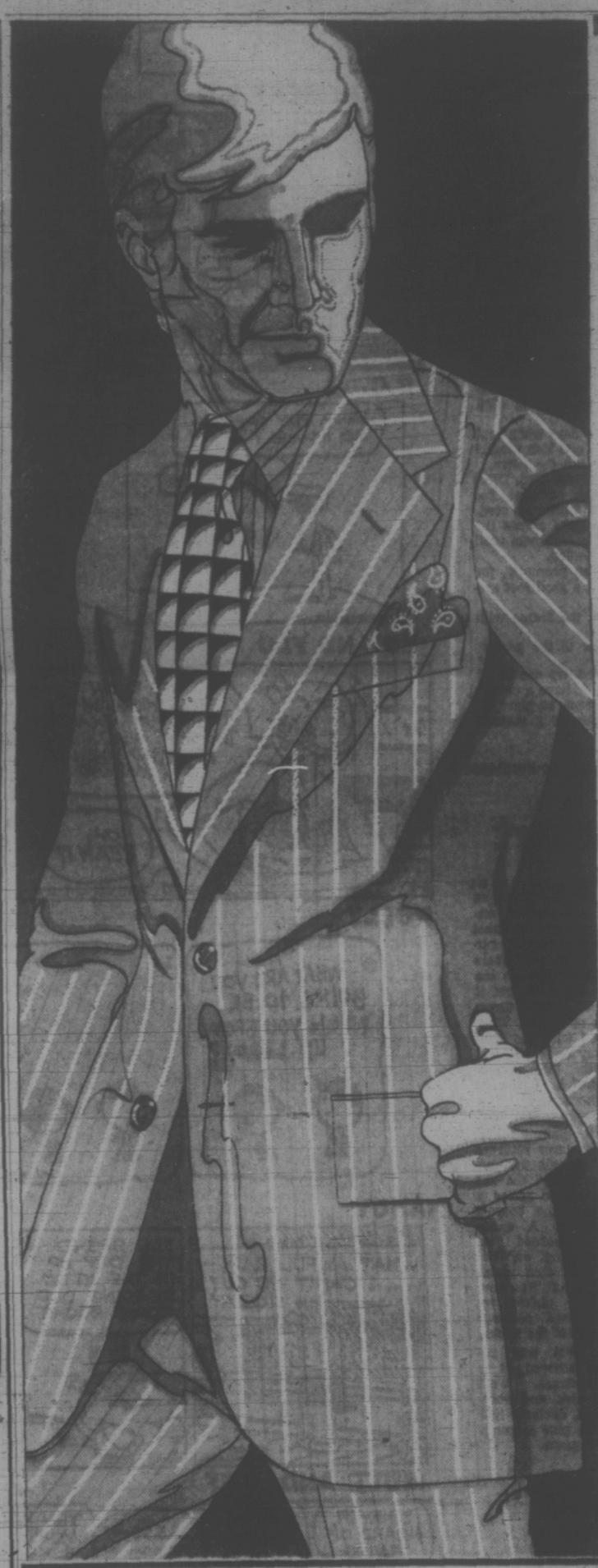

SIMPSONS-SEARS

Men's Suit Clearance

CAC
Consumer's Week
March 1 to 7
Be an informed consumer — join the Consumer's Association of Canada — a national organization serving the interests of all Canadians.

Suits That Regularly Sold For 89.99 to $115 Now at One Low Price

Clearance Price 69.97 Ea.

Save $20 to $45 on better quality, finely tailored suits in high fashion fabrics to suit even the most discriminating buyer. Men's sizes 38 to 50. Step into Spring in style! Limited quantity.

- Top quality worsted and superfine worsted wool
- Top styling with the latest fashion detailing
- Popular new colours and patterns
- Simpsons-Sears famous guarantee of satisfaction

Personal Shopping: Men's Dress Clothing (48)

Shop Sharp at 9:30 for These Men's Wear Bargains

Men's Nylon Dress Hosiery
Simpsons-Sears Low Price
4 for 2.97
Stretch nylon socks to fit sizes 10 to 13. Long wearing socks that are both moth proof and shrink proof. Green, Blue, Black, Grey, and Brown. Socks that are truly comfortable.
Personal Shopping: Men's Furnishings (33)

Perma Prest Dress Shirts
Simpsons-Sears Low Price Each 3.97
High fashion long sleeve dress shirts with french cuff and long point collar. Never need ironing, completely machine washable. Pink, Mauve and Blue. Sizes 14½ to 16½. Not all sizes in every colour.
Personal Shopping: Men's Furnishings (33)

Short Sleeve Stretch Terry Knits
Simpsons-Sears Low Price Each 1.97
100% cotton terry shirts that stretch to fit the wearer. Plain colours, Red, Yellow, Blue, Gold and Green with contrasting neck and cuff trim. Soft fleece finish. Sizes S, M, L.
Personal Shopping: Men's Furnishings (33)

Clearance Men's Fashion Vests
Simpsons-Sears Low Price 4.97 to 13.97 Ea.
Come in before they're all gone! Vests in fortrels, lined suedines and goose down. Colours Green and Rust, are great for spring weather. Keep warm the practical way. Sizes S,M,L,XL.
Personal Shopping: Men's Work Clothing (51)

Clearance Men's Dress Pants
Simpsons-Sears Low Price Each 9.97
Limited quantities, so shop early for a great price and quality combination. 100% Virgin wool dress slacks in top fashion stylings and a wide selection of great colours. Waist 30 to 46 full and trim fits.
Personal Shopping: Men's Casual Shop (41)

Simpsons-Sears Hillside: 3190 Shelbourne Street. Lots of Free Parking . . . No Tickets, No Time Limit. (3-20)

TORONTO MARKET TRADING

In addition to Canadian Press stock reports, bond and mutual fund prices, market quotations also are supplied by the following firms or agencies: Investment Dealers' Association of Canada, Richardson Securities, Royal Bank of Canada, Pemberton Securities, A. E. Ames & Co., Aimitt Mackay Ltd., Bongard Leslie & Co. Ltd., and Vancouver Stock Exchange.

TORONTO CLOSING STOCKS
Distributed by CP
Toronto Stock Exchange—March 3

Complete tabulation of Friday transactions. Quotations in cents unless marked $. z—Odd lot, xd—Ex-dividend, xr—Ex-rights, xw — Ex-warrants. Net change is from previous board-lot closing sale.

MINES

Stock	Sales	High	Low	Close	Net Ch'ge
A—B					
Accra	5500	7½	7½	7½	— ½
Acme	10425	40	35½	38	— 3
Aetna In	4200	90	90	90	
Allied Mng	133	395	395	395	— 5
A Lara	18500	80	75	78	— 7
Ang UD	183825	184	166	176	— 7
Argosy	2260	39	35	39	
Asoc Porc	1500	48	48	48	
Avoca M	800	80	80	80	
Bhuna	12125	745	725	725	— 5
Bary Expl	500	98	98	98	— 5
B-Duq	11000	5	4½	4½	—½
Bthlm	39723	52½	38½	52½	+3½
Bl Hawk	2000	98	96	96	— 3
Brai Can F	3000	275	275	275	
Brmdge	13440	110	100	108	+ 3
Brnda	24455	620	570	620	+40
Brunsk	53250	375	360	370	+ 5
C—E					
Calmor 18	800	45	45	45	— 3
Cam Mine	2200	25	25	25	
Camflo	3625	375	350	350	—10
Cam Chib	7200	665	655	665	+10
Camp RL	450	527¼	26½	27¼	
C Tung	1100	145	141	145	
Cdn Arrow	700	16½	16½	16½	— ½
C Jamieso	400	117	117	117	— 2
Cdn Nipgo	1000	8	8	8	— ½
Candore	3999	4	4	4	— 1
Cassiar	395	$19½	19¼	19½	+ ¼
Cent Pat	15250	135	130	130	— 5
Chmly	28000	260	256	264	+10
Chestrvle	4500	15	13½	13½	—1½
Chimo	1000	120	120	120	
Coldstm	4700	280	270	280	+10
Col Met	13000	50	49	49	+ 9
Conlagas	21660	31	31	31	— 1
C Calinan	5000	7½	7	7	
Con Fenby	388	115	115	115	+ 5
C Mrbn	33700	164	150	164	+14
C Mrsn	32250	209	183	207	+21
Con Negus	2200	6½	6	6	
C Rambler	15000	190	180	186	— 3
C Ranger	3600	23	22	23	+ 1
Conwest	300	835	810	810	—30
Coprcorp	1500	18	18	18	— 2
Cop Fields	6100	150	140	150	+14
Courvan	1000	10	10	10	
Craigmt	9730	875	860	870	+10
Cty Island	500	9	9	9	
D'Aragon	1600	22	21½	21½	— ½
Deer Horn	3000	3	3	3	+ 1
Denison	2218	$30¼	30	30¼	+ ¼
Dicknsn	1500	123	117	117	+ 2
Discovry	500	72	72	72	
Dome	375	$644	644	644	
D Explor	6000	140	125	136	— 2
Donalda	3000	5	5	5	+ ½
Dunrale	500	16	16	16	+ 1
Dynsty	26460	950	925	945	+15
East Mal	100	110	110	110	— 5
East Sull	710	350	340	340	—10
F—J					
Falco C	13206	$14	13¾	14	
Farwest	3000	8	8	8	
F Mar	1725	88	88	88	+ 3
Fort Reinc	1000	43	43	43	— ½
Frobex	12700	42	41	41½	+ ½
Gt Mas	14100	585	560	560	—15
Gland Yk	400	850	840	840	—10
Granduc	4280	330	310	330	+20
Granisle	1400	840	830	840	—10
Green Pnt	3000	20½	19	20	+ ½
Headway	200	7	7	7	
Highmont	4500	280	265	265	— 5
Hollinger	1225	$39½	38¾	39¼	
Huds Bay	4060	826	25½	25¾	+ ¼
Hydra Ex	28	15	15	15	
Int Bibis T	1000	11	11	11	
Int Hallnr	400	32	31	31	
Int Mogul	3481	$11½	11	11¼	
Obaska	24000	47	38	46	— 4
Iron Bay T	300	365	365	365	— 5
Iso	27900	176	169	170	+ 4
Jelex	9000	16	15	15¼	+ ¼
Jollet	3500	25	24	25	+ ½
Jonsmith	1000	7½	7	7	
Jorex Ltd	2400	161	157	160	+ 4
Joutel	2800	58	57	57	
K—N					
Kbm Kotie	4400	67	61	64	
Kerr Add	5023	975	945	975	+ 5
K Anacon	9000	28	25	28	+2½
Lab Mln	135	$38½	38½	38½	+ ¼
Lacanex w	3000	30	30	30	+ 1
L Shore	275	240	235	235	— 5
La Luz	3250	545	530	530	—15
Liberian	220	$10	10	10	
Lost Riv	14900	485	460	480	+15
Louvicrt	1200	12	12	12	
Lynton M	9025	195	190	194	+ 3
Madlin	21333	430	415	430	+10
Madsen	2100	65	65	65	
Malartic	450	60	60	60	
Martin	1000	7	7	7	
Martin	300	7	7	7	
Match	700	25	25	25	+ ½
Mattagmi	7725	$39½	38¾	39¼	+ ¼
Mc Adam	5000	55	53	53	+ 1
Mc Intyre	1060	85	82	85¾	+2¾
Mentor	900	104	103	104	— 1
Meta Uran	2450	9	9	9	
Midrim	3500	18½	18½	18½	+2½
Mt Wright	1000	21	21	21	
Multi-Mt	200	34	34	34	— 1
N&U Mine	2900	350	340	345	— 5
New Calif	1000	15	15	15	
Newconex	9485	575	560	570	— 5
Newlund	1500	14	13	13	— 1
N Que Rast	700	715	700	710	
N Senator	1000	10	10	10	+1½
Nick Rim	500	10	10	10	
Noble M	700	105	105	15	— 1
Nthgate	1000	16	16	16	
Norlex e	See list below.				
N Gate	43915	660	630	650	+25
N Rock	2116	315	309	315	+ 6
N Beauc	1000	30	30	30	
O—S					
Orchan	9550	435	420	430	+10
Orlando	7000	26	26	26	
P Asbestos	4345	142	139	142	+ 2
Pac Coast	6400	245	229	240	+16
Pamour	400	222	220	220	— 5
PanCentr	317	330	330	330	
Patino N V	675	$20¾	20½	20½	— ½
Pick Crow	1500	18	18	18	
Pine Point	6475	$34½	32¾	34	+1½
Placer	2434	$33¾	32¾	33¼	— ½
Prado Exp	9000	140	135	140	+ 4
Preston	425	885	845	865	—30
Pure Silv	3000	230	215	215	— 5
Q Mattagmi	1400	37	37	37	+ 4
Que Chrtg	1000	11½	11½	11½	— ½
Radiore	2000	29	28	29	
Reeves	2000	60	60	60	+ 2
Rio Algom	3700	$17¾	17½	17¾	+ ¼
Rio 580 pr	45	$82½	82½	82½	+3½
Roman	34473	765	715	715	— 5
Ryanr	37000	15	14½	14½	— ½
St Fabien	4333	10	10	10	
Sherr	15316	$16¾	16½	16¾	+ ¼
Sil Miller	5000	42	42	42	
Silvmg	9500	22	21	21½	+ ½
Slatrck	2240	41	38	41	
Steep R	4825	226	225	226	+ 1
Sullivan	100	340	340	340	+30
Sunbrst E	4900	13½	13	13	— 1
T—Z					
Tane	7345	$15¾	15½	15½	
Teck Cor A	7741	500	515	500	+45
Teck Cor B	8325	515	470	510	+40
Texmont	5500	52	48	52	
The L	23000	32	28	32	+ 4
Tombill	3000	85	85	85	+ 5
Torwest M	400	172	170	170	
Tribag	14000	22	22	22	+ 2
Trin Chib	7500	14	13	13	
U Asbestos	100	490	490	490	— 5
U Kenp	240	365	365	365	
U Slocan	2750	149	149	149	+ 2
Upp Can	2000	235	230	230	
Urban Q	1000	8½	8½	8½	— ½
Vanstar	2500	14	13	15	— 1
W Min	19450	330	325	330	+20
Westfield	4500	145	136	139	— 6
Whithorse	1100	223	218	220	— 4
Wilco	1000	16	16	16	
Wiroy	10200	106	95	106	+11
Wr Harg	279	125	110	125	
Yk Bear	3940	490	440	480	+20
Yukon C	1400	160	140	160	+20
Zenmac	2000	6½	6½	6½	
Zulapa	3025	15	13	15	

OILS

Alt East G	8900	675	640	655	—15
Alminex	3047	575	560	570	+ 5
Am Leduc	300	8	8	8	
A Quasar P	1000	655	645	655	+ 5
Asamera	2305	61¾	59¾	61¼	+ ¼
Ashland C	485	$14¼	14¼	14¼	
BP OG	34825	815	800	805	+ 5
Calvert	2500	11	11	11	
Can Sup	1000	22	22	22	
Can Sup A	845	56	55¾	55¾	— ¼
Alta Gas p	200	$78½	78½	78¾	— ½
Alta Nat	1100	22	22	22	
Alcan	8985	$38½	38¼	38¾	+ ¼
Alcan pr	200	37	37	37	
Aquitaine	1200	$9½	9¼	9½	+ ¼
Asamera O	1425	$14¾	14½	14¾	+ ¼
Asprime St	1000	16	16	16	
Atlas Cor	1000	42	42	42	— 1
Atlascn Dv	100	55¾	55¾	55¾	— ¼
Atlascn B	3600	435	425	430	— 5
Atlumin pr	275	$18½	18½	18½	
Anglo-Can	110	490	490	490	—10
Anthes B p	175	575	575	575	
Anthes C p	200	575	575	575	
Aquitn	15849	$36¾	35	35½	— ¼
Argus	100	$13¾	13¾	13¾	— ¼
Ares 230 p	25	234	34	34	
Ares 360 p	210	$36¾	35¾	35¾	
Argus C pr	1745	$11¾	11¼	11¾	
Asseltine	7650	96	95	95	— 1
Atlas Ind	1200	$11¾	11¼	11½	+ ¼
All Sup A	202	$16	16	16	+ ¼
All Sup w	300	165	165	165	+10
Auto Et	300	8	7¾	8	
Auto Hard	650	98	95	95	— 3
Bahama	2500	15	15	15	
Bk Mtl	17420	$23½	21	21½	+ ¼
Bank N S	2969	$36¾	34¾	35¾	+ ¼
Barbaco	100	5	5	5	— ¼
Baton B	2750	$17¾	15½	17	— ½
Bearcat Eng	300	$8¾	8¾	8¾	— ¼
Becker B p	300	$11¼	11¼	11¼	— ¼
Belding w	300	395	395	395	—10
Bell Canad	9843	$45¾	45¾	45¾	+ ½
Bell A pr	317	$53	52½	52½	
Bell B pr	1144	$53¼	53	53	— ¼
Black P	3150	37¼	36¾	37	+ ¼
Block B	100-00	340	330	335	— 5
Bombrdier	255	58	7¾	7¾	
Bovis Cor	5400	235	205	235	+ 5
Bow Val	11905	$32¼	31¾	31¾	+ ½
Bowes	100	14	14	14	
BP Can	18750	$16¼	15¾	16	+ ¼
Bramalea	6960	450	440	450	+10
Brascan	5200	685	675	680	
Gr Plains	1310	$33¼	32	33¼	— ½
Gt Colmos	725	555	550	555	+25
Houston-D	1000	9	9	9	
Hy Tech	3800	89	85	85	— 3
Lochiel	7700	157	153	155	— 2
Marland E	1000	65	65	65	— 3
Midcon	500	58	58	58	— 2
Mineral R	1500	43	43	43	— 1
Nat Pete	3000	385	385	385	— 5
N Dist	14000	7½	7	7½	+ ½
NC Oils	2400	650	640	640	+10
Nthild	29000	95	90	95	+ 4
Numac	495	$15¾	14¾	15	+ ¼
Oakwood P	250	96	96	96	
Pepe Pet	2550	345	340	345	— 1
Pan Ocean	10500	15¾	15½	15¾	
PanCdn P	6255	$16¾	16	16¾	+ ¾
Peruv	1000	30	30	30	
Petrol	800	130	130	130	
Pinnacle P	500	47	47	47	— 2
Pinos G	6100	18	17½	17½	— ½
Pyrlo Oils	1200	33	33	33	
Quasar	20425	$39½	39	39½	+1¼
Scurry Rn	2925	$17½	16¾	16¾	— ¼
Sieben	44245	995	945	980	+40
Sogepet	100	126	126	126	— 1

OILS

Abitibi	3438	$8¾	8½	8¾	— ¼
Abitbi 7½p	65	$11½	11¼	11¼	
Acklands	3350	9¾	9	9¼	
Acklnd 2p	150	$12¾	12¾	12¾	— ¼
Acres Ltd	1291	$15½	15¼	15¼	
Acres A pr	1100	$15½	15½	15½	
Acres wt	1110	415	405	410	+10
Agra Ind	3940	$11¾	11¼	11½	
Alta Gas A	845	56	55¾	55¾	— ¼
Alta Gas p	200	$78½	78½	78¾	— ½
Alta Nat	1100	22	22	22	
Alcan	8985	$38½	38¼	38¾	+ ¼
Alcan pr	200	37	37	37	
Aluminet Cont	1200	$9½	9¼	9½	+ ¼
Algoma St	1425	$14¾	14½	14¾	+ ¼
Algon	200	420	420	420	—30
Allarcn Dv	100	55¾	55¾	55¾	— ¼
Alliance B	3600	435	425	430	— 5
Alumin pr	275	$18½	18½	18½	
Anglo-Can	110	490	490	490	—10
Anthes B p	175	575	575	575	
Anthes C p	200	575	575	575	
Aquitn	15849	$36¾	35	35½	— ¼
Argus	100	$13¾	13¾	13¾	— ¼
Ares 230 p	25	234	34	34	
Ares 360 p	210	$36¾	35¾	35¾	
Argus C pr	1745	$11¾	11¼	11¾	
Asseltine	7650	96	95	95	— 1
Atlas Ind	1200	$11¾	11¼	11½	+ ¼
All Sup A	202	$16	16	16	+ ¼
All Sup w	300	165	165	165	+10
Auto Et	300	8	7¾	8	
Auto Hard	650	98	95	95	— 3
Bahama	2500	15	15	15	
Bk Mtl	17420	$23½	21	21½	+ ¼
Bank N S	2969	$36¾	34¾	35¾	+ ¼
Barbaco	100	5	5	5	— ¼
Baton B	2750	$17¾	15½	17	— ½
Bearcat Eng	300	$8¾	8¾	8¾	— ¼
Becker B p	300	$11¼	11¼	11¼	— ¼
Belding w	300	395	395	395	—10
Bell Canad	9843	$45¾	45¾	45¾	+ ½
Bell A pr	317	$53	52½	52½	
Bell B pr	1144	$53¼	53	53	— ¼
Black P	3150	37¼	36¾	37	+ ¼
Block B	100-00	340	330	335	— 5
Bombrdier	255	58	7¾	7¾	
Bovis Cor	5400	235	205	235	+ 5
Bow Val	11905	$32¼	31¾	31¾	+ ½
Bowes	100	14	14	14	
BP Can	18750	$16¼	15¾	16	+ ¼
Bramalea	6960	450	440	450	+10
Brascan	5200	685	675	680	
Gr Plains	1310	$33¼	32	33¼	— ½
Gt Colmos	725	555	550	555	+25
Houston-D	1000	9	9	9	
Hy Tech	3800	89	85	85	— 3
Lochiel	7700	157	153	155	— 2
Marland E	1000	65	65	65	— 3
Midcon	500	58	58	58	— 2
Mineral R	1500	43	43	43	— 1
Nat Pete	3000	385	385	385	— 5
N Dist	14000	7½	7	7½	+ ½
NC Oils	2400	650	640	640	+10
Nthild	29000	95	90	95	+ 4
Numac	495	$15¾	14¾	15	+ ¼
Oakwood P	250	96	96	96	
Pepe Pet	2550	345	340	345	— 1
Pan Ocean	10500	15¾	15½	15¾	
PanCdn P	6255	$16¾	16	16¾	+ ¾
Peruv	1000	30	30	30	
Petrol	800	130	130	130	
Pinnacle P	500	47	47	47	— 2
Pinos G	6100	18	17½	17½	— ½
Pyrlo Oils	1200	33	33	33	
Quasar	20425	$39½	39	39½	+1¼
Scurry Rn	2925	$17½	16¾	16¾	— ¼
Sieben	44245	995	945	980	+40
Sogepet	100	126	126	126	— 1

INDUSTRIALS

A—B					
Abitibi	3438	$8¾	8½	8¾	— ¼
Abitbi 7½p	65	$11½	11¼	11¼	
Acklands	3350	9¾	9	9¼	
Acklnd 2p	150	$12¾	12¾	12¾	— ¼
Acres Ltd	1291	$15½	15¼	15¼	
Acres A pr	1100	$15½	15½	15½	
Acres wt	1110	415	405	410	+10
Agra Ind	3940	$11¾	11¼	11½	
Alta Gas A	845	56	55¾	55¾	— ¼
Alta Gas p	200	$78½	78½	78¾	— ½
Alta Nat	1100	22	22	22	
Alcan	8985	$38½	38¼	38¾	+ ¼
Alcan pr	200	37	37	37	
Aluminet Cont	1200	$9½	9¼	9½	+ ¼
Algoma St	1425	$14¾	14½	14¾	+ ¼
Algon	200	420	420	420	—30
Allarcn Dv	100	55¾	55¾	55¾	— ¼
Alliance B	3600	435	425	430	— 5
Alumin pr	275	$18½	18½	18½	
Anglo-Can	110	490	490	490	—10
Anthes B p	175	575	575	575	
Anthes C p	200	575	575	575	
Aquitn	15849	$36¾	35	35½	— ¼
Argus	100	$13¾	13¾	13¾	— ¼
Ares 230 p	25	234	34	34	
Ares 360 p	210	$36¾	35¾	35¾	
Argus C pr	1745	$11¾	11¼	11¾	
Asseltine	7650	96	95	95	— 1
Atlas Ind	1200	$11¾	11¼	11½	+ ¼
All Sup A	202	$16	16	16	+ ¼
All Sup w	300	165	165	165	+10
Auto Et	300	8	7¾	8	
Auto Hard	650	98	95	95	— 3
Bahama	2500	15	15	15	
Bk Mtl	17420	$23½	21	21½	+ ¼
Bank N S	2969	$36¾	34¾	35¾	+ ¼
Barbaco	100	5	5	5	— ¼
Baton B	2750	$17¾	15½	17	— ½
Bearcat Eng	300	$8¾	8¾	8¾	— ¼
Becker B p	300	$11¼	11¼	11¼	— ¼
Belding w	300	395	395	395	—10
Bell Canad	9843	$45¾	45¾	45¾	+ ½
Bell A pr	317	$53	52½	52½	
Bell B pr	1144	$53¼	53	53	— ¼
Black P	3150	37¼	36¾	37	+ ¼
Block B	100-00	340	330	335	— 5
Bombrdier	255	58	7¾	7¾	
Bovis Cor	5400	235	205	235	+ 5
Bow Val	11905	$32¼	31¾	31¾	+ ½
Bowes	100	14	14	14	
BP Can	18750	$16¼	15¾	16	+ ¼
Bramalea	6960	450	440	450	+10
Brascan	5200	685	675	680	
Gr Plains	1310	$33¼	32	33¼	— ½
Gt Colmos	725	555	550	555	+25
Houston-D	1000	9	9	9	
Hy Tech	3800	89	85	85	— 3
Lochiel	7700	157	153	155	— 2
Marland E	1000	65	65	65	— 3
Midcon	500	58	58	58	— 2
Mineral R	1500	43	43	43	— 1
Nat Pete	3000	385	385	385	— 5
N Dist	14000	7½	7	7½	+ ½
NC Oils	2400	650	640	640	+10
Nthild	29000	95	90	95	+ 4
Numac	495	$15¾	14¾	15	+ ¼
Oakwood P	250	96	96	96	
Pepe Pet	2550	345	340	345	— 1
Pan Ocean	10500	15¾	15½	15¾	
PanCdn P	6255	$16¾	16	16¾	+ ¾
Peruv	1000	30	30	30	
Petrol	800	130	130	130	
Pinnacle P	500	47	47	47	— 2
Pinos G	6100	18	17½	17½	— ½
Pyrlo Oils	1200	33	33	33	
Quasar	20425	$39½	39	39½	+1¼
Scurry Rn	2925	$17½	16¾	16¾	— ¼
Sieben	44245	995	945	980	+40
Sogepet	100	126	126	126	— 1

VANCOUVER 11 A.M.

	Bid	Asked
OILS		
Albany	54	55
Allied Rox	73	75
Ballindry	120	124
Bison Pete	750	760
Can Hidrogas	63	70
Canarctic	20	175
Castle O-G		45
Commercial	44	54
Embassy Pet	48	14
Five Star	12	14
Ft St John	66	90
Freehold	125	146
Futurity	23	27
Giant Reef	25	28
Golden West	14	19
Midland	5½	6
Peace R		15
Plains Pt	28	30
Ponderay	141	145
Stiv Cristal	60	
Share	13	16
Southern P	4	6½
Sunlite	87½	900
Trans-Can	110	112
Western Ex	15	15½
W Warner	47	55
MINES		
	Bid	Asked
Adera	40	41
Adanac	48	
Afton	265	269
Ajax	12	12½
Alwin	83	85
Alice Lk	25	28
Arctic	10	14
Ardo	21	22
Arlington	23	24
Aties	51	52
Avino	41	45
Balmorat	123	125
Bear Int	26	29
Benson	14	18
Beaumont	15	15½
Bethlehem C	21	
Black G	30	33
Blue G	37	46
Blue Star	6½	8
Boundary	15	18
Bralorne	22	24
Brameda	97	103
Brycon	22	24
Buillon	180	185
Cambridge	37	38
Calta	45	100
Can Barranca	22	23½
Canol	28	32
Calica	34	35
Caribou Bell	29	32
Caribou G	128	132
Cascade	22	24
Cassiar C	8	10
Chateway	17	19
Churchill	92	95
Coast Cop	330	400
Coast S	12½	13
Coleman	690	740
Cole B	675	700
Coleman	75	77
Con Gem	18	19
Con Rd A	12	14
Con Stand	18	21
Cont C	14	15
Cont McK	13	15
Cont Ptash	3½	4½
Copperline	19	22
Copper G	18½	19
Copper R	24	28
Coronation A	49	55
Coronet	30	35
Coseka R	267	270
Croyden	12½	13
Cumont	39	49
Dankoe	80	85
Dundee	21	22
Dynasty	440	
Davis K	140	150
Earlybird	14	14½
Empire M	11	12
Enex	35	40
Fallstar Lk	15	16
Flagstone	23	24
Fourbar	14	15
Frontier	25	27
General R	6	9
Granduc	500	
Granite M	27	28
Grt North	77	80
Gunn	32	37
Hart R	18	19
Hearne	22	
Highind Ch	11	
Highland	275	290
Highpoint	12	14
Hi Mtn	10	11
Inland Cop	37	40
Intertech	85	89
Int Mariner	40	44
Iskut	15	18
Jason	14	17
Jaye	7	7½
Jericho	10	12
Jersey	11½	15
Joy	87	88
Kamad Silver	20	23
Kaica V	20	22
Kamloops	16	11½
Koban	36½	37
Lk Byrns	10	16
Laronge	15500	60
Leemac	97700	168
Lexington	15500	51
Lon Pride	2000	12
Loni Expl	4000	24½
Lornex	11645	940
Marshall	2000	10
Merc Ex	1500	13
Mid West	2000	6½
Mri Mtn	10500	20
Minex	44500	25½
Monarby	4000	23
Nadina	13500	13
Nat Mick	500	22
New Cinch	1500	27
N Cronin	2000	8
N Indian	2000	6
N Privater	2000	15
New Taku	17000	29
New Ter	2000	16
Newven	22000	85
Nick Mill	10000	20
Norcan	4500	18
Norex Res	3000	18
Norair	43500	31
Northiod	2000	17
Nor Pac	14000	43
NW Vent	1000	88
Valley C	930	975
Vananda	6½	
Yukon	14½	15
Ventures	8	10
Vestland	7	8
West Buff	7	8
Windermere	23	30
Zenith	43	45
INDUSTRIALS		
	Bid	Asked
A I Steel A	775	800
A I Steel B	700	725
All Can-Am	50	
Austin Ptv	30	33
Auto Mar	200	300
Athabsa Cel	175	180
Badco	11	11¼
Bank of BC	36½	37
Block Bros	385	395
BC Forest	24¼	
BC Packers A	22	
BC Packers B	22	
BC Tel	44	
BC Yard	450	500
Bur Drydock	775	800
Bur Mort	250	300
Can Ail	600	650
Canterra	220	225
Captain I	6½	6¾
Computrex	50	54
Cornet	200	210
Crestwood	150	160

Victoria Times
FRIDAY, MARCH 3, 1972 17
SECOND SECTION

jack scott

A Yankee Kiss of Death For the Grand Old Game

The ultimate Americanization of the royal and ancient game of golf, the saddest thing to happen to the honorable pastime in the seven centuries of its recorded existence, reached the lunatic level one recent morning on a certain course in southern California.

There, imbedded in television cameras, Lee Trevino joined with two wilsome comedians, Dick Martin and Joey Bishop, to make a calculated mockery of the game.

Trevino is an engaging man and a fine player, winner last year, in a single month, of the U.S., Canadian and British open championships, a rags-to-riches success story of the best kind. Regretfably, his sudden, well-deserved fame has catapulted him into the big-money commercialism that American golf has come to be.

Now, on this morning, Trevino was beginning a new weekly television series that can only be a disservice to the game that made him. The players to appear with him are show business "celebrities." They play the game for giggles. The "caddies" are chorus girls in hot pants. The "competition" consists of four holes in which the apparent object is to decide who is the just-too-terribly-funniest man on camera. The result was a debasement of every noble tradition of the game.

★ ★ ★

Golf is a pursuit to be followed with good humor and for the purpose of amusement. It is, as well, a game to be taken seriously. There's a mystique to it or it is nothing. It is a cerebral exercise as much as it is a physical exercise. It is a game of social behavior in which sportsmanship and civilized manners are as attractive as the challenge or the winning.

These things are being rapidly eroded as, more and more, golf becomes a spectator sport and a multi-million-dollar promotional extravaganza in the U.S. of A.

I saw that in dismaying form at the Bob Hope Desert Classic at Indian Wells in the California desert. It ought to be called Bob Hope's Rent-A-Pro Classic. In the interests of his charity Hope invites his wealthy friends, who shell out a thousand dollars apiece for the pleasure of displaying their country club hacking to tens of thousands of spectators. Jim Murray, of the Los Angeles Times, mourned: "In what other tournament will you find the 22-yard shank off the tee, the complete whiff, the 200-yard explosion out of a hole-high sand trap, the tap-in putt that comes up short?"

What these gentlemen don't do to destroy the game for the professional players who accept their company with ill-disguised loathing is completed by the celebrities — Dean Martin, Clint Eastwood, Robert Goulet, Lawrence Welk, Jack Carter, Glen Campbell and other cheerful egomaniacs. They draw hordes of spectators who wouldn't know the difference between a sand wedge and a sand-piper. Nothing can kill golf, of course. But it dies a little when vast throngs of people attend a tournament for the express purpose of watching Vice-President Spiro Agnew whack a lateral in among the secret servicemen crouched in the bushes.

Hope's tournament, like those of Bing Crosby, Andy Williams, Campbell, Martin and now Jackie Gleason, have turned the grand old game into an 18-ring circus. No one is more disgusted by it than the professional competitor, a man who knows and loves the game, who grieves that it should become buffoonery.

Even the superb composure of Arnold Palmer cracked, in this particular carnival, when an all-important approach to the final green was accompanied by the raucous, amplified jesting of Hope and Dean Martin. The loss of concentration and tempo on that one shot probably cost Palmer the tournament. The greater loss, perhaps, was to that cherished ethos of the game that respects courtesy and fair play as a life style on the links.

★ ★ ★

Along with this personality-cult of spectatoritis has come the inevitable emphasis on big money. The tension of the roulette table and the morbid fascination of athletes in an agony of nerves induced by fortunes riding on a single putt have become identified with a game that, like cricket, was revered for ethereal, pastoral reasons. It was man against man or man against par. Now it is man against financial success or failure.

While Tom Weiskopf was reflecting that the $52,000 he won last week in the Gleason circus for four day's work was more than his railroader dad would make in five years Gleason, himself, was predicting the million-dollar prize. As you stand in the gallery on any incoming hole you're sure to hear the television announcer's hoarse, urgent whisper: "This putt could cost him $5,000." And out there on the last of the short finishing holes there stands the obscene, gleaming automobile, where no automobile has a right to stand, the prize for the closest shot to the cup.

So golf, that contemplative, gentle game, has become a symbol, rather than an antidote, of rampant materialism.

Meanwhile, in America, it is fast becoming a game exclusively for the well-to-do.

At The Royal and Ancient in St. Andrew's, Scotland, there will be people today paying their 80-cent green fees, setting forth with a quiver containing perhaps half a dozen clubs.

In America, except in the rural areas, you're lucky to find a course that charges less than $10 a round with an additional $10 for the mandatory cart that, in itself, has destroyed the leisurely pace of the game. At the private courses you need a Dun and Bradstreet rating even to get on the waiting list.

The necessary items of equipment—clothes, shoes, clubs, bags, electrical carts—have become ridiculously expensive status-symbols, so much so that 40 cents of every Yankee dollar spent on sports equipment today is for this simplest of recreations.

There's the enigma in America. The game has never been more popular or more in danger of losing its meaning.

Eight Lives To Go

Mrs. Peter Charlesworth was letting the cat out shortly before 8 o'clock Thursday night when the animal took a quick look around and shot terrified back into the house at 1150 Monterey in Oak Bay. Without warning and with a splintering crash, the giant oak in front of the Charlesworth's home toppled to the ground, narrowly missing a car but smashing a fence. Apparently weakened by last weekend's windstorm, the 50-foot tree's root system gave up the ghost four days later and the oak fell in still air. The cat, Lucy, paraded on the trunk this morning as municipal crew carved up the debris. (Fyll Halkett Photo.)

RESIDENTS ASKED TO HELP PLAN

Persons living in the northwest part of Greater Victoria school district will have an opportunity to help plan the new high school to be built there.

An organizing meeting will be held Wednesday night at 8 at Colquitz Junior Secondary gymnasium to form a community advisory group to assist in the school's plans.

The new school, which has not been named yet, will be built at Burnside and Acorn at a cost of about $2 million. It is expected to open in September, 1973.

Parents and interested citizens and groups are invited to the Wednesday meeting, at which plans to date will be outlined.

MLAs Struck By 'Clockwork'

Members of the legislature's committee on movie censorship today expressed opinions ranging from mild shock to qualified approval after viewing a special showing of Stanley Kubrick's production of A Clockwork Orange.

Said Agnes Kripps (SC—Vancouver South):

"The movie left me shaken but I did not find the nudity offensive and in fact I was impressed with it. The movie did not offend me in any way. In fact, at times I found the plight of the boy moving and there were tears in my eyes."

IT HAPPENS

Committee chairman Burt Campbell (SC—Revelstoke-Slocan) said that he found the nudity in the film to be more offensive than the violence.

"I suppose that this sort of violence happens — in fact we know it does — but the nudity was quite unnecessary."

Campbell added that he felt Clockwork Orange was an example of the kind of film which should be banned to those under 16.

Burt Price (SC—Vancouver-Burrard) was forthright in his denunciation of the movie and people who view it.

'DON'T UNDERSTAND'

"I don't understand the kind of people who would want to see a movie like this. I can't help wondering about such people."

Frank Ney (SC—Nanaimo) said that the movie had considerable "shock value."

Robert Wenman (SC—Delta) said that he was impressed by the film and did not find it offensive.

A Clockwork Orange is adapted from an Anthony Burgess novel which deals with the attraction to "ultra-violence" by a gang of young hoodlums.

Kubrick's movie is a bleak and sharply-defined treatment of the well-known idea that men are violent and that they enjoy being so.

To prove the point, the cameras follow the activities of a young gang leader named Alex DeLarge, played by Malcolm McDowell, who, to the accompaniment of Beethoven's Ninth Symphony, and transported from caper to caper in a Durango 95 motor car, pursues the idea that violence is the highest form of enjoyment; of violence for the sake of violence.

Prior to the special viewing Earl Dalgleish, B.C. manager of Warner Brothers Canada, defended the movie on the basis that it "artistically reflected" a human failing that has been with us throughout history.

When Mrs. Kripps arrived for the showing, she indicated that she had not wanted to attend and would not have done so "except that they cancelled my education committee meeting, and I had no excuse to stay away."

As she took her seat near the back of the theatre she remarked, "I want to be close to the door in case I decide to leave."

But Mrs. Kripps did not leave.

Gaglardi Brushes Off Region Welfare Idea

By PETER McNELLY
Times Staff

Regional districts have too much power and should not be permitted to take over welfare services, Rehabilitation Minister Phil Gaglardi said Thursday.

The minister said in an interview he does not buy the argument that welfare would be any more efficiently administered regionally than under the existing system.

"That's the way it is right now, anyway under my man Mollberg," Gaglardi explained.

He was referring to J. A. Mollberg, director of the Vancouver Island district in the department of rehabilitation.

Gaglardi looks at regional districts as bodies which should restrict themselves to purely technical functions such as sewerage, roads and hospital financing.

"Giving them the welfare system would simply create another level of bureaucracy, and that's what I'm trying to avoid — what I've always tried to avoid."

The minister said he'd cut back the powers of regional districts if he had the authority, but he stopped short of saying he would abolish them.

He admitted he can be accused of halting a move by the Capital Regional District to create a regional welfare body in Greater Victoria.

The proposal dates back to a study done two years ago by the Community Council for the regional board. The report has been on Gaglardi's desk for months, and the minister shows no sign of accepting it.

He said nothing in the report convinced him that the delivery of social services would improve under regional supervision.

There May Be No Legal Way

Gaglardi pointed out there may be no legal way to make the changeover. He doubted existing federal-provincial cost sharing agreements under the Canada Assistance Plan could be transferred to regional bodies.

He also said provincial welfare legislation does not provide for regional participation.

If the region took aver welfare administration, the Family and Children's Service would be phased out.

F and CS officials have interpreted the move as a sign of non-confidence in the region's proposal. But the plan is backed by Municipal Affairs Minister Dan Campbell.

Gaglardi and Campbell have been fighting an undeclared political war for about a year now in an attempt to enhance their chances of someday succeeding Premier Bennett as Social Credit leader, if not premier.

But the rehabilitation minister denied his objections to the regional welfare scheme have anything to do with departmental or political jealousies.

He said he wants the F and CS to keep operating because he believes in public participaton in welfare programs.

Gaglardi explained he likes the concept of a volunteer board of directors for the F and CS as well as its association with the Community Chest.

PENSIONERS TO MASS FOR BETTER DEAL

A mass meeting of old age pensioners will be held at 3:30 p.m. Wednesday in the auditorium of the senior citizens' centre in Centennial Square.

Organized by Pensioners Concerned (Canada) Inc., the meeting's objective is to rally support for improving old age pensions.

The meeting is open to all senior citizens.

'Horse-Trading' By UVic Scored

By BRUCE YEMEN
Times Staff

Educational "horse-trading" such as the bargaining over rent paid by Camosun College to University of Victoria helps to shatter already damaged public faith in the administration of the educational system, the legislature was told Thursday.

Dr. Scott Wallace (PC—Oak Bay) said it was "disgraceful" that the university tried to get an "extortionate" rent of $200,000 for the Camosun quarters.

He said he found it "fascinating" that a settlement on the $100,000 figure — $10,000 higher than the current rate — should have been reached within 24 hours of his raising the issue in the legislature Wednesday.

"There is no place in education for horse-trading," the MLA said.

Later, Wallace described a Victoria Times headline — "Wallace $100,000 out on Lansdowne Rental" — as both inaccurate and "deserving of a retraction."

The headline appeared over a story in Thursday's Times quoting Camosun College council chairman Carron Jameson as saying Wallace had exaggerated the amount of money being sought by UVic for rental of the Lansdowne quarters.

Wallace cited a Jan. 4 story in the Times quoting school board chairman Allan McKinnon as saying the $200,000 figure was in fact being asked.

The Oak Bay MLA said that earlier Thursday he confirmed that figure with McKinnon and that a lower figure much in excess of $100,000 had later been asked in the course of negotiations.

Wallace said the University of Victoria had had the "audacity" to say it wasn't interested in the $200,000 figure.

HAIRY TIMES MAY HIKE BARBER FEE

Greater Victoria's harried barbers for the second time in a year are proposing to raise the minimum price of a haircut from $2.25 to $2.50.

Len Stephenson, secretary of the local barbers and hairdressers union, said a resolution to that effect has been given first reading, and if finally approved, would come into effect at the end of April.

A year ago, the same resolution was defeated by the membership from "fear of public and newspaper reaction," he said.

Because of the trend towards long hair "business is about as bad as it can get," and he noted that at least 10 shops have closed down in the area in the past year.

"There's a hell of a lot of barbers leaving," he said.

Stephenson said that not counting young persons who are not getting haircuts at all, bankers, lawyers and businessmen — "you name it" — are letting their hair grow for six weeks, when previously they may have had haircuts twice a month.

He said he can't fathom hostile public reaction to haircut price increases when nowadays, relatively speaking, a haircut is cheaper than it was in the 30s.

"It cost 50 cents then, which was the equivalent to an hour's wages for many tradesmen. If it was the same now haircuts would cost $7, he said.

Fred Thornton, whose Riviera Barber Shop is becoming non-union and increasing its price to $2.50, said that many older barbers are folding up because they didn't take "hair-styling courses to keep up to modern trends."

Both he and Stephenson noted that many shops, especially in downtown Victoria, have been charing $2.50 for three or four years now.

The Saanich International: It's Out of This World And Winds Up at Teatime

By DON VIPOND
Times Staff

Would you believe — an endurance contest launched by a horseman blasting on a hunting horn and concluded with a cup of tea — with miles of mud in-between?

That's the way it's going to happen on the Saanich Peninsula Saturday afternoon.

Officially, it's the fifth annual Central Saanich Cross-Country Run. Survivors insist that doesn't do it justice.

It has also been called the "Saanich International," possibly because it is somewhat out of this world.

Doubtless there will be a few new names muttered by some of the 300 or so who will participate as they plunge through Hagan Creek — twice — on their way to tea.

The man who began it all is B. G. "Nip" Parker, retired schoolmaster living on Hovey Road. But he is quick to point out it is plenty of volunteer help which keeps it going.

"It really started because I realized so many schools concentrated just on the athletes who could make the team," he says. "Other people were just left to do nothing."

The cross-country requires only sheer pluck, you could say. Being fit and waterproof helps.

While basically it is an outing for young people who can't skate like Bobby Orr, drop baskets like Wilt Chamberlain or kick the soccer ball like Pele, it has a growing fascination for adults.

Perhaps it is an affair for anyone fed up with winter, the boss or politicians. The crowd could be enormous.

It begins at 2 p.m. from the north end of Centennial Park in Central Saanich, at Wallace Drive and Hovey Road. For seniors the course is 5½ miles. For the girls and the younger boys, it's a 2½-mile run ending at St. Stephen's Hall on Mount Newton Crossroad.

As in the past the run will be launched by Tony Yonge, Parker's son-in-law, astride his horse and sounding a hunting horn.

"They seem to like it. They always ask me to come back," Yonge explains.

The course, marked by white rags and poles and watched over by about 40 volunteers, crosses Hagan Creek for the first time just west of the park.

It crosses the north end of the Tsartlip Indian Reserve, heads north on the West Saanich Road, swings into Woodwyn Farm in time to take in Hagan Creek once more, then heads east to Mount Newton Cross Road and the finish line at the Saanichton Fair Grounds.

"It's quite a rugged one," says Parker, "in fact a very rugged one. But even so, they seem to enjoy it."

He enjoys describing it — "full of ponds, and pools of mud and water . . . then there are a fair number of fences, logs, that sort of thing."

The choicest bit?

"It's always most amusing at Hagan Creek — because quite a number go right under and have to be helped out."

(There will be an alternate route if the creek proves to be too deep).

It's essential that all running shoes be tied on tight, Parker says, because of the mud.

And the junior teams should be met at St. Stephen's Hall with dry clothes so they can go on to tea at the fair grounds, he adds.

The tea and prize-giving will be in the 4-H building. Parker supplies the numerous shields and ribbons for winning classes and individuals. Mayor Archie Galbraith will hand them out.

Most runners will compete as team members, with times of the first four to finish counting in teams up to six. Many school teams are expected in response to the 140 invitations which went out.

Parker hopes the Tsartlip band will field a team. The Sidney Review has a team competing and a couple of rugby clubs have entrits. Entry fee is $2 a team, 50 cents an individual.

There will be special ribbons for those in the "over 35" group who finish.

"I generally ride the course to make sure no one is left in the bog," said Yonge. "Not that it's likely."

Of course.

WEATHER
Tonight: Clear Periods
Saturday: Increasing Cloud—Rain

Victoria Times

88th YEAR No. 224 ★★★ VICTORIA, B.C., FRIDAY, MARCH 3, 1972

tv week inside today

10 CENTS DAILY 20 CENTS SATURDAY

WAC Hints Aug. Vote

By ROBERT OLVER
Times Staff

Premier Bennett Thursday all but ruled out the possibility of a fall election and hinted strongly that he would call one for August at the latest.

He told the Times in an interview: "We usually go for election every three years. We don't like to go longer than that."

Since the last British Columbia provincial election was in August, 1969, the deadline for the next one would be August of this year.

Bennett added that the government "likes to go to the people every three years — not longer — because we want to make sure that the people are satisfied with those who are governing them.

NO DICTATOR

"I am no dictator," he said, referring to charges hurled by the opposition Feb. 24-25 during a record-breaking 16-hour and 33-minute debate on spending estimates for the attorney-general's department.

"And the fact that this government does not go the full four-year term limit before going to the people is one of the proofs for that," Bennett said.

"The people should have their say and we give them their say with the election," he added.

Bennett, showing obvious concern over the dictator charge in view of the imminent election, elaborated on the dictatorship theme.

"The government is elected to govern," he said," and it cannot be governed after the election, by the electorate.

ANARCHY

"Unless the elected govern, you have dictatorship. After the election, unless the government governs, you have anarchy. If you have non-elected pressure groups governing you also have anarchy. And if you have anarchy, you have chaos."

Bennett carefully repeated the definitions twice during the interview, warning the reporter to "mark down these words carefully."

Bennett also made a brief if pointed defence against often-repeated opposition charges that he is arrogant and does not reply to opposition criticism.

These charges arose out of what Bennett referred to as the opposition's habit of "making noise just so people will know ahey are there."

MAKE NOISE

Asked if he considered himself above this kind of opposition criticism Bennett replied: "Yes, I am."

"Those people don't mean the things they say, anyway. The opposition parties are in chaos but they know they have to make noise about something," Bennett said.

He added that the New Democrats and Progressive Conservatives in the province "are split by factions from within so they are reduced to chaos.

"That isn't the case with Social Credit," he added.

IRA Holds Fire

Times News Services

BELFAST (CP) — A young police sergeant died today in a hospital of a sniper's bullet, the fifth policeman killed by terrorists in Northern Ireland this year.

Sgt. Thomas Morrow was shot in the head during an ambush Tuesday as he and another officer investigated a break-in at a factory on the outskirts of the tough frontier town of Newry.

Otherwise, Ulster had its quietest night in weeks.

The IRA declared a four-day ceasefire today in the Roman Catholic section of Londonderry often torn by sectarian violence.

A handbill posted on lamp-posts and walls in the Bogside area said there were to be "no incidents or riots until March 6 by order of the provisional IRA, Derry (Londonderry) command."

The over-all death toll in Northern Ireland has risen to 52 this year and 258 since political-religious-social strife erupted in the fall of 1969.

Prime Minister Edward Heath banned British troops from using tough interrogation methods on suspected guerrillas of the Irish Republican Army, which is battling to force the North to unite with the Irish Republic.

The techniques—which included hooding detainees, submitting them to continuous monotonous noise, depriving them of sleep and making them stand against a wall with their legs apart and hands raised—have brought many accusations of brutality. A recent government appointed inquiry said they constituted ill-treatment.

Heath was accused by a parliamentarian of Northern Ireland's Unionist party of being "chicken-hearted" in relaxing interrogation. Capt. Robert Mitchell charged the prime minister had let the army down.

LONG ORDEAL is over for Anthony Bernardino who is taken on stretcher to helicopter after being plucked from the narrow, deep hole that confined him for seven hours. At right a construction worker is lowered head first by cable in one of the unsuccessful attempts to free the boy.

Lad Rescued From Deep Shaft

EL MONTE, Calif. (AP) — A rescue worker carried six-year-old Anthony Bernardino to safety today after the boy had spent almost seven hours tightly wedged 27 feet down a narrow hole.

The dirt-caked and pale youngster said, "Hi, Mommy. Hi Daddy," to his parents before being taken by helicopter to a medical centre for observation. He was reported in good condition.

"How's Jimmy?" the boy added in reference to his eight-year-old brother. The two were flying kites Thursday afternoon when Anthony tumbled into the hole on a road construction project in this Los Angeles suburb.

Rescue workers, reporters and hundreds of onlookers cheered when the tiny boy was carried from a rescue shaft at 12:08 a.m. a.m. PST.

"I never thought they wouldn't get him," his mother Sandra said. "I just wondered how long it was going to take."

At times rescue workers could hear the boy crying, then laughing hysterically.

Hospital attendants said the youngster apparently suffered no serious injuries.

As workers sank a 30-foot rescue shaft adjacent to the hole in which Anthony was trapped, Dr. William Baker of El Monte talked with him through a stethescope extended on plastic tubing. Oxygen was pumped to within inches of Anthony's face.

Attempts to lower volunteers, including a four-foot jockey, into the hole to Anthony proved unsuccessful. One volunteer was able to touch the boy but couldn't pry him loose because he was too tightly wedged.

The boy fell backwards into the opening, landing with one foot down and the other up. His head was jammed against the knee of the upright leg.

Anthony tumbled into the hole at about 5:20 p.m. A worker at the site said he saw the youth fall and rescue efforts began immediately.

Officials said the hole was one of several being drilled for concrete bridge pilings.

ARMLESS BABIES LAID TO DRUGS

SYDNEY (UPI) — The doctor who discovered the devastating effects of thalidomide in 1960, said today he has discovered an internationally marketed drug potentially more severe.

Dr. William McBride said the drug, an anti-depressant called Imipramine, may cause babies to be born without arms.

"We have found three cases in Sydney of children born without arms in which it can be proved definitely that the mothers had taken Imipramine in early pregnancy," the gynacologist said.

Like thalidomide, which also causes birth defects, Imipramine affects the patient's nervous system.

"They destroy the nerve cells that supply limbs. Once you destroy these, the limbs will not develop," McBride said.

Imipramine — which comes as an orange tablet — is manufactured by seven companies and marketed under 30 brand names, he said.

In British Columbia, it is sold only by prescription, usually under the Swiss brand name of Tofranil. It is prescribed for women suffering from fits of crying, fatigue, sleeplessness and headaches.

Worley Says He'll Account

Deputy travel industry minister Ron Worley has promised to personally account for parking meter infractions ignored by his employees in the future, Ald. Percy Frampton said today.

Worley's promise was made to Frampton in a telephone conversation after two days of heated words over an allegation by city officials that Worley refused to have his staff obey parking regulations.

Frampton, who is chairman of the city traffic committee, says Worley told him that any ignored parking tickets or summonses should be sent to him for accounting.

Meanwhile, after reviewing the matter with officials, Mayor Peter Pollen said today it has apparently been considered impossible or impractical for officials to enforce the parking bylaws around the Dogwood Building, Fort and Wharf, for about two years.

Pollen said he has instructed police and traffic officials to ticket all cars and keep track of any tickets that are ignored.

He also said he is preparing a letter to Recreation Minister Ken Kiernan to ask that the parking laws be obeyed.

Pollen said he is not concerned with investigating when or how the decision was made to stop ticketing the cars but was more concerned to simply "plug the hole" that has opened up.

"... Much to everyone's amazement this has been going on for a couple of years," he said.

"Frustration" with the fact tickets were being ignored and the "inability of the crown to be summoned" resulted in a decision at some point to stop ticketing the cars.

Pollen said he is now "sure the deputies (deputy ministers) will give the city co-operation" over tickets and added that it is "most regrettable such heat has been generated over such a basic problem."

The matter came to light the day after city aldermen met in open committee and discussed the situation. Because of the time of the discussion, no reporters were in attendance, but city officials say they planned to discuss it because they wanted some publicity as a way of making their point.

This was because other attempts to have the bylaws enforced were fruitless.

IN THE HOUSE

Mild shock to qualified approval. That was the range of emotions expressed by members of the legislature's committee on movie censorship today after viewing Stanley Kubrick's controversial film, A Clockwork Orange. Committee reaction is on Page 17.

Conscription of able-bodied men to clean up oil and gas spills from pipelines or at well sites is proposed in a bill introduced in the legislature Thursday. See Page 24.

Health Minister Loffmark, is putting his newly created medical manpower committee to work. He wants them to submit suggestions on how to get doctors to serve in remote B.C. areas and the feasability of community health centres. Also Page 24.

Community health clinics could provide health care at a low cost, subsidized by federal funds, and also cover such fields as counselling, an NDP MLA told the legislature Thursday, urging the provincial government to start a publicity program on the advantages of a clinic system. Story, Page 21.

Cypriots Unite Behind Makarios

Times News Service

NICOSIA — Gunmen shot and seriously wounded a policeman guarding the residence of the Bishop of Katium today. The bishop was one of three members of the orthodox government body who asked Archbishop Makarios to resign as president of the island of Cyprus.

Police said Constable Dopos Pontikis, 26, was shot when eight armed men believed to be supporters of Makarios' rival, retired Gen. George Grivas, bumped into the constable at the residence.

At the same time, a huge rally in Nicosia rejected the demand by the synod of the Cyprus church for the resignation of Makarios as president of the island republic.

The vast pro-Makarios assembly was regarded as a blunt rejection by the people of Cyprus of attempts by the ruling Greek colonels in Athens to oust Makarios or turn him into their puppet.

The crowd, estimated at 100,000, was second only to the unprecedented turnout 13 years ago, when Makarios returned from exile.

PIONEER SPEEDS ON TO JUPITER DATE

CAPE KENNEDY (UPI) — Pioneer 10 performed its first scientific studies today as it sped on a near perfect course toward an historic picture-taking rendezvous with the planet Jupiter on Dec. 2, 1973.

The probe was the fastest object to leave earth and passed the orbit of earth's moon 11 hours after launch.

By midmorning, controllers had turned on five of the craft's scientific instruments and Pioneer had started mapping the radiation environment on the first leg of its long journey away from the sun.

NEWS BRIEFS

Aid Assured

MOSCOW (CP) — The Soviet government has promised Prime Minster Sheik Mujibur Rahman it will give his Bangladesh government $42.2 million in aid promised the Pakistan government for Mujib's territory while it was East Pakistan, Bangladesh sources reported.

77 Sterilized

EDMONTON (CP) — Seventy-seven persons were sterilized in Alberta last year under an act that the government announced Thursday it will repeal. The Sexual Sterilization Act will be repealed because "it offends human rights."

Canadian Jailed

CHICAGO (AP) — A Chinese-born Canadian citizen was sentenced in federal court Thursday to a five-year prison term for possession of $500,000 worth of heroin. Judge Bernard M. M. Decker of U.S. District Court sentenced William Fern, 35, of Calgary, who was convicted of the charge in a two-hour bench trial Jan. 19.

'Fixer' Fined

VANCOUVER (CP) — A Vancouver manufacturing firm was convicted in provincial court Thursday of price fixing and was fined $2,000. Judge John Anderson ruled that Magnasonic Canada Ltd. forced one retailer to sell goods at a specified price and tried to force or induce another retailer to do the same.

Offensive Begins

SAIGON (UPI) — A force of nearly 14,000 South Vietnamese troops has begun a new offensive in the central highlands in the biggest Vietnamese operation since the invasion of Cambodian sanctuaries last fall, military scources reported today. B 52s carried out massive strikes before the drive began.

Bhutto Shuffles Command

RAWALPINDI, Pakistan (UPI) — President Zulfikar Ali Bhutto today replaced the commanders of the Pakistani army and air force, Pakistan radio reported.

Lt. Gen. Tikka Khan, the man who led the Pakistani crackdown on the rebel Bangladesh movement in East Pakistan, became army commander-in-chief, replacing Lt. Gen. Gul Hussain.

Air Marshal Zaffar Choudhury became chief of the air force, replacing Air Marshal Rahim Khan. The move came as a surprise since Rahim Khan was reported close to Bhutto and the man mainly responsible for the ouster of President Agha Mohammad Yahya Khan.

Rear Adm. A. H. Ahmed, the navy chief, was promoted to the rank of vice-admiral. He had replaced Vice Adm. A. M. Ahsan who had been retired with a number of other officers including army chief Gen. Hamid Khan in a purge following the defeat in East Pakistan.

INDEX

	Page
Births, Deaths	29
Classified	29-33
Comics	27
Duncan, Cowichan	28
Entertainment	24, 25
Family Section	18-20
Finance	8-10
Prairie News	7
Sports	13-15
TV Pullout Section Opposite Page 8.	

Warrant Served

SYDNEY, Australia (Reuter) — Raymond Joseph Palmer, on the RCMP list of Canada's most-wanted men, was served with a warrant of apprehension in special federal court here today in the first step towards his possible extradition to Canada.

S'NO JOY FOR EAST AS STORMS CONTINUE

TORONTO (CP) — Most of Ontario, belted for two days by freezing rain, sleet and snow, awoke to chilling prospects again today.

With many highways and roads already shimmering sheets of ice, dipping temperatures were bringing little respite. Thermometer readings were little above zero in southern areas and down as far as 30 below in the north.

Traffic in Toronto was moving normally, however. The temperature was expected to hover around the freezing mark today. At least four deaths and numerous other mishaps were reported in the wake of the wintry onslaught.

In Quebec, where wind, snow and ice combined to snap power lines near Montreal and Quebec, causing extensive black-out, most areas were back to normal today.

Rail traffic on the CNR's Montreal-Quebec line was rerouted after a Rapido passenger train from Montreal went off the tracks 30 miles west of Quebec City, killing a fireman.

Two diesel locomotives on the 115-passenger train left the tracks near Joly shortly after 1 p.m. during a heavy snowstorm.

No passengers were injured but two other crew members were taken to hospital.

Hydro-Quebec will begin this spring installation of equipment to prevent a recurrence of Thursday's failure.

The new equipment, involving computerized detection and isolation of trouble spots within seconds, would prevent the snowballing effect of a break at one point in the system.

"We estimate that within four years, such a general power failure will not be possible," said a Hydro-Quebec spokesman.

I'm Shy of Power—Gaglardi

By PETER McNELLY
Times Staff

Nothing in proposed amendments to provincial welfare legislation is illegal under federal law, Rehabilitation Minister Phil Gaglardi said Thursday.

In an interview, the minister replied to a suggestion made Wednesday by the B.C. Association of Social Workers that a proposed amendment to the Social Assistance Act may be illegal.

The amendment would give Gaglardi "absolute discretion" over welfare rates among other powers to be defined by the provincial cabinet.

Gaglardi cited a section of the federal Canada Assistance Plan which he said allows the provincial welfare minister to use discretion in determining who is in need "on the basis of a test established by the provincial authority."

EMOTIONAL REACTION

The act defines the provincial authority as the welfare minister or any other body or person designated under provincial law as responsible for administering the provincial law.

The minister said the social workers' charge was based on an emotional reaction to the bill now before the legislature.

"Already I have the power under the Canada Assistance Plan if I want to use it, but I don't want any power. I want to shy away from that kind of power," Gaglardi said.

Gaglardi said the cabinet will set the guidelines under which his "absolute discretion" shall operate, and he emphasized the cabinet is free to reject his recommendations in framing those guidelines.

'CLARIFIES LAW'

He said people will accuse him of trying to be a dictator because of the proposed changes, but they don't realize that the government had to clarify the law.

Gaglardi repeated earlier statements that clarification was necessary because of a court action seeking interpretation of the authority of welfare appeal boards.

The ruling was sought before B.C. Supreme Court Justice T. A. Dohm. Gaglardi produced a copy of Dohm's ruling last Nov. 30 which said the Social Assistance Act is vague respecting appeal boards.

Dohm's ruling also warned of the possible consequences of letting review boards have power to set welfare rates.

He said: "One can easily visualize how overly generous boards of review could bankrupt any funds that any government might allow for social assistance, unless the intention of the provincial legislation is laid down."

"And that's exactly what we're doing with this bill," Gaglardi said.

WEATHER
Tonight: Clear Periods
Saturday: Increasing Cloud—Rain

Victoria Times

88th YEAR No. 224 VICTORIA, B.C., FRIDAY, MARCH 3, 1972 10 CENTS DAILY 20 CENTS SATURDAY

tv week inside today

WAC Hints Aug. Vote

By ROBERT OLVER
Times Staff

Premier Bennett Thursday all but ruled out the possibility of a fall election and hinted strongly that he would call one for August at the latest.

He told the Times in an interview: "We usually go for election every three years. We don't like to go longer than that."

Since the last British Columbia provincial election was in August, 1969, the deadline for the next one would be August of this year.

Bennett added that the government "likes to go to the people every three years — not longer — because we want to make sure that the people are satisfied with those who are governing them."

NO DICTATOR

"I am no dictator," he said, referring to charges hurled by the opposition Feb. 24-25 during a record-breaking 16-hour and 33-minute debate on spending estimates for the attorney-general's department.

"And the fact that this government does not go the full four-year term limit before going to the people is one of the proofs for that," Bennett said.

"The people should have their say and we give them their say with the election," he added.

Bennett, showing obvious concern over the dictator charge in view of the imminent election, elaborated on the dictatorship theme.

"The government is elected to govern," he said," and it cannot be governed after the election, by the electorate.

ANARCHY

"Unless the elected govern, you have dictatorship. After the election, unless the government governs, you have anarchy. If you have non-elected pressure groups governing you also have anarchy. And if you have anarchy, you have chaos."

Bennett carefully repeated the definitions twice during the interview, warning the reporter to "mark down these words carefully."

Bennett also made a brief if pointed defence against often-repeated opposition charges that he is arrogant and does not reply to opposition criticism.

These charges arose out of what Bennett referred to as the opposition's habit of "making noise just so people will know they are there."

MAKE NOISE

Asked if he considered himself above this kind of opposition criticism Bennett replied: "Yes, I am."

"Those people don't mean the things they say, anyway. The opposition parties are in chaos but they know they have to make noise about something," Bennett said.

He added that the New Democrats and Progressive Conservatives in the province "are split by factions from within so they are reduced to chaos.

"That isn't the case with Social Credit," he added.

IRA Holds Fire

Times News Services

BELFAST (CP) — A young police sergeant died today in a hospital of a sniper's bullet, the fifth policeman killed by terrorists in Northern Ireland this year.

Sgt. Thomas Morrow was shot in the head during an ambush Tuesday as he and another officer investigated a break-in at a factory on the outskirts of the tough frontier town of Newry.

Otherwise, Ulster had its quietest night in weeks.

The IRA declared a four-day ceasefire today in the Roman Catholic section of Londonderry often torn by sectarian violence.

A handbill posted on lamp-posts and walls in the Bogside area said there were to be "no incidents or riots until March 6 by order of the provisional IRA, Derry (Londonderry) command."

The over-all death toll in Northern Ireland has risen to 52 this year and 258 since political-religious-social strife erupted in the fall of 1969.

Prime Minister Edward Heath banned British troops from using tough interrogation methods on suspected guerrillas of the Irish Republican Army, which is battling to force the North to unite with the Irish Republic.

The techniques—which included hooding detainees, submitting them to continuous monotonous noise, depriving them of sleep and making them stand against a wall with their legs apart and hands raised—have brought many accusations of brutality. A recent government appointed inquiry said they constituted ill-treatment.

Heath was accused by a parliamentarian of Northern Ireland's Unionist party of being "chicken-hearted" in relaxing interrogation. Capt. Robert Mitchell charged the prime minister had let the army down.

LONG ORDEAL is over for Anthony Bernardino who is taken on stretcher to helicopter after being plucked from the narrow, deep hole that confined him for seven hours. At right a construction worker is lowered head first by cable in one of the unsuccessful attempts to free the boy.

Lad Rescued From Deep Shaft

EL MONTE, Calif. (AP) — A rescue worker carried six-year-old Anthony Bernardino to safety today after the boy had spent almost seven hours tightly wedged 27 feet down a narrow hole.

The dirt-caked and pale youngster said, "Hi, Mommy. Hi Daddy," to his parents before being taken by helicopter to a medical centre for observation. He was reported in good condition.

"How's Jimmy?" the boy added in reference to his eight-year-old brother. The two were flying kites Thursday afternoon when Anthony tumbled into the hole on a road construction project in this Los Angeles suburb.

Rescue workers, reporters and hundreds of onlookers cheered when the tiny boy was carried from a rescue shaft at 12:08 a.m. PST.

"I never thought they wouldn't get him," his mother Sandra said. "I just wondered how long it was going to take."

At times rescue workers could hear the boy crying, then laughing hysterically.

Hospital attendants said the youngster apparently suffered no serious injuries.

As workers sank a 30-foot rescue shaft adjacent to the hole in which Anthony was trapped, Dr. William Baker of El Monte talked with him through a stethescope extended on plastic tubing. Oxygen was pumped to within inches of Anthony's face.

Attempts to lower volunteers, including a four-foot jockey, into the hole to Anthony proved unsuccessful. One volunteer was able to touch the boy but couldn't pry him loose because he was too tightly wedged.

The boy fell backwards into the opening, landing with one foot down and the other up. His head was jammed against the knee of the upright leg.

Anthony tumbled into the hole at about 5:20 p.m. A worker at the site said he saw the youth fall and rescue efforts began immediately.

Officials said the hole was one of several being drilled for concrete bridge pilings.

ARMLESS BABIES LAID TO DRUG

SYDNEY (UPI) — The doctor who discovered the devastating effects of thalidomide in 1960, said today he has discovered an internationally marketed drug potentially more severe.

Dr. William McBride said the drug, an anti-depressant called imipramine, may cause babies to be born without arms.

"We have found three cases in Sydney of children born without arms in which it can be proved definitely that the mothers had taken imipramine in early pregnancy," the gynaecologist said.

Like thalidomide, which also causes birth defects, imipramine affects the patient's nervous system.

"They destroy the nerve cells that supply limbs. Once you destroy these, the limbs will not develop," McBride said.

Imipramine — which comes as an orange tablet — is manufactured by seven companies and marketed under 30 brand names, he said.

In British Columbia, it is sold only by prescription, usually under the Swiss brand name of Tofranil. It is prescribed for women suffering from fits of crying, fatigue, sleeplessness and headaches.

Worley Says He'll Account

Deputy travel industry minister Ron Worley has promised to personally account for parking meter infractions ignored by his employees in the future, Ald. Percy Frampton said today.

Worley's promise was made to Frampton in a telephone conversation after two days of heated words over an allegation by city officials that Worley refused to have his staff obey parking regulations.

Frampton, who is chairman of the city traffic committee, says Worley told him that any ignored parking tickets or summonses should be sent to him for accounting.

Meanwhile, after reviewing the matter with officials, Mayor Peter Pollen said today it has apparently been considered impossible or impractical for officials to enforce the parking bylaws around the Dogwood Building, Fort and Wharf, for about two years.

Pollen said he has instructed police and traffic officials to ticket all cars and keep track of any tickets that are ignored.

He also said he is preparing a letter to Recreation Minister Ken Kiernan to ask that the parking laws be obeyed.

Pollen said he is not concerned with investigating when or how the decision was made to stop ticketing the cars but was more concerned to simply "plug the hole" that has opened up.

"... Much to everyone's amazement this has been going on for a couple of years," he said.

"Frustration" with the fact tickets were being ignored and the "inability of the crown to be summonsed" resulted in a decision at some point to stop ticketing the cars.

Pollen said he is now "sure the deputies (deputy ministers) will give the city co-operation" over tickets and added that it is "most regrettable such heat has been generated over such a basic problem."

The matter came to light the day after city aldermen met in open committee and discussed the situation. Because at the time of the discussion, no reporters were in attendance, city officials said they planned to discuss it because they wanted some publicity as a way of making their point.

This was because other attempts to have the bylaws enforced were fruitless.

INDEX

	Page
Births, Deaths	29
Classified	29-38
Comics	27
Duncan, Cowichan	28
Entertainment	24, 25
Family Section	18-20
Finance	8-10
Prairie News	7
Sports	13-15
TV Pullout Section Opposite Page 8.	

Cypriots Unite Behind Makarios

Times News Services

NICOSIA — Gunmen shot and seriously wounded a policeman guarding the residence of the Bishop of Katium today. The bishop was one of three members of the orthodox government body who asked Archbishop Makarios to resign as president of the island of Cyprus.

Police said Constable Doros Pontikis, 26, was shot when eight armed men believed to be supporters of Makarios' rival, retired Gen. George Grivas, bumped into the constable at the residence.

At the same time, a huge rally in Nicosia rejected the demand by the synod of the Cyprus church for the resignation of Makarios as president of the island republic.

The vast pro-Makarios assembly was regarded as a blunt rejection by the people of Cyprus of attempts by the ruling Greek colonels in Athens to oust Makarios or turn him into their puppet.

The crowd, estimated at 100,000, was second only to the unprecedented turnout 13 years ago, when Makarios returned from exile.

1971 GNP Up

OTTAWA (CP) — Canada's gross national product for 1971, the total value of all goods and services produced by the country, was $92.13 billion, Statistics Canada reported Friday.

The figure was up 9.1 per cent from the 1970 GNP of $84.47 billion. The statistics bureau said prices across the board increased 3.4 per cent while the physical output of goods and services rose 5.4 per cent.

All the figures are up sharply from 1970, which was a slow one for the economy, beset by rising unemployment, reduced profit margins, and restraints to fight inflation.

The recovery started late in 1971 and Statistics Canada said that in the last three months of the year the GNP was running at an annual rate of $95.57 billion.

It now appears it may reach $100 billion by the end of this year.

PIONEER SPEEDS ON TO JUPITER DATE

CAPE KENNEDY (UPI) — Pioneer 10 performed its first scientific studies today as it sped on a near perfect course toward an historic picture-taking rendezvous with the planet Jupiter on Dec. 2, 1973.

The probe was the fastest object to leave earth and passed the orbit of earth's moon 11 hours after launch.

By midmorning, controllers had turned on five of the craft's scientific instruments and Pioneer had started mapping the radiation environment on the first leg of its long journey away from the sun.

S'NO JOY FOR EAST AS STORMS CONTINUE

TORONTO (CP) — Most of Ontario, belted for two days by freezing rain, sleet and snow, awoke to chilling prospects again today.

With many highways and roads already shimmering sheets of ice, dipping temperatures were bringing little respite. Thermometer readings were little above zero in southern areas and down as far as 30 below in the north.

Traffic in Toronto was moving normally, however. The temperature was expected to hover around the freezing mark today. At least four deaths and numerous other mishaps were reported in the wake of the wintry onslaught.

In Quebec, where wind, snow and ice combined to snap power lines near Montreal and Quebec, causing extensive black-out, most areas were back to normal today.

Rail traffic on the CNR's Montreal-Quebec line was rerouted after a Rapido passenger train from Montreal went off the tracks 30 miles west of Quebec City, killing a fireman.

Two diesel locomotives on the 115-passenger train left the tracks near Joly shortly after 1 p.m. during a heavy snowstorm.

No passengers were injured but two other crew members were taken to hospital.

Hydro-Quebec will begin this spring installation of equipment to prevent a recurrence of Thursday's failure.

The new equipment, involving computerized detection and isolation of trouble spots within seconds, would prevent the snowballing effect of a break at one point in the system.

"We estimate that within four years, such a general power failure will not be possible," said a Hydro-Quebec spokesman.

NEWS BRIEFS

77 Sterilized

EDMONTON (CP) — Seventy-seven persons were sterilized in Alberta last year under an act that the government announced Thursday it will repeal. The Sexual Sterilization Act will be repealed because "it offends human rights."

Canadian Jailed

CHICAGO (AP) — A Chinese-born Canadian citizen was sentenced in federal court Thursday to a five-year prison term for possession of $500,000 worth of heroin. Judge Bernard M. M. Decker of U.S. District Court sentenced William Fern, 35, of Calgary, who was convicted of the charge in a two-hour bench trial Jan. 19.

'Fixer' Fined

VANCOUVER (CP) — A Vancouver manufacturing firm was convicted in provincial court Thursday of price fixing and was fined $2,000. Judge John Anderson ruled that Magnasonic Canada Ltd. forced one retailer to sell goods at a specified price and tried to force or induce another retailer to do the same.

Most Active Stocks

Here are the 2 p.m. closing prices on the Vancouver Stock Exchange. For noon list, see Page 8.

	Today's Close	Ch'ge
INDUSTRIALS		
Imperial Marine	2.40	+.20
Imperial Marine A	1.30	+.24
Canterra	2.20	——
OILS		
Chaparral	.45	—.01
Stampede	1.01	+.03
Ballinderry	1.15	—.15
MINES		
Joy	.83	—.07
Konan	.37	—.01
Turisme	.35	+.02
Bullion Mountain	1.07	—.14
Dison	1.33	—.02
Calico	.36	+.01
Pyramid	.25	—.01
Slocan	1.03	—.12

Bhutto Shuffles Command

RAWALPINDI, Pakistan (UPI) — President Zulfikar Ali Bhutto today replaced the commanders of the Pakistani army and air force, Pakistan radio reported.

Lt. Gen. Tikka Khan, the man who led the Pakistani crackdown on the rebel Bangladesh movement in East Pakistan, became army commander-in-chief, replacing Lt. Gen. Gul Hussain.

Air Marshal Zaffar Choudhury became chief of the air force, replacing Air Marshal Rahim Khan. The move came as a surprise since Rahim Khan was reported close to Bhutto and the man mainly responsible for the ouster of President Agha Mohammad Yahya Khan.

Rear Adm. A. H. Ahmed, the navy chief, was promoted to the rank of vice-admiral. He had replaced Vice Adm. A. M. Ahsan who had been retired with a number of other officers including army chief Gen. Hamid Khan in a purge following the defeat in East Pakistan.

Warrant Served

SYDNEY, Australia (Reuter) — Raymond Joseph Palmer, on the RCMP list of Canada's most-wanted men, was served with a warrant of apprehension in special federal court here today in the first step towards his possible extradition to Canada.

I'm Shy of Power—Gaglardi

By PETER McNELLY
Times Staff

Nothing in proposed amendments to provincial welfare legislation is illegal under federal law, Rehabilitation Minister Phil Gaglardi said Thursday.

In an interview, the minister replied to a suggestion made Wednesday by the B.C. Association of Social Workers that a proposed amendment to the Social Assistance Act may be illegal.

The amendment would give Gaglardi "absolute discretion" over welfare rates among other powers to be defined by the provincial cabinet.

Gaglardi cited a section of the federal Canada Assistance Plan which he said allows the provincial welfare minister to use discretion in determining who is in need "on the basis of a test established by the provincial authority."

EMOTIONAL REACTION

The act defines the provincial authority as the welfare minister or any other body or person designated under provincial law as responsible for administering the provincial law.

The minister said the social workers' charge was based on an emotional reaction to the bill now before the legislature.

"Already I have the power under the Canada Assistance Plan if I want to use it, but I don't want any power. I want to shy away from that kind of power," Gaglardi said.

Gaglardi said the cabinet will set the guidelines under which his "absolute discretion" shall operate, and he emphasized the cabinet is free to reject his recommendations in framing those guidelines.

'CLARIFIES LAW'

He said people will accuse him of trying to be a dictator because of the proposed changes, but they don't realize that the government had to clarify the law.

Gaglardi repeated earlier statements that clarification was necessary because of a court action seeking interpretation of the authority of welfare appeal boards.

The ruling was sought before B.C. Supreme Court Justice T. A. Dohm. Gaglardi produced a copy of Dohm's ruling last Nov. 30 which said the Social Assistance Act is vague respecting appeal boards.

Dohm's ruling also warned of the possible consequences of letting review boards have power to set welfare rates.

He said: "One can easily visualize how overly generous boards of review could bankrupt any funds that any government might allow for social assistance, unless the intention of the provincial legislation is laid down."

"And that's exactly what we're doing with this bill," Gaglardi said.

victoria times
tv week
March 4 to March 10

You've seen all of him. There's Al Jolson and Jim Cagney, Edward G. Robinson and you name it. But now, before your very eyes . . .

Started as an Impressionist

. . . The Real Frank Gorshin Stands Up

By MARILYN BECK

Frank Gorshin, after several decades to form his opinion, has concluded that one is never in control of one's professional destiny.

He found his greatest fame impersonating the famous, a role he's fulfilling now on ABC's new The Kopykats, which airs every other Wednesday at 8:30 p.m.

He has always wanted to achieve success as a serious actor, he confeessd. And has consistently pursued that goal while continuing his master mimic career.

But, with a maturity borne of long experience, he can now objectively observe, "Maybe I don't have what it takes to be a straight dramatic star."

Actually, such thoughts nagged at him even when he was a student at a New York drama school.

OPEN COMMENT

"I remember," he told me, "the Friday afternoon sessions when the students would perform scenes for open comment. Some of the kids were consistently bad, but in their own heads they thought they had talent. You know what I mean? And I started to wonder what my classmates were thinking when I did my straight dramatic bits, how they were regarding me.

"You've got to want something a lot to achieve it. But wanting isn't enough. You've got to have the talent."

He doesn't make such observations with an attitude of bitterness or frustration. Mimicry has been good to him. It gave him a chance to find an avenue of expression, and it's a rewarding challenge to him still.

"I still remember it so well, how it all began. I was working as a theater usher in my home town of Pittsburgh and saw an Al Jolson movie. I left work singing Jolson, acting Jolson."

And he soon was doing Al Jolson impressions at school assemblies and on local Pittsburgh stages.

When he graduated high school he enrolled at Carnegie Tech, attended classes at the drama school there until he began duty in the Special Services branch of the U.S. Army.

Even during those soldiering days, he combined straight emoting with mimicry, appearing in repertory productions and in variety shows that toured the Army bases.

After discharge, he headed for Hollywood and a try at an acting career. He spent weekends on the stage of the Purple Onion club as a nightery mimic.

Fate then was already charting Gorshin's future course, both professionally and personally.

It was there, at that small Purple Onion where he met a waitress named Christina, who became his wife four years later when he earned enough from his show business career so that she could retire from her job.

SIX BOOKINGS

It was also as a result of his weekend impressionist work that he was noticed by Steve Allen's bookers, and flew to New York for auditions that resulted in six bookings on that network show.

Later came an Ed Sullivan stint, after which Frank discovered that, though his straight acting assignments were growing, it was his impersonations that had the greatest impact on audiences.

There have been times, he admits now, when the mood would assail him to concentrate totally on an acting career, "when I wondered if I wasn't hurting my chanees to be a straight dramatic star by being so identified as an imitator."

Such thoughts, he insisted, no longer bother him.

"The important thing, I feel, is to be an entertainer. And that's what I am.

"I wouldn't know there was a show business recession unless I read about it in the trade papers," he said laughing.

"Each year for me has been a move up. I think my biggest break came with my Riddler appearances on the Batman TV show. As a result of them, my night-club salary tripled."

He sees his current ABC Kopykats commitment as another opportunity for his appeal and income to double and triple.

"The more exposure I get, the more valuable a commodity I become." That's what Frank Gorshin realistically considers himself now: a commodity to be promoted with care and sharp business sense.

Audiences know him best as Richard Widmark, perhaps, or James Cagney, Edward G. Robinson or Al Jolson. He's impersonated them all, with proficiency and profit.

However, the real Frank Gorshin is like none of those stars. He's soft-spoken, intense, erudite, reminding you of no one except Frank Gorshin.

As he prepared for his second trip to London, where the Kopykats show is filmed, he made the point, "I would hope that I'll be able to achieve and maintain a well-balanced, three-daceted career.

"I'm going to continue to accept acting offers. I still love that challenge, even though it seems I've done a million TV and movie guest stints so far. I want to continue my night-club work. That to me never becomes a grind. I'm on the road about 25 weeks out of the year, 20 of them in Vegas where I appear at the Sahara Hotel, and I love the live audience response.

Saturday, March 4

8 a.m.
4—Funky Phantom
5—Woody Woodpecker
7—Bugs Bunny
12—Bugs Bunny

8:30 a.m.
2—French Program
4—Jackson Five
5—Pink Panther
7—J. P. Patches
12—Scooby Doo

9 a.m.
2—French Program
4—Bewitched
5—Jetsons
7—Globetrotters
12—Globetrotters

9:30 a.m.
2—French Program
4—Lidsville
5—Barrier Reef
7—Hair Bear Bunch
12—Hair Bear Bunch

10 a.m.
2—Donald Lautrec
4—Curiosity Shop
5—Take A Giant Step
7—Pebbles and Bamm Bomm
8—Topic
12—Pebbles and Bamm Bamm

10:30 a.m.
2—French Program
4—Curiosity Shop
5—Take A Giant Step
7—Archie's TV Funnies
8—Pete's Place
12—Archie's TV Funnies

ALL TIMES ARE LOCAL

CHANNELS RESERVE RIGHT TO MAKE LAST-MINUTE CHANGES

11 a.m.
2—Canadian College Sports
4—Jonny Quest
5—Mr. Wizard
6—Canadian College Sports
7—Sabrina
8—A Nice Mix
11—News (11:15)
12—Smokey Bear

11:30 a.m.
2—College Sports continued
4—Lancelot Link
5—Bugaloos
6—College Sports continued
7—Josie and the Pussycats
8—Red Fisher
11—Consumer Report
12—Josie and the Pussycats

12 noon
2—College Sports continued
4—American Bandstand
5—Wunda Wunda
6—College Sports continued
7—Monkees
8—Woodworking
11—Golden Years
12—Monkees

12:30 p.m.
2—College Sports continued
4—Movie: Golden Treasure
5—Catch A Wish
6—College Sports continued
7—You Are There
8—Randall-Hopkirk
11—Outdoors
12—You Are There

1 p.m.
2—Children's Cinema
4—Movie continued
5—Golf Tournament
6—Children's Cinema
7—Archie's TV Funnies Festival
8—Randall-Hopkirk
11—College Basketball: Nevada vs. San Francisco
12—CBS Children's Film Festival

1:30 p.m.
2—Children's Cinema
4—Movie continued
5—Golf continued
6—Children's Cinema
7—Children's Film continued
8—I Spy
11—Basketball Continued
12—Children's Film continued

2 p.m.
2—To be announced
4—Movie continued
5—NBA This Week
6—All-Star Wrestling
7—Kid Talk
8—I Spy
11—Basketball Continued
12—Page 12

2:30 p.m.
2—To be announced
4—Nashville Music
5—College Basketball: Washington vs. Oregon
6—Wrestling continued
7—Movie: The Love War
8—Star Trek
11—Basketball continued
12—Outlook

3 p.m.
2—Curling
4—Outdoor Sportsman
5—Basketball continued
6—Curling
7—Movie continued
8—Star Trek
11—Fishing Hole
12—Farm Show

3:30 p.m.
2—Curling
4—Pro Bowlers Tour
5—Basketball continued
6—Curling
7—Movie continued
8—Under Attack
11—Daniel Boone
12—Exercise

4 p.m.
2—Bugs Bunny
4—Pro Bowlers Tour
5—Basketball continued
6—Bugs Bunny
7—Wagon Train
8—Under Attack
11—Daniel Boone
12—CBS Golf Classic

4:30 p.m.
2—Bugs Bunny
4—Pro Bowlers Tour continued
5—Movie: Carson City
6—Bugs Bunny
7—Wagon Train
8—Wide World of Sports
11—Music Box
12—CBS Golf Classic

5 p.m.
2—NHL: Vancouver vs. Montreal
4—Wide World of Sports
5—Movie continued
6—NHL: Vancouver vs. Montreal
7—Arnie
8—Wide World of Sports
11—Water World
12—Dick Van Dyke

5:30 p.m.
2—Hockey
4—Wide World of Sports
5—Movie continued
6—Hockey
7—News
8—Wide World of Sports
11—Rifleman
12—Arnie

6 p.m.
2—Hockey
4—Wide World of Sports
5—News
6—Hockey
7—News
8—Wrestling
11—Star Trek
12—News
13—Jamboree

6:30 p.m.
2—Hockey
4—News
5—News
6—Hockey
7—Carol Burnett
8—Wrestling
11—Star Trek
12—Cade's County
13—Horse Racing (6:45)

7 p.m.
2—Hockey
4—Viewpoint
5—Anything You Can Do
6—Hockey
7—Carol Burnett
8—Rollin' on the River
11—If Takes A Thief
12—Cade's County
13—Movie: Buried Alive

7:30 p.m.
2—Country Time
4—Lawrence Welk
5—Let's Make a Deal
6—Country Time
7—Challenging Sea
8—Rollin' on the River
11—If Takes A Thief
12—Let's Make a Deal
13—Movie continued

8 p.m.
2—Replay
4—Lawrence Welk
5—Emergency
6—Me and the Chimp
7—All in the Family
8—Gunsmoke
11—NBA Basketball: Seattle vs. Golden State
12—All in the Family
13—Movie: Submarine Base (8:15)

8:30 p.m.
2—Update
4—Movie: A Very Missing Person
5—Emergency
6—Movie: Taming of the Shrew
7—Mary Tyler Moore
8—Gunsmoke
11—Basketball continued
12—Bill Cosby
13—Movie continued

9 p.m.
2—Movie: Wait Until Dark
4—Movie continued
5—Movie: The Honey Pot
6—Movie continued
7—Dick Van Dyke
8—Movie: Alan Ryan's Express
11—Basketball continued
12—Some Like It Hot
13—Movie continued

9:30 p.m.
2—Movie continued
4—Movie continued
5—Movie continued
6—Movie continued
7—Mission Impossible
8—Movie continued
11—Basketball continued
12—Movie continued
13—Sign-off (9:45)

10 p.m.
2—Movie continued
4—Sixth Sense
5—Movie continued
6—Movie continued
7—Mission: Impossible
8—Movie continued
11—Roller Derby
12—Movie continued

10:30 p.m.
2—Movie continued
4—Sixth Sense
5—Movie continued
6—Movie continued
7—News
8—Movie continued
11—Roller Derby
12—Movie continued

11 p.m.
2—News
4—News
5—Movie continued
6—News; Von Ryan's Express (11:20)
7—Movie: Charade
8—News; Movie: Eye of the Cat (11:15)
12—Movie continued

11:30 p.m.
2—Call the Whole Thing Orff (11:40)
4—Movie: 23 Paces to Baker Street (11:45)
5—Movie: Condemned of Altona (11:45)
6—Movie continued
7—Movie continued
8—Movie continued
12—Movie: Red River (11:35)

12 midnight
2—Movie: Cheyenne Autumn (12:10)
4—Movie continued
5—Movie continued
6—Movie continued
7—Movie continued
8—Movie continued
12—Movie continued

12:30 a.m.
2—Movie continued
4—Movie continued
5—Movie continued
6—Movie continued
7—Movie continued
8—Movie continued
12—Movie continued

Megantic Outlaw Leaves Home

Sales of a 90-minute film drama and three documentaries to television markets in Belgium, New Zealand, Germany and Japan, were announced this week by A. H. Partridge, CBC divisional head of foreign relations and export sales.

The Megantic Outlaw, a film drama about a little known Canadian folk hero of Quebec's Eastern Townships, has been sold to BRT, Belgium. Produced by Ron Kelly, it stars Gary McKeehan in the title role. It was sold previously to the BBC, Britain.

The Living Arctic, a two-hour CBC White Paper seen on CBC-TV last season, goes to BRT, Belgium, and NHK, Japan.

Produced by James Murray, it was sold earlier to networks in Norway and Sweden, as well as the BBC.

The Magnificent Gift, a one-hour film on the beginnings and history of the Hudson's Bay Company in early Canada, has been purchased by NZBC, New Zealand. Earlier sales of this program were to ABC in Australia and ATV in England. The CBC-TV film special was produced by Peter Kelly.

The sale of a third documentary, the two-part Nature of Things special, The Great Lakes, to WDR, Germany, represents the first foreign sale of this program. Producer was Nancy Archibald.

HOLLYWOOD (AP) — Johnny Carson will switch the headquarters of his highly rated Tonight show to Hollywood from New York May 1, NBC announced Wednesday.

HIGH-SPIRITED Eden Whiteoak vaults the front gate of Mrs. Stroud's cottage, hurrying to a rendezvous with the attractive widow. Episode 6, The Whiteoaks of Jalna, will be telecast on CBC-TV, Sunday, March 5, at 9 p.m. (color). Unknown to him, Eden has a rival for the lady's attentions in his Uncle Urnest. Eden is played in the series by James Hurdle.

OPEN TODAY

YOU NEED SOME BLOCK-ing ON YOUR INCOME TAX

You have to know the rules of the game to win. BLOCK men are trained. And when BLOCK prepares your return, you can be sure of maximum savings. Accuracy is guaranteed. Cost is low. It's a good place to place your confidence.

COMPLETE RETURNS $5 UP

LIFE

© H & R BLOCK 1971

GUARANTEE
We guarantee accurate preparation of every tax return. If we make any errors that cost you any penalty or interest, we will pay only that penalty or interest.

H&R BLOCK (CANADA) LTD.
Canada's Largest Tax Service With Over 6000 Offices in North America

SAANICH— 98 Burnside Rd. W.
NANAIMO— 89 Victoria Cresc.
PORT ALBERNI— 317 Argyle St.
CAMPBELL RIVER— 1891 N. Island Hwy.
ALSO AT DUNCAN

WEEKDAYS, 9 a.m. - 9 p.m. SATURDAY, 9 - 5
NO APPOINTMENT NECESSARY

NOW!
YOUR OWN 24-HOUR
Answering Service with
RECORD-O-FONE

382-9134 ANYTIME
ROSSON ENTERPRISES LTD.

Distinctive Family Apparel
FOR OVER 100 YEARS
W. & J. WILSON CLOTHIERS SINCE 1862
• Ladies' • Men's • Children's
1221 Government St. 383-7177

MOVIES

Friday

Backtrack (xxx), on 8 at 8. Western adventure incorporating segments of TV's The Virginian and Laredo series. Excellent cast includes Neville Brand, James Drury, Doug McClure, Rhonda Fleming, Ida Lupino and Fernando Lamas.

Speedway (xx), on 5 at 8:30. Elvis Presley stars in this 1968 musical with Nancy Sinatra as his co-star. The movie features stock-car footage filmed at Charlotte, North Carolina Speedway.

The 39 Steps (xxxx), on 9 at 8:30. Alfred Hitchcock's 1935 spy classic about a man innocently caught in the webs of murder and intrigue. Fine cast with Robert Donat and Madeleine Carroll.

Heat of Anger (xxx), on 7 at 9. Susan Hayward portrays a prominent attorney in this TV-movie pilot for a possible series. The story features James Stacy of TV's Lancer as her associate and Lee J. Cobb as the man they must defend — a building contractor accused of murder.

The Carpetbaggers (xx), on 13 at 9. A badly acted soap-opera-type drama based on the novel by Harold Robbins about a business tycoon turned Hollywood mogul and the many people who cross his life. George Peppard, Carroll Baker and Alan Ladd.

The Night Walker (xxx), on 7 at 11:30. Barbara Stanwyck stars as a widow driven to the brink of madness by life-like dreams in which her husband has returned from the grave. Supporting cast includes Robert Taylor and Judith Meredith.

Backtrack (xxx), on 6 at midnight. (See earlier this evening for details).

The Demon Planet (x), on 8 at midnight. Italian-made sci-fi about an alien planet whose atmosphere turns men into homicidal animals.

—30— (xxx), on 12 at 12:05. Star-director Jack Webb looks at life in a newspaper office during an eight-hour night shift.

Youngblood Hawke (xx), on 2 at 12:50. A somewhat inept treatment of Herman Wouk's best-seller about a young author caught in the web of the big-city publishing world. Cast includes James Franciscus, Suzanne Pleshette and Genevieve Page.

The Big Risk (xx), on 4 at 1. Jean-Paul Belmondo stars as a reformed thief who aids a criminal on the run with his two children.

The Black Room (xxx), on 7 at 1:15. An expert Boris Karloff shocker as he portrays twin brothers, one of whom resorts to murder to obtain possession of the family estate.

Wreck of of Mary Deare (xxx), on 12 at 2:05. Excellent sea tale, with Gary Cooper and Charlton Heston investigating the strange circumstances surrounding an abandoned ship.

Saturday

The Golden Treasure (xx), on 4 at 12:30. Children's fare about a retired sailor who returns to the sea to hunt for buried treasure.

The Love War (xx), on 7 at 2:30. Science fiction thriller about two warring planets who fight it out — with Earth as the neutral battleground. Lloyd Bridges and Angie Dickinson.

Carson City (xx), on 5 at 4:30. Randolph Scott stars in this western tale about the building of a railroad in Nevada in 1870.

Buried Alive (x), on 13 at 7. Drama about a man imprisoned for a crime he did not commit and his struggle for freedom.

Submarine Base (x), on 13 at 8:15. Drama about a fishing trawler that is discovered refueling enemy submarines at a secret island base, with John Litel and Fifi D'Orsay.

A Very Missing Person (xxx), on 4 at 8:30. Eve Arden returns to TV in this mystery movie pilot for a possible series. She plays a retired school teacher and amateur sleuth with a nose for crime. Tonight, a missing-person case that soon involves murder.

The Taming of the Shrew (xxxx), on 6 at 8:30. Elizabeth Taylor and Richard Burton romp through this lavish production of Shakespeare's classic play.

Walt Until Dark (xx), on 2 at 9. A suspense thriller about a blind housewife terrorized by criminals with an excellent cast including Audrey Hepburn, Alan Arkin, Richard Crenna and Efrem Zimbalist Jr.

The Honey Pot (xxxx), on 5 at 9. Rex Harrison stars in this slick mystery-comedy about an eccentric millionaire out to test the greed of a trio of ladies. Superb supporting cast includes Susan Hayward, Maggie Smith, Capucine, Edie Adams and Cliff Robertson.

Key to Ratings:
Excellent XXXX
Good XXX
Fair XX
Poor X

Von Ryan's Express (xxx), on 8at 9. On-location photography and superb action scenes highlight this Second World War thriller about a group of Allied POWs who seize a German train and make a mad dash for neutral Switzerland. Cast includes Frank Sinatra, Trevor Howard and Edward Mulhare.

Some Like It Hot (xxxx), on 12 at 9. Delightful satire and hilarious comedy about two musicians who accidentally witness a 1929 Chicago gangland slaying. Fearing death, they disguise themselves to join an all-girl band heading on a train to Miami. Flawless performances by Jack Lemmon, Tony Curtis and Marilyn Monroe.

Charade (xxx), on 7 at 11. A slick and sophisticated drama with Audrey Hepburn and Cary Grant involved in international intrigue.

Eye of the Cat (xx), on 8 at 11:15. Canadian actor Michael Sarrazin stars in this thriller about deception and murder in a house full of felines.

Von Ryan's Express (xxx), on 6 at 11:20. (See earlier this evening for details.)

Red River (xxxx). On 12 at 11:35. A western film classic that tells the story of a cattle baron and the empire he builds in post-Civil War Texas. Top-notch acting by John Wayne and Montgomery Clift make this one a must for western-movie fans.

23 Paces to Baker Street (xxxx), on 4 at 11:36. Van Johnson stars in this suspense thriller about a blind playwright's desperate search for a murderer in fog-shrouded London.

The Condemned of Altona (xxx), on 5 at 11:45. Vittorio De Sica directed this adaptation of Jean-Paul Sarte's play about a guilt-ridden ex-Nazi officer who lives in self-imposed isolation. Excellent cast with Maximilian Schell, Sophia Loren and Frederic March.

Cheyenne Autumn (xxx), on 2 at 12:10. Director John Ford's epic account of the perilous trek made by starving Cheyenne Indians from Oklahoma to Wyoming in the 1870s. Richard Widmark and Carroll Baker.

Specials

Friday

Mecca, The Forbidden City, on 2 and 6 at 8. Once in his lifetime, every able-bodied Moslem must make a pilgrimage to the sacred city of Mecca, spiritual home of the world's 400 million Moslems. Tonight we join the pilgrims of Jiddah, gateway to Mecca, for a rare insider's look at the Hadj. Cameras follow them to the great Mosque Masjid el-Haram and at Arafa, site of Mohammed's farewell sermon, a million believers gather in the desert to worship. Also, a visit to Mohammed's tomb in the magnificently decorated mosque at Medina. (60 mins.)

NFB Special

Marek Jablonski, the young Canadian pianist, is one concert artist who prefers the audience in the balcony to that in the high-priced stalls.

It's the balcony concert-goers, he feels, who really appreciate what he is doing. He discusses this on CBC-TV's music special, Jablonski, to be telecast on the network March 8 at 9:30 p.m.

In this one-hour color film from the NFB he is seen on a journey to Poland, (where he was born 32 years ago) revisiting scenes of his childhood; in Spain, making his concert debut in that country; and in a primary school in Montreal, where he performed for an audience of enthusiastic children.

Marek Jablonski was already playing mazurkas and polonaises at the age for 4 and at 6 he was enrolled in the Cracow Conservatory. In those days, during the war, neighbors risked their lives under curfew regulations to visit the Jablonski home for evening recitals. When Marek was 11 the family left Poland and emigrated to Canada, where a few years later he won a competition to study in Denver.

SPORTS

Friday

Figure Skating, 8 p.m. (8), World Figure Skating Championships.

College Basketball, 8:30 p.m. (5), UCLA vs. USC.

Saturday

College Sports, 11 a.m. (2, 6).

Golf Tournament, 1 p.m. (5), Doral-Eastern Open.

College Basketball, 1 p.m. (11), Nevada-Las Vegas vs. San Francisco.

Wrestling, 2 p.m. (6), 6 p.m. (8).

College Basketball, 2:30 p.m. (5), Washington State vs. Oregon.

Curling, 3 p.m. (2, 6), Dan Fink vs. Hec Gervais.

Pro Bowling, 3:30 p.m. (4), the $75,000 Ebonite Open.

Golf, 4 p.m. (12), Tom Weiskopf and Bert Yancey vs. George Archer and Bobby Nichols.

Wide World of Sports, 4:30 p.m. (8), Figure skating, snowmobiling and demolition derby.

Pro Hockey, 5 p.m. (2, 6), Vancouver Canucks vs. Montreal Canadiens.

Wide World of Sports, 5 p.m. (4), Track and field; demolition derby; ladies' speed skating.

College Basketball, 8 p.m. (11), Super Sonics vs. Warriors.

Roller Derby, 10 p.m. (11)

SAVINGS
SELL OUT
HONDA
NEXT RED LION
PEARSON

WORTH WAITING FOR
1.44 DAY MONDAY
Town & Country
OPEN 6 DAYS A WEEK 'TIL 10 P.M.
YOUR FAMILY SHOPPING CENTRE

Rent To Own
NOW
1972 COLOR TV
TV TV TV TV TV TV
ZENITH
FLEETWOOD
PHILCO
PANASONIC
HITACHI
$20.00 A MONTH
IMMEDIATE DELIVERY
CALL NOW
385-2435
24 HOUR
TELEPHONE SERVICE
1821 COOK ST.
Open Friday 'til 9
Mais
CALL 385-2435
For TV Rental Information
Furniture and Appliances
"We do sell for LESS . . . out of the high rent district."

Sunday, March 5

8 a.m.

4—Brainsville
5—With This Ring
7—Day of Discovery
12—Day of Discovery

8:30 a.m.

4—Youth In Agriculture
5—The Answer
7—Oral Roberts
11—News; Sports (8:45)
12—Channel 12 Preview

9 a.m.

4—Reluctant Dragon
5—Herald of Truth
7—Tabernacle Choir
11—Old Time Gospel Hour
12—Anchor

9:30 a.m.

4—Doubledeckers
5—Prison Reform
6—The Rising Sun
7—Dimension '72
11—Gospel Hour
12—Cathedral of Tomorrow

10 a.m.

4—Bullwinkle
5—Insight
6—Oral Roberts
7—News Conference
8—Oral Roberts
11—It Is Written
12—Cathedral of Tomorrow

10:30 a.m.

4—Make a Wish
5—Gardening
6—Garner Ted Armstrong
7—Face the Nation
8—Garner Ted Armstrong
11—Hour of Power
12—Frisky Frolics; Babe Pratt

ALL TIMES ARE LOCAL

CHANNELS RESERVE RIGHT TO MAKE LAST-MINUTE CHANGES

11 a.m.

2—Would You Believe? (11:15)
4—Basketball; New York vs. Phila.
5—Community Workshop
6—It Is Written
7—NHL: Chicago vs. Minnesota
8—It Is Written
11—Hour of Power
12—NHL: Chicago vs. Minnesota

11:30 a.m.

2—Would You Believe?
4—Basketball continued
5—Time and the Cities Special
6—Sacred Heart
7—Hockey continued
8—Sacred Heart
11—Billy James Hargiss
12—Hockey continued

12 noon

2—Wild Kingdom (12:15)
4—Basketball continued
5—Documentary special continued
6—Crossroads
7—Hockey continued
8—Crossroads
11—Scenario of the '70s
12—Hockey continued

12:30 p.m.

2—Gardening (12:45)
4—Basketball continued
5—World Championship Tennis
6—Topic
7—Hockey continued
8—Topic
11—Rex Humbard
12—Hockey continued

1 p.m.

2—Analog
4—Basketball continued
5—Tennis continued
6—Analog
7—Hockey continued
8—Bird's Eye View
11—Rex Humbard
12—Hockey continued

1:30 p.m.

2—Country Canada
4—Championship Auto Races
5—Tennis continued
6—Country Canada
7—CBS Golf Classic
8—Outdoor Sportsman
11—I Believe In Miracles
12—Movie: Heavens Above (1:50)

2 p.m.

2—Suzuki
4—Auto Racing continued
5—Tennis continued
6—Faith to Live By
7—Golf continued
8—Album TV
11—Voice of Calvary
12—Movie continued

2:30 p.m.

2—Technoflash
4—Auto Racing continued
5—Golf Tournament
6—Movie: Easy Come Easy Go
7—Movie: Sword of Lancelot
8—Movie: Easy Come Easy Go
11—Judd
12—Movie continued

3 p.m.

2—World of Music
4—Directions
5—Golf continued
6—Movie continued
7—Movie continued
8—Movie continued
11—Judd
12—Movie continued

3:30 p.m.

2—World of Music
4—Celebrity Bowling
5—Meet the Press
6—Movie continued
7—Movie: A Gathering of Eagles
8—Movie continued
11—Movie: Delicate Delinquent
12—Movie continued

4 p.m.

2—Encounter
4—What's New in School?
5—Golf continued
6—Encounter
7—Movie continued
8—Horst Koehler
9—Sesame Street
11—Movie continued
12—True Adventure

4:30 p.m.

2—New Majority
4—Celebrity Bowling
5—Sports Illustrated
6—New Majority
7—Movie: Tarzan's New York Adventure
8—Question Period
9—Sesame Street
11—Movie continued
12—Animal World

5 p.m.

2—Audubon Wildlife Theatre
4—Here Come the Brides
5—Daktari
6—Audubon Wildlife Theatre
7—Movie continued
8—Untamed World
9—Electric Company
11—Movie continued
12—Me and the Chimp

5:30 p.m.

2—Hymn Sing
4—Here Come the Brides
5—Daktari
6—Eddie's Father
7—Movie continued
8—Eddie's Father
9—Mister Rogers
11—Animal World
12—My Three Sons

6 p.m.

2—World of Disney
4—Challenge
5—News
6—News
7—60 Minutes
8—News
9—Zoom
11—Movie: Counterfeit Traitor
12—60 Minutes
13—Charisma Northwest

6:30 p.m.

2—World of Disney
4—News
5—News
6—Don Messer
7—60 Minutes
8—Don Messer
9—Face to Face
11—Movie continued
12—60 Minutes
13—Bible Answers

7 p.m.

2—Rovers
4—National Geographic
5—Wild Kingdom
6—Rovers
7—N.Y.P.D.
8—Room 222
9—Forsyte Saga
11—Movie continued
12—Carol Burnett
13—Horse Racing

7:30 p.m.

2—Jimmy Stewart
4—National Geographic
5—Disney
6—Jimmy Stewart
7—Movie: A Fine Madness
8—Mod Squad
9—Forsyte Saga continued
11—Movie continued
12—Carol Burnett
13—Patterns for Living

8 p.m.

2—Flip Wilson
4—FBI
5—Disney
6—Flip Wilson
7—Movie continued
8—Mod Squad
9—Firing Line
11—Movie continued
12—Mannix
13—Insight

8:30 p.m.

2—Flip Wilson
4—FBI
5—Jimmy Stewart
6—Flip Wilson
7—Movie continued
8—World of Kreskin
9—Firing Line
11—Success Story
12—Mannix
13—Navy Documentary

9 p.m.

2—Whiteoaks of Jalna
4—Movie: Fireball Forward
5—Bonanza
6—Whiteoaks of Jalna
7—Movie continued
8—Human Journey Special
9—Masterpiece Theatre
11—Scenario of the 70s
12—Movie: From the Terrace
13—Sacred Heart

9:30 p.m.

2—Jalna continued
4—Movie Continued
5—Bonanza
6—Jalna continued
7—Cade's County
8—Human Journey continued
9—Masterpiece Theatre
11—Ask Your Doctor
12—Movie continued
13—Comedy Hour

10 p.m.

2—Weekend
4—Movie Continued
5—Bold Ones
6—Weekend
7—Cade's County
8—Mannix
9—Masterpiece Theatre
11—Door to Life
12—Movie continued

10:30 p.m.

2—Weekend
4—Movie continued
5—Bold Ones
6—Weekend
7—Towards the Year 2000
8—Mannix
9—Critic at Large (10:45)
11—Garner Ted Armstrong
12—Movie continued

11 p.m.

2—News
4—News
5—News
6—News; Movie: Eye of the Cat (11:20)
7—News
8—News
9—Signoff
11—News; Signoff
12—Movie continued; News (11:25)

11:30 p.m.

2—Movie: Million Dollar Legs (11:35)
4—Movie: Last Days of Pompeii
5—Twilight Zone
6—Movie continued
7—Movie: Girl Happy
8—Journal International
12—Movie: Girl Happy

12 midnight

2—Movie continued
4—Movie continued
6—Movie continued
7—Movie continued
8—Wrestling (11:45)
12—Movie continued

12:30 a.m.

2—Movie continued
4—Movie continued
6—Movie continued
7—Movie continued
8—Wrestling
12—Movie continued

PREMIERE SHOWING

of Fine Fashion Flow Furniture

SOFAS, LOVESEATS, CHAIRS, OCCASIONAL TABLES, DINING ROOM AND BEDROOM SUITES

Colonial, Modern, or Mediterranean Styles

ALL NEW STYLES, NEW FABRICS and NEW COLORS

"Fashion Flow"

. . . SETTING THE PACE FOR THE FURNITURE INDUSTRY

. . . BY THE WEST'S LARGEST MANUFACTURER OF QUALITY FURNITURE

TRADE-INS WELCOME

Truckload Specials on Admiral Appliances, Color TV, and Stereo

VICTORIA'S LARGEST FURNITURE VALUE CENTRE

THE TRADERS

715 FINLAYSON ST. (Top of the Town) PHONE 388-6264

OPEN MON.-FRI. TILL 9 P.M.; SAT. TILL 6 P.M.

Our Pledge to You "WE WILL NOT BE UNDERSOLD"

VIC TONI

"Fashion Flow"

. . . LEADERSHIP IN SUPERIOR STYLING AND QUALITY

. . . THE TASTE THAT SETS THE TREND, CREATED IN THE WEST

EASY TERMS TOO

Jackie Vernon Loses Like Winner

HOLLYWOOD (UPI) — "The head of the anti-defamation league called me a dirty name," Jackie Vernon says morosely.

Comedian Vernon is the premiere loser of our time.

He walks out on a nightclub stage or before television cameras a portrait of overplayed hurt and pessimism. His opening bleat categorizes him at once as a man who divorced his wife five minutes before she inherited a million dollars.

Next to Jackie, Mussolini, the crew of the Titanic and the Miami Dolphins are big winners.

Squinting his eyes, Jackie laments that he was introduced to his first love by a mutual friend, a bellhop.

"Maybe I'm just unlucky," he tells nightclub audiences. I walked by a wishing well and the sign read 'out of order.'"

Actually, Vernon only gives the impression of a loser professionally. It has earned him a fortune and made him one of the most popular nightclub comics in the world.

But it wasn't always thus. Jackie was a loser in private life too.

When he first came to Hollywood he bought a map of the stars homes. A great fan of the late Spencer Tracy, he parked his car in front of the actor's house for 14 hours waiting for Tracy to emerge.

"Late that night some guy made a delivery to the house and I asked him when Mr. Tracy would be leaving. He told me Tracy hadn't lived there for 20 years," Jackie reported.

"So I telephoned the map company and gave them hell."

The rotund monologist became a Tracy fan by sitting through his movies all day long.

"I was a heavy-set kid," he explained. "And I was shy. I spent most of my time in theatres where it was dark. I could live vicariously through the characters on the screen, and no one could make fun of me.

"But people laugh at my routines because they know the situations are ridiculous. If they thought what I was saying was true, they'd probably be sad.

"Reminds me of the time I was playing Boston and living in an hotel. The only amusement I had was watching an ice patch on the sidewalk across the street.

"Every day I watched people slip and fall. It was hilarious. Each one of them slipped in a different way. I laughed and laughed. Then one day a guy slipped and didn't get up. All of a sudden it wasn't funny.

"The secret to comedy is always getting up. That way you establish empathy with the audience. Charlie Chaplin, Harry Langdon, Laurel and Hardy, Jackie Gleason — people felt sorry for them. But they laughed.

"Audiences always think it's funny when they hear about the troubles of someone who is worse off than they are."

Jackie writes most of his own material and, in truth, is not as melancholy as he appears. An example is his night in a fleabag Hollywood Hotel in which a plaque attested: "Rudolph Valentino slept here."

Not everyone gets a break like that.

Bit parts: Redd Foxx, star of Sanford and Son, will play host to his ex-partner Slappy White on the hit series next month . . . Phyllis Diller will star in Pick of The Litter for three weeks in Chicago . . . Bob Horton will star in a new pilot series, Dexter Style, a detective show . . .

SPECIALS

Sunday

Time and the Cities, on 5 at 11:30. A study of eight ancient cities that failed to stem barbarian invasions and died. In Turkey, cameras follow the ruins of the Temple of Diana in Ephesus; a gymnasium that extended over six acres in Sardis; and, in Pergamum, a medical centre where the great physician Galen practiced. Narrator: Alexander Scourby. (60 mins.)

Human Journey, on 8 at 9. Canada's urban housing crisis is probed in Where We Live, a look at partial solutions to the housing squeeze. Three Canadian cities are looked at from the point of view of single-unit projects designed to beat soaring costs and taxes. In Toronto, we look at architects who are trying to double the density of city blocks without demolishing existing buildings. In Sydney, N.S., we meet people who got together to learn how to build homes that $2,500-a-year families could afford — and then financed and built them. And finally, in Calgary, the only city in Canada with a surplus of low-income housing, Mayor Rod Sykes tells how, with government aid, he initiated duplex developments for families earning $6,500 and up. (60 mins.)

Raquel Breaks Wrist

HOLLYWOOD (Reuter) — Film actress Raquel Welch, 31, broke her right wrist during roller skating training and her roller derby film The Kansas City Bomber has been postponed until April, her agent said Friday.

The agent said Miss Welch was doing some final practice turns on a ring constructed at Metro studios Wednesday for her film when she had a bad spill and landed on her wrist.

MOVIES

Sunday

Heavens Above (xxxx), on 12 at 1:50. Malcolm Muggeridge originated this satire about a clerical error that transfers a prison chaplain to a post in a stuffy English community. Peter Sellers, Cecil Parker, Isabel Jeans and Malcolm Muggeridge.

Easy Come Easy Go, on 6 and 8 at 2:30. Elvis Presley does more swimming than singing in this 1967 adventure about a navy frogman hunting for sunken treasure.

Sword of Lancelot (xx), on 7 at 2:30. Cornel Wilde produced, directed and stars in this tale of the legendary romance of Lancelot and Queen Guinevere.

The Delicate Delinquent (xxx), on 11 at 3:30. A comedy starring Jerry Lewis as a New York rookie policeman with a good supporting cast including Darren McGavin and Martha Hyer.

The Counterfeit Traitor (xxx), on 11 at 6. A Swiss oil broker is approached by British Intelligence and asked to spy on the Nazis for England. William Holden, Lilli Palmer and Hugh Griffith.

A Fine Madness (xxx), on 7 at 7:30. Sean Connery stars as a Greenwich Village nonconformist whose idealism and temper loses him every job he gets. Joanne Woodward is superb as his wife in this comedy-drama that also stars Jean Seberg, Patrick O'Neal and Colleen Dewhurst.

Fireball Forward (xx), on 4 at 9. Combat footage from the film Patton highlights this made-for-TV Second World War drama starring Ben Gazzara, Eddie Albert and Ricardo Montalban.

From the Terrace (xxx), on 12 at 9. John O'Hara's mammoth novel about big business, social stratas and a loveless marriage is brought to the screen with fine performances by Paul Newman, Joanne Woodward and Myrna Loy.

Eye of the Cat (xx), on 6 at 11:20. (See Saturday evening for details.)

The Last Days of Pompeii (xx), on 4 at 11:30. Italian-made spectacle with Steve Reeves and Christene Kaufmann.

Girl Happy (xx), on 7 and 12 at 11:30. Elvis Presley stars as a singer with romantic problems, co-starring Shelley Fabares, Mary Ann Mobley and Gary Crosby.

Million Dollar Legs (xxx), on 2 at 11:35. A 1932 W. C. Fields comedy.

SPORTS

Sunday

NBA Basketball, 11 a.m. (4), New York Knicks vs. Philadelphia 76ers.

Pro Hockey, 11 a.m. (7, 12), Black Hawks vs. North Stars.

Tennis, 12:30 p.m. (5), World Championship Tennis.

Auto Racing, 1:30 p.m. (5), World Championship Tennis.

Auto Racing, 1:30 p.m. (4), Ontario 500 Stock-Car Race.

Golf, 1:30 p.m. (7), Tom Weiskopf and Bert Yancey vs. George Archer and Bobby Nichols.

Golf Tournament, 2:30 p.m. (5), Doral-Eastern Open.

Actor Dies at 59

HOLLYWOOD (AP) — Veteran character actor Sherwood Keith, best known for his role as a town businessman in the old Andy Griffith television series, died at 59 after a brief illness.

The actor, whose real name was Sherwood Keith LaCount, died Monday. In addition to the Griffith show, he appeared in such other television series as Perry Mason, Man from U.N.C.L.E., Get Smart, Gunsmoke and Adam-12.

His motion picture credits included feature roles in The Best Man, Funny Girl and Pendulum.

He also appeared in numerous stage roles and in 1937 built his own theatre, the Boothbay Playhouse, in Boothbay, Me.

HAPPY
SELL OUT
HONDA
NEXT RED LION
PEARSON

Graduation Dresses . . .
It's not too early to select your dream graduation gown. Use our layaway plan — choose now while our selection is at its best.

Taylor's
Bridal and Gown Salon
725 YATES 383-6915

Open 10 to 10
RAM SHACK LTD.
Men's and Young Men's Fashions
● 15 minute pant alteration ●
K MART MALL
Shelbourne at McKenzie
477-3314

RENT-TO-OWN ELECTROHOME
ONLY $26.44 Per Month
3 Years Unconditional Guarantee on All Parts and Labour
Inquire now at: "The Color TV Specialty Store"

CITY CENTRE TV
University Heights Shopping Centre
Shelbourne at McKenzie
477-6971
OPEN DAILY 10 a.m. to 10 p.m.

Men's Wear

SCORPION FASHIONS
Town & Country Shopping Centre
(NEXT TO WOOLCO)
3613 DOUGLAS STREET
PHONE 386-1931
NOW IN STOCK
A Complete Selection of
SUMMER T-SHIRTS
★ Bold Stripes ★ Skinny Knits
★ Prints ★ Tank Tops
★ The Cartoon Look ★ Golf Shirts

Men's Wear

Red Baron FASHIONS
614 Trounce Alley
Located behind Davidson's House of Cards

Monday, March 6

8 a.m.
4—Len Sampson
5—Today
6—University of the Air
7—J. P. Patches
8—University of the Air
12—Frisky Frolics
13—Stock Markets

8:30 a.m.
4—News
5—Today
6—Good Morning
7—Captain Kangaroo
8—Good Morning
12—Captain Kangaroo
13—Stock Markets

9 a.m.
4—What Every Woman Wants to Know
5—Telescope
6—Good Morning
7—News
8—Good Morning
9—Spanish (9:15)
12—Lucille Ball
13—Stock Markets

9:30 a.m.
2—Mr. Dressup (9:35)
4—Movie: Shores of Tripoli
5—Telescope
6—Yoga
7—News
8—Yoga
9—Cultural Understandings
11—Concentration
12—My Three Sons
13—Stock Markets

10 a.m.
2—B.C. Schools
4—Movie continued
5—Sale of the Century
6—B.C. Schools
7—Family Affair
8—Peyton Place
9—Electric Company
11—Man Trap
13—Stock Market

10:30 a.m.
2—Giant; Helene
4—Movie continued
5—Hollywood Squares
6—Giant; Helene
7—Love of Life
8—All About Faces
9—All About You; Music
11—Jack LaLanne
12—Love of Life
13—Stock Markets

11 a.m.
2—Sesame Street
4—Galloping Gourmet
5—Jeopardy
6—Peyton Place
7—Where the Heart Is
8—Jean Cannem
9—Worlds of Art Starts
11—Romper Room
12—Where the Heart Is
13—Stock Markets

11:30 a.m.
2—Sesame Street
4—That Girl
5—Who, What, Where Game
6—All About Face
7—Search For Tomorrow
8—Jean Cannem
9—Sesame Street
11—Romper Room
12—Search for Tomorrow
13—Stock Markets

12 noon
2—Bob Switzer
4—Bewitched
5—Distaff
6—Noon Show
7—News
8—News; Pete's Place
9—Sesame Street
11—Three on a Match
12—Virginia Graham
13—Stock Markets

12:30 p.m.
2—Luncheon Date
4—Password
5—Days of Our Lives
6—Movie: A Very Special Favor (12:45)
7—As the World Turns
8—Movie: A Very Special Favor (12:45)
11—To Tell the Truth
12—David Frost
13—Stock Markets

1 p.m.
2—Luncheon Date
4—All My Children
5—The Doctors
6—Movie continued
7—Many-Splendored Thing
8—Movie continued
9—People, Art Cart
11—Don St. Thomas
12—David Frost
13—Stock Markets

1:30 p.m.
2—Galloping Gourmet
4—Let's Make a Deal
5—Another World
6—Movie continued
7—Guiding Light
8—Movie continued
9—Music, Spanish
11—Laramie
12—David Frost
13—Sign-off

2 p.m.
2—Paul Bernard
4—Newlywed Game
5—Bright Promise
6—Movie continued
7—Secret Storm
8—Movie continued
9—Best of All Worlds
11—Laramie
12—Secret Storm

2:30 p.m.
2—Coronation Street
4—Dating Game
5—Somerset
6—Victoria Scene
7—Edge of Night
8—What's The Good Word
9—Meet The Arts
11—New Zoo Revue
12—Many Splendored Thing

3 p.m.
2—Take 30
4—General Hospital
5—Dinah's Place
6—Take 30
7—Gomer Pyle
8—Another World
9—American Crafts
11—Tennessee Tuxedo
12—It's Your Bet

3:30 p.m.
2—Edge of Night
4—One Life to Live
5—Anything You Can Do
6—Edge of Night
7—Dick Van Dyke
8—Anything You Can Do
11—Speed Racer
12—What's My Line?

4 p.m.
2—Family Court
4—Love, American Style
5—Mike Douglas
6—Family Court
7—Movie: Sound of Anger
8—Beat the Clock
9—Sesame Street
11—Flintstones
12—Secret Squirrel

4:30 p.m.
2—Drop In
4—What's My Line?
5—Mike Douglas
6—Drop In
7—Movie, continued
8—Flintstones
9—Sesame Street
11—Gentle Ben
12—Panorama

5 p.m.
2—Mr. Wizard
4—Petticoat Junction
5—Mike Douglas
6—Green Acres
7—Movie continued
8—Green Acres
9—Electric Company
11—Gilligan's Island
12—Gilligan's Island

5:30 p.m.
2—Get Smart
4—News
5—News
6—Hogan's Heroes
7—Movie
8—Hogan's Heroes
9—Mister Rogers
11—Get Smart
12—Perry Mason

6 p.m.
2—Kiahanie
4—News
5—News
6—News
7—News
8—News
9—Telecourse
11—Wild Wild West
12—Perry Mason
13—True Story

6:30 p.m.
2—Hourglass
4—News
5—News
6—News
7—News
8—News
9—Thirty Minutes
11—Wild Wild West
12—News
13—Travel

7 p.m.
2—Hourglass
4—Ski Northwest
5—Truth or Consequences
6—Green Re
7—Hee Haw
8—Dark
9—People Who Watched the President — Special
10—Community Pets
11—I Dream of Jeannie
12—It's Your Bet
13—Bob Corcoran

7:30 p.m.
2—Irish Rovers
4—American Adventure
5—David Frost Revue
6—Gunsmoke
7—Hee Haw
8—Medical Centre
9—Special Continued
10—Conversations
11—Dragnet
12—Appointment With Destiny — Special
13—Bob Corcoran

8 p.m.
2—Partridge Family
4—Champions — Special
5—Laugh-In
6—Partridge Family
7—Gunsmoke
8—Medical Centre
9—Hollywood TV Theatre — Special
10—The Prime Resource
11—Star Trek
12—Destiny Special Continued
13—Movie: Blonde Comet

8:30 p.m.
2—Cannon
4—Special continued
5—Laugh-In
6—Cannon
7—Gunsmoke
8—James Garner
9—TV Theatre Continued
10—Project Travel
11—Star Trek
12—Movie: Funeral In Berlin
13—Movie Continued

9 p.m.
2—Cannon
4—Movie: Delphi Bureau
5—Movie: I Thank A Fool
6—Cannon
7—Lucy
8—James Garner
9—TV Theatre Continued
10—Connections
11—David Frost
12—Movie continued
13—Movie Continued

9:30 p.m.
2—Front Page Challenge
4—Movie continued
5—Movie continued
6—Front Page Challenge
7—Doris Day
8—Pig 'N Whistle
9—TV Theatre Continued
10—Connections
11—David Frost
12—Movie continued
13—Project 13

10 p.m.
2—Man at the Centre
4—Movie continued
5—Movie continued
6—Man at the Centre
7—Sonny and Cher
8—Ironside
9—Face To Face
10—You and the Law
11—David Frost
12—Movie continued
13—Project 13

10:30 p.m.
2—Man Alive
4—Movie Continued
5—Movie continued
6—Man Alive
7—Sonny and Cher
8—Ironside
9—Book Beat
11—News
12—Channel 12 Special
13—Stories of Success

11 p.m.
2—News
4—News
5—News
6—News
7—News
8—News
11—Saint
12—Have Gun — Will Travel

11:30 p.m.
2—News
4—Dick Cavett
5—Johnny Carson
6—News
7—Movie: Children of The Damned
8—News
11—Saint
12—Movie: Children of The Damned

12 midnight
2—Movie: Top Hat (11:30)
4—Dick Cavett
5—Johnny Carson
6—Movie: Demon Planet
7—Movie continued
8—Movie: That Certain Feeling
12—Movie continued

12:30 a.m.
2—Movie continued
4—Dick Cavett
5—Johnny Carson
6—Movie continued
7—Movie continued
8—Movie continued
12—Movie continued

MOVIES

Monday

To the Shores of Tripoli (xx), on 4 at 9:30. Men in training during the Second World War with John Payne, Maureen O'Hara and Randolph Scott.

A Very Special Favor (xx), on 6 and 8 at 12:45. The adventures of a spinster psychiatrist and her amorous patient starring Leslie Caron and Rock Hudson.

The Sound of Anger (xxx), on 7 at 4. Burl Ives and James Farentino star in this made-for-TV movie which served as a pilot for the series The Bold Ones. In this case the courtroom drama centres on a young couple who are accused of murdering the girl's wealthy father.

Funeral In Berlin (xxx), on 12 at 8:30. An intricate spy tale with agent Harry Palmer (Michael Caine-Ipcress File) assigned to help a Soviet officer defect from East Berlin.

The Delphi Bureau (xx), on 4 at 9. A TV-movie about a secret investigative agency directly answering to the president. One special agent's assignment: find out what happened to an entire fleet of missing air force planes. Laurence Luckinbill, Celeste Holm, Joanna Pettet and Dean Jagger.

I Thank a Fool (xx), on 5 at 9. The lush countryside of Ireland provides the setting for this brooding tale of mystery, madness and suspected murder. Cast includes Susan Hayward, Peter Finch and Diane Cilento.

Children of the Damned (xx), on 7 and 12 at 11:30. Science fiction thriller about six children with supernatural powers.

Top Hat (xxx), on 2 at 11:30. A 1935 Fred Astaire-Ginger Rogers musical comedy.

The Demon Planet (x), on 6 at midnight. Sci-fi about a planet whose atmosphere turns men into homicidal animals.

That Certain Feeling (xxx), on 8 at midnight. A comedy about an artist (Bob Hope) who tries to win back his ex-wife (Eva Marie Saint) while ghost-drawing for a famed cartoonist (George Saunders).

SPECIALS

Monday

People Who Watched the President, on 9 at 7. A portrait of the Chinese people, from footage of President Nixon's trip and international newsreels. Narrated by veteran China watcher Theodore White. (60 mins.)

Appointment With Destiny, on 12 at 7:30. Showdown at O.K. Corral, a front row seat at the West's most famous gunfight. A You Are There-style drama recalls the events leading up to the shootout between gambler-lawman Wyatt Earp and the Clanton brothers on October 26, 1881. Lorne Greene narrates. (60 mins.)

Champions, on 4 at 8. Some of the world's best amateur athletes are the subjects of this documentary report.

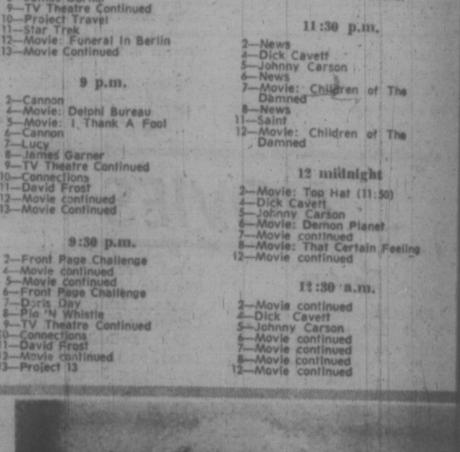

PIANIST Rudolf Serkin (bottom) and cellist Mstislav Rostropovich, two of the music world's greats, will be heard in live performances on CBC Radio's Symphony Hall, Saturdays at 7:03 p.m. (FM — Wednesdays at 8:03) . . . Serkin with the Montreal Symphony Orchestra on March 4 (March 8 on FM), and Rostropovich with the Toronto Symphony on March 11 (March 15 on FM).

carlton's
cleaning carousel
Three Locations
To Serve You Better
HILLSIDE 386-2741
SHELBOURNE 477-6822
TOWN & COUNTRY 386-7811
SHOPPING CENTRES
Complete Dry Cleaning and Laundry Services
1-DAY SHIRT SERVICE

CUBBON KITCHEN CENTRE
• LONGBELL • CITATION • CRESTWOOD
A Complete
Design and Estimating Service
FOR APPOINTMENT
PHONE 382-2139
This Service Is Yours for the Asking
CUBBON BUILDING SUPPLIES
1720 COOK STREET

Ding-a-Ling Sisters Really Aren't

By MARILYN BECK

Producer-director Gregg Garrison took entertainment evolution into his own hands in September, 1970, when he created a glamorous, sparkling foursome of singer-dancers whom he inaptly named the Ding-a-Ling Sisters.

Garrison had been in Las Vegas overseeing the on-stage antics of his already established glamor troupe, The Golddiggers, when he called into private session two of those lovely prancers.

"We thought he called us to tell us we'd done something wrong. Or worse, that we had been fired," recalls Tara Leigh.

"Instead, we learned that we were to be part of a new, four-girl act."

TWO SIDEKICKS

Since that night, the Ding-A-Ling sisterhood has become a way of life for former-Golddiggers Tara Leigh and Michelle Dellafavre, as well as, Lynne Latham and Taffy Jones, their two sidekicks who auditioned for the jobs along with 1,000 other hopefuls.

Besides their back-up berth on the Dean Martin Show, they play clubs and tour military bases, and there's talk of recordings and a TV series of their own.

Instant sisterhood, they reveal, has brought its share of adjustments and they've learned that the secret of keeping control over temperaments and tensions is to "Keep your head together." They know that sharing fame and crowded hotel rooms could lead to all sorts of personality conflicts.

"We've learned," relates Tara, "to speak out about anything bugging us, to be honest. If we didn't, the whole thing could blow up."

"Those rules are especially important when we're on the road," points out partner Michelle Dellafavre.

A cool, collected young woman who was dressed in a chic grape-colored maxi dress at the time of our meeting, Michelle exudes the sophistication of a businesswoman rather than a showgirl.

"We found that we have to respect one another as individuals, because each of us has her moods, and there are times when things don't always go smoothly.

"You REALLY have to keep your head straight, your mind open."

That's a challenge that carries over into their work on the Dean Martin Show set as well as the road.

Lynne Latham, Tara Leigh, Taffy Jones, Michelle Dellafavre

Martin's erratic work routine (arriving at the studio barely in time for taping, seldom bothering to rehearse individual sequences) places the burden of production on the rest of the cast and crew.

The Ding-a-Lings work a six-day week. "Sometimes from 8 in the morning to 8 at night, so their boss can come on camera and wing it like a champ.

It's not easy, the girls contend.

Dean's ad libs and his very casual manner can throw you off completely if you aren't ready for most anything.

But that casual manner, they also make it clear, is responsible for the cast being one relaxed, happy family.

The magic of the famed Italian crooner follows the girls no matter where they go.

According to Tara Leigh, "Women come up to us all over the country and ask about him. He has such an appeal!"

They also are asked most regularly about Dean's romantic life and if he and Cathy Hawn are to be married as soon as his divorce is final.

Prudence has been their credo in regards to talking about Martin's personal affairs.

"We never discuss his private life. It's his business," declares Michelle.

"Cathy's a sweet girl and we'd never want to cause any problems for anyone. Besides that, it just wouldn't be wise for the Ding-A-Ling Sisters to run around talking about Dean Martin's love life. I mean, no one would appreciate that."

RULES OF THE ROAD

There are other rules of the road for the four attractive psuedo-siblings.

"When we're touring," says Tara, "if one has a date, she always leaves a number or a place where she can be reached.

"And we all know there is nothing as important as the next show. There are no excuses for missing a performance! If someone gets into trouble, she's the only long-term loser. The act won't be destroyed, just the girl."

LOYAL

They are intensely loyal to Garrison, their creator, and claim that despite contractual bonds, anyone who cares to leave the act is free to do so.

"Gregg wouldn't want anyone working for him who wasn't happy with the arrangement."

They are also uniquely loyal to one another.

"Let's face it," Michelle says, "the whole thing is a great opportunity for us. We could say we'd like to go out on our own, but where would we go?

"Pretty girls who can sing and dance are a dime a dozen in Hollywood. Jobs are impossibly hard to find. We've been very lucky and we work hard to make the whole idea work. I think we're all more interested in strengthening the Ding-a-Lings for the time being than in our own individual futures."

MARRIAGE OUT

Garrison's infamous contract, seven years in duration and precluding marriage for any of his Golddigger or Ding-a-Ling ladies, has not even given any of the girls cause for alarm.

"I needed work and snapped at the opportunity," said Tara, giggling.

Those giggles will take on a golden edge if Garrison's plans for a Ding-a-Ling TV show — a la the Golddiggers — comes about.

Until such a time, the foursome is concentrating on club and road dates during the Dean Martin show hiatus.

Currently in the midst of a strenuous tour of one-night stands at military bases, they admit such a schedule is rough on them both physically and emotionally.

"At the pace we work, there's no time for sickness," explains Michelle.

"We're like mother hens, watching over each other. Because, if just one of us is too sick to perform, the whole act is off balance."

Michelle has a low tolerance to colds and sore throats. "So if the weather's cold at all — and I don't care how bad it may look — there's a towel around my neck always, at least between shows."

PROBLEMS

Other problems also come up.

"We always have to keep the location of our hotel a secret," Tara relates. "Because, believe me, we've received some weird phone calls and have had some spooky things happen to us."

Their main concern now is to parlay the Ding-a-Ling gimmick as far as they can, even though achieving success as one of a foursome has proved more arduous than being part of a larger group like the Golddiggers.

"There's more responsibility on our heads," Tara explains. "People notice each girl in more detail. You have the chance to take the spotlight more often, but everyone knows it when you goof."

They consider themselves unique in the industry, because — as was Garrison's intent when he created the act — their music is soulful and contemporary, the only white group on TV who specialize in that kind of music.

When Garrison conceived the concept of the Sisters, his intention was to update the appeal of his Golddiggers, who delve primarily into the music of the 30s.

NO CHANGES

The reaction to his Ding-a-Lings has been satisfactory enough that the girls will be returning to Dean Martin Show chores for a second season when production commences in late June.

"No, we don't expect to make any changes," said Tara. "Dean's Dean, and he'll change.

"And as long as our act's planned around him, it looks as if we'll stay the same Ding-a-Lings we've always been."

Which doesn't seem like such a ding-a-ling idea at all.

Jalna Series Cut To 12 Episodes

TORONTO (CP) — The Canadian Broadcasting Corp. announced that The Whiteoaks of Jalna series, currently being telecast by CBC's English network, will be cut to 12 episodes from 13.

But a second series of the program, which will be produced starting in June for telecast early next year, will be increased by one so that there will be a total of 26 episodes in the over-all series.

The corporation blamed the cutback on labor problems. Earlier, it announced the sale of 26 episodes of the series to Thames Television Ltd., of Great Britain.

Montague BRIDGMAN Ltd
China Crystal Gifts
811 Government St 383-0821

We DARE to COMPARE!
The Challenge:
Whatever hearing aid you now wear, however well you believe you hear with it, we challenge you to compare it with the remarkable new "directionEar MARK 100" by MAICO
New DirectionEar MARK 100 by MAICO
• HEAR VOICES CLEARLY!
• LESS BACKGROUND NOISE!
• 'FOCUS' ON SOUNDS!
SEND COUPON FOR FULL DETAILS
I'd like MARK 100 information:
Name
Address
City
Exclusively from MAICO
Phone 383-2436
R. O. MUNSON & CO., 732 Fort St.
Government endorsed $50 hearing aids in stock.

SAVE $$$
5-INCH CONTINUOUS ALUMINUM Hurricane GUTTER
in baked enamel
"Takes care of itself for 20 years"
Your Authorized Aluminum Dealer
"Invest in 5" You Pay No More."
B.C. Aluminum (Contractors) Ltd. 479-3232

FREE 1972 LICENCE
SELL OUT
HONDA
NEXT RED LION
PEARSON

Tuesday, March 7

8 a.m.
4—Len Sampson
5—Today
6—University of the Air
7—J. P. Patches
8—University of the Air
9—Region Medicine (7:30)
12—Frisky Frolics
13—Stock Markets

8:30 a.m.
4—News
5—Today
6—Good Morning
7—Captain Kangaroo
8—Good Morning
12—Captain Kangaroo
13—Stock Markets

9 a.m.
4—What Every Woman Wants to Know
5—Telescope
6—Good Morning
7—News
8—Good Morning
9—Sounds; Music
12—Lucy Show
13—Stock Markets

9:30 a.m.
2—Mr. Dressup
4—Movie: Whistling in the Dark
5—Telescope
6—Yoga
7—News
8—Yoga
9—Spanish; People at Work
11—Concentration
12—My Three Sons
13—Stock Markets

10 a.m.
2—Canadian Schools
4—Movie continued
5—Sale of the Century
6—Canadian Schools
7—Family Affair
8—Peyton Place
9—Electric Company
11—Manfred
12—Family Affair
13—Stock Markets

10:30 a.m.
2—Friendly Giant; Helene
4—Movie continued
5—Hollywood Squares
6—Friendly Giant; Helene
7—Love of Life
8—All About Faces
9—Listen and Say; Music
11—Jack LaLanne
12—Love of Life
13—Stock Markets

11 a.m.
2—Sesame Street
4—Galloping Gourmet
5—Jeopardy
6—Peyton Place
7—Where the Heart Is
8—Jean Cannem
9—Music Lessons
11—Romper Room
12—Where The Heart Is
13—Stock Markets

11:30 a.m.
2—Sesame Street
4—That Girl
5—Who, What, Where Game
6—All About Faces
7—Search for Tomorrow
8—Jean Cannem
9—Sesame Street
11—Romper Room
12—Search for Tomorrow
13—Stock Markets

12 noon
2—Bob Switzer
4—Bewitched
5—Distaff
6—Noon Show
7—News
8—News; Pete's Place
9—Sesame Street
11—Tree on a Match
12—Virginia Graham
13—Stock Markets

12:30 p.m.
2—Luncheon Date
4—Password
5—Days of Our Lives
6—Noon Show, Movie
7—As the World Turns
8—Pete's Place; Movie
9—Design for Living
11—To Tell the Truth
12—David Frost
13—Stock Markets

1 p.m.
2—Luncheon Date
4—All My Children
5—The Doctors
6—Movie: Pumpkin Eater (12:45)
7—Many-Splendored Thing
8—Movie: Pumpkin Eater (12:45)
9—Music Lessons
11—Don St. Thomas
12—David Frost
13—Stock Markets

1:30 p.m.
2—Galloping Gourmet
4—Let's Make a Deal
5—Another World
6—Movie continued
7—Guiding Light
8—Movie continued
9—Music; Spanish
11—Laramie
12—David Frost
13—Signoff

2 p.m.
2—Paul Bernard
4—Newlywed Game
5—Bright Promise
6—Movie continued
7—Secret Storm
8—Movie continued
9—Worlds; Images
11—Laramie
12—Secret Storm

2:30 p.m.
2—Coronation Street
4—Dating Game
5—Somerset
6—Victoria Scene
7—Edge of Night
8—What's the Good Word?
9—Cover to Cover
11—New Zoo Revue
12—Many-Splendored Thing

3 p.m.
2—Take 30
4—General Hospital
5—Dinah's Place
6—Take 30
7—Gomer Pyle
8—Another World
9—Book Talk
11—Tennessee Tuxedo
12—It's Your Bet

3:30 p.m.
2—Edge of Night
4—One Life to Live
5—Anything You Can Do
6—Edge of Night
7—Dick Van Dyke
8—Anything You Can Do
9—Zoom
11—Speed Racer
12—What's My Line?

4 p.m.
2—Family Court
4—Love, American Style
5—Mike Douglas
6—Family Court
7—Movie: Back Street
8—Beat the Clock
9—Sesame Street
11—Flintstones
12—Atom Ant

4:30 p.m.
2—Drop-In
4—What's My Line?
5—Mike Douglas
6—Drop-In
7—Movie continued
8—Flintstones
9—Sesame Street
11—Gentle Ben
12—Funorama

5 p.m.
2—Alphabet Soup
4—Petticoat Junction
5—Mike Douglas
6—Green Acres
7—Movie continued
8—Green Acres
9—Electric Company
11—Gilligan's Island
12—Gilligan's Island

5:30 p.m.
2—Get Smart
4—News
5—News
6—Hogan's Heroes
7—Movie continued
8—Hogan's Heroes
9—Mister Rogers
11—Get Smart
12—Perry Mason

6 p.m.
2—David Frost Revue
4—News
5—News
6—News
7—News
8—News
9—Zoom
11—Wild, Wild, West
12—News
13—Navy Documentary

6:30 p.m.
2—Hourglass
4—News
5—News
6—News
7—News
8—News
9—Zoom
11—Wild, Wild, West
12—News
13—Navy Documentary

7 p.m.
2—Hourglass
4—Exploration Northwest
5—Truth or Consequences
6—Amazing World of Kreskin
7—Circus
8—Hawaii Five-O
9—Prism
10—Toastmasters
11—Jeannie
12—Primus
13—Bob Corcoran

7:30 p.m.
2—Reach For the Top
4—Mod Squad
5—Decision '72 — Special
6—Doris Day
7—Campaign '72 — Special
8—Hawaii Five-O
9—University Conversation
10—Victoria Outdoorsman
11—Dragnet
12—Mayberry R.F.D.
13—Bob Corcoran

8 p.m.
2—Mary Tyler Moore
4—Mod Squad
5—Movie: Wizard of Oz
6—Mary Tyler Moore
7—Glen Campbell
8—Marcus Welby, M.D.
9—French Chef
10—Tax Reform '72
11—Star Trek
12—Glen Campbell
13—Comedy Theatre

8:30 p.m.
2—Carol Burnett
4—Movie: The Rookies
5—Movie continued
6—Carol Burnett
7—Glen Campbell
8—Marcus Welby, M.D.
9—Advocates
10—Project Travel
11—Star Trek
12—Glen Campbell
13—Political Talk

9 p.m.
2—Carol Burnett
4—Movie continued
5—Movie continued
6—Carol Burnett
7—Hawaii Five-O
8—Odd Couple
9—Advocates
10—Chroniques de France
11—David Frost
12—Hawaii Five-O
13—True Story

9:30 p.m.
2—Telescope
4—Movie continued
5—Movie continued
6—Telescope
7—Hawaii 5-0
8—Ian Tyson
9—Black Journal
10—Helen Blernes
11—David Frost
12—Hawaii 5-0
13—Project 13

10 p.m.
2—Tuesday Night
4—Marcus Welby, M.D.
5—James Garner
6—Tuesday Night
7—Cannon
8—Persuaders
9—Region Medicine
10—Helen Blernes
11—David Frost
12—On the Buses
13—Project 13

10:30 p.m.
2—Tuesday Night
4—Marcus Welby, M.D.
5—James Garner
6—Tuesday Night
7—Cannon
8—Persuaders
11—News
12—Campaign '72 — Special
13—Sports Scope

11 p.m.
2—News
4—News
5—News
6—News
7—News
8—News
11—Saint
12—Have Gun — Will Travel

11:30 p.m.
2—Movie: Rashomon (11:50)
4—Elections '72 — Special
5—Johnny Carson
6—Movie: Roman Holiday (11:50)
7—Movie: Last Challenge
8—Movie: Roman Holiday (11:50)
11—Saint
12—Movie: Last Challenge

12 midnight
2—Movie continued
4—Dick Covett
5—Johnny Carson
6—Movie continued
7—Movie continued
8—Movie continued
12—Movie continued

12:30 a.m.
2—Movie continued
4—Dick Covett
5—Johnny Carson
6—Movie continued
7—Movie continued
8—Movie continued
12—Movie continued

Quality Color!

19" COLOR TV

BY

fleetwood

85% SOLID STATE CHASSIS

Cabinet of walnut grained vinyl on metal. Rigid swing up carrying handle. Wide range 4" speaker. Color-lok for best picture tuning.

Model 19C33

No Down Payment.
Only 18.06 Monthly of 36 Months
(Excluding Tax)

489.00

737 Yates 382-5111

STANDARD FURNITURE

MOVIES

Tuesday

Whistling in the Dark (xxx), on 4 at 9:30. A 1941 comedy starring Red Skelton in his first starring role.

The Pumpkin Eater (xxxx), on 6 and 8 at 12:45. Writer Harold Pinter collaborated on this harrowing portrait of a woman's nervous breakdown. Excellent cast with Anne Bancroft, Peter Finch, James Mason and Sir Cedric Hardwicke.

Back Street (xx), on 7 at 4. Author Fannie Hurst's melodrama about a fashion designer's affair with a married man. Susan Hayward, John Gavin and Vera Miles.

The Wizard of Oz (xxxx), on 5 at 8. Superb classic and fine family fare is this 1939 musical starring Judy Garland, Ray Bolger, Bert Lahr and Jack Haley.

The Rookies (xxx), on 4 at 8:30. A TV-movie pilot for a possible series about the training and assignments of new policemen. Darren McGavin stars as the sergeant in charge and locations include the Los Angeles Police Academy.

The Last Challenge (xxx), on 7 and 12 at 11:30. Strong performances by Glen Ford, Chad Everett and Angie Dickenson highlight this western drama about a gunfight between a reformed gunslinger and a young gunman.

Rashomon (xxxx), on 2 at 11:50. A classic is this 1951 Japanese-made drama that inquires into the nature of truth. Set in eight-century Japan, it is directed by Akira Kurosawa and stars Toshiro Mifune and Machiko Kyo.

Roman Holiday (xxxx), on 6 and 8 at 11:50. A delightful comedy about a young princess who sets out to see Rome by travelling incognito with an American newspaperman. Audrey Hepburn and Gregory Peck.

Specials

Tuesday

New Hampshire Primary Coverage on 5 and 7 at 7:30, 4 at 10:30, 12 at 10:30 and 4 at 11:30. Newscasters Walter Cronkite, Howard K. Smith and Harry Reasoner are the anchor men in today's coverage of the New Hampshire primary.

Lost Chord

CARDIFF (CP) — "And now," said the BBC radio announcer, "Miss Idil Biret will play Beethoven's Piano Concerto No. 2." But as the orchestra poised itself to accompany the 30-year-old Turkish pianist, Idil lost her cue — she had missed her way to the auditorium at Cardiff's city hall and ended up in a committee room. The BBC put on a Borodin record after two minutes of embarrassing silence.

A Facinating Name

CBC-TV's Telescope producer Sam Levene describes the next edition (Tuesday, March 7) at 9:30 p.m. in color) as "a portrait of a fascinating Englishman who has something to say about almost everything," and since the subject is Jonathan Miller you can be sure he says it wittily.

It's called Miller's Many Worlds, an apt title because Miller is a man who inhabits several worlds. He calls himself a polymath, his own odd word to describe his multi-talented personality. He was first a doctor then turned performer-writer-director-critic.

Just over a decade ago when he and some student friends wrote and performed in the satirical revue Beyond the Fringe he was hailed as a new Danny Kaye. Since then he's moved on to other areas, developing and extending his extraordinary talents.

★ ★ ★

There was a spell writing television criticism for the New Yorker; his controversial, star-studded production of Alice in Wonderland for BBC television; stage productions at Britain's National Theatre, particularly his refreshingly off-beat interpretations of Shakespeare; and recently a critical study of Marshall McLuhan; and currently, research on 19th-century medical history and a book on spiritualism in the Victorian period.

Miller's Many Worlds was produced and directed by Sam Levene. The executive producer of Telescope is Fletcher Maarkle.

Doctor, Lawyer —What Comes Next?

By DAN LEWIS

E. G. Marshall has played a lawyer and defense attorney on television, and now he's a doctor in a series (The Bold Ones). What next?

How about a minister? "An involved minister," E. G. said. "A guy who feels he's got a rapport with young and old. There's a revival of religious interest among the young. Why not do a minister in a television series who gets right in there with the young people?"

TWO WRITERS

Marshall, who hastened to add that he isn't looking to get out of The Bold Ones, has already discussed the idea with network officials. He even got so far as to sit down with a pair of writers.

"The idea didn't click with them," E. G. reported. "But I still think it's a good idea, and if I can get good writers, we should be able to develop it."

There's one major problem in getting good writers, E. G. noted.

"Most writers are atheists," he observed, "At least my friends are."

When he's not doing The Bold Ones — and that only takes 10 weeks of the year — E. G. is doing the type of projects that give him personal joy. One of those projects is Look Homeward, Angel, which will be seen Friday night on CBS-Playhouse 90's first production of the season.

The project merges two grand dramatic programs which date back to the days of live television. CBS Playhouse and Playhouse 90. It is somewhat poetic that E. G. should be in this launching show because he was in both the last live regular drama on TV and also the last Playhouse 90, Made in Japan in the mid-1950s.

LIVE TV

Look Homeward, Angel is the Thomas Wolfe classic about a southern family and the problems it encounters as individuals seek their own identities. As a play on Broadway, it won a Pulitzer Prize.

Co-starring with E. G. are Geraldine Page and young Timothy Bottoms, up and coming star of Johnny Got His Gun and The Last Picture Show films, making his dramatic TV debut. We did this interview in New York while all three were rehearsing for the drama. The cast then moved up to Toronto for the taping.

E. G., like any formidable actor, preferred the days of live television, but he realizes its handicaps. "I have a kinescope of one of the old live shows. It was terribly crude. You can hear the slapping of the cables, the bumpings of prop runs through it.

"Audiences did get used to it in those days but they won't accept it now. Tape cuts out what I call the gamble. It gets to be tedious because we are doing this play in sequence. It means we're running through it eight times."

E. G. also is very much involved in another pet TV project. It's his American Life Style series, an explorative project looking at such points of interest as Frank Lloyd Wright's Falling Water Home in Pittsburgh, Teddy Roosevelt's estate in Oyster Bay, Brigham Young's complex in Salt Lake City among them. There will be six, offered in syndication with E. G. serving as the on-camera narrator.

He can do all this because of the convenience and comparative ease of The Bold Ones' schedule. Actually, although the doctor segments will take up 11 segments during the season, alternating with the lawyers' episodes, E. G. is only doing eight of them, he revealed.

"And we did all of mine in one lump," he explained. "So I only had to be on the West Coast for 10 weeks. That left a great deal of time for me to do other things."

"The networks have the responsibility to all viewers. Neglecting those who don't want to watch Hogan's Heroes and Petticoat Junction isn't good."

Even when a network decides on greater artistic pursuit, the artist has to make his sacifices. E. G. let it be known that he's not receiving as much for Look Homeward, Angel as he received in past years when performing on Playhouse 90.

"But we go along for four weeks (time for rehearsals and taping of Look Homeward, Angel)," E.G. declared. "It's not going to send me to the poor house. There are ways to make a quicker dollar."

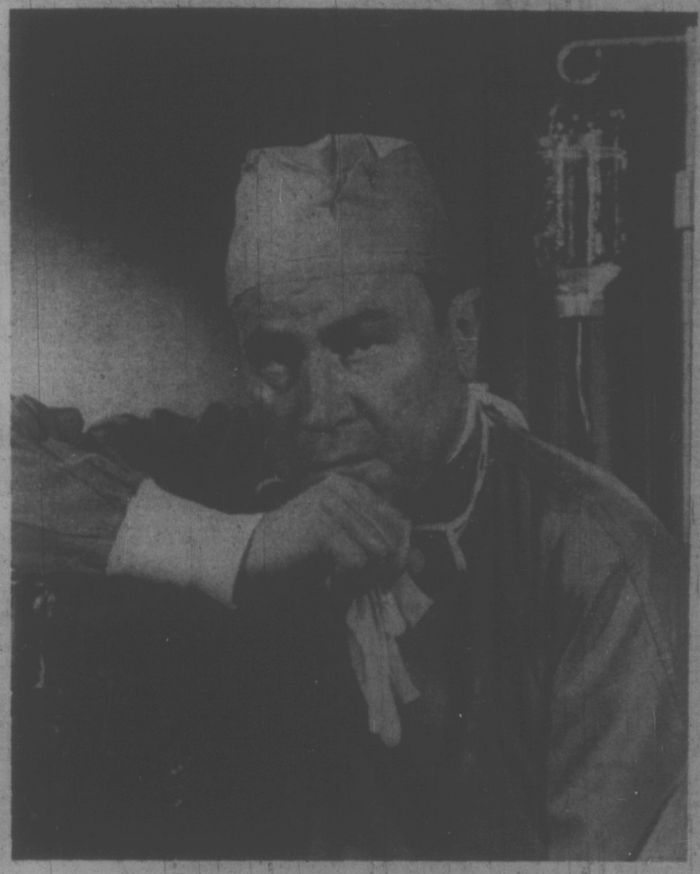

E. G. Marshall looking for a 'Good Writer'

SOME QUESTIONS AND ANSWERS

Q: I've heard that Zulu is leaving Hawaii Five-O and I'd like to know why?—F.R.

A. No doubt producers decided to add some new interest to next season's series and are adding some new characters. But, nevertheless, Zulu is already an established entertainer in Hawaii, and is about to open at the famed Duke Kahanamoku's club there.

Q: I've been looking all over for Dinah Shore's new cook book, but haven't been able to find it in local bookstores. Has it been released yet?—L.K.

A: It has indeed. In fact, after only two months on the market, Someone's in the Kitchen with Dinah has gone into its fourth printing. If local vendors have no copies available, we suggest you write Doubleday Inc., New York City.

Q: Please settle an argument. How old is Phyllis Diller?—M.M.

A: The lady is 55 years old, although her "new" face makes her look 20 years younger.

TV SERVICE GUIDE

ACTIVE RADIO & TELEVISION
2170 OAK BAY AVE.
"A Zenith Specialist since 1937"
We service all makes and models according to manufacturers specifications.
COLOR, BLACK AND WHITE
SALES AND SERVICE
598-5722
After 7 p.m. 652-3218

BUTLER BROTHERS
Sales and Service
ADMIRAL AUTHORIZED PARTS DEPOT — COLOR AND BLACK AND WHITE
Zenith — Admiral
3396 Douglas St.
383-1511 383-2961

TV RENTALS
PARTS AND SERVICE
ALL MAKES
CITY CENTRE TV
Sales and Service
University Heights Shopping Centre
2970 Shelbourne at McKenzie
477-6972

EATON'S
Television and Appliance Repair
Dial 382-7141,
Ask for Appliance Repairs.

WATCH FOR
TV SERVICE GUIDE
EVERY WEEK
IN THIS PAPER

Meadwells
Government Certified Technician
Personal High Quality Service
Color — Black & White
• ALL WORK GUARANTEED
3923 Douglas St. 383-9534

SELL OUT
ANNUAL
HONDA
NEXT RED LION
PEARSON

SPECIALISTS
COLOR TV & STEREO
SALES AND SERVICE
Authorized RCA Dealer
Phone 385-6422
QUADRA APPLIANCE
SERVICE CENTRE LTD.
3314 QUADRA ST.

ROY DOTY'S TV
SERVICE
Phone 592-2833
REPAIRS TO ALL MAKES OF TV
ALSO SALES AND RENTALS
"WE SELL THE BEST —
AND SERVICE THE REST"
1834 NEWTON ST.

WIN
$ $ $ $ $ $
CASH CALLS HOURLY
CJVI
DIAL 900 RADIO

"color TV specialists"
RCA SERVICE
2661 DOUGLAS
382 - 8141

Simpsons-Sears
TV REPAIRS
388-9111 For Free Pick-Up & Delivery
Charge it on your Simpsons-Sears All Purpose Account.

Scuby furs ltd
911 GOVERNMENT ST.
385-4361
complete fur service

TELETRON
TV DEPOT
COLOR—BLACK AND WHITE
REPAIRS
385-2632
(30 years in electronics)
Located in James Bay
TELEVISION RENTALS
234 MENZIES

TELEVISION SERVICE CENTRE
1014 Cook St. at Fort
383-6083
• LEAVE IT AT OUR STORE IN THE MORNING.
• PICK IT UP IN THE AFTERNOON. COLOR OR BLACK AND WHITE.

Wednesday, March 8

8 a.m.
4—Len Sampson
6—Today
6—University of the Air
7—J. P. Patches
8—University of the Air
12—Frisky Frolics
13—Stock Markets

8:30 a.m.
4—News
5—Today
6—Good Morning
7—Captain Kangaroo
9—Good Morning
12—Captain Kangaroo
13—Stock Markets

9 a.m.
4—What Every Woman Wants To Know
5—Telescope
6—Good Morning
7—News
8—Good Morning
9—Listen and Say: Spanish
12—Lucy Show
13—Stock Markets

9:30 a.m.
2—Mr. Dressup
4—Movie: Half-Angel
5—Telescope
6—Yoga
7—News
8—Yoga
9—Best of All Worlds
11—Concentration
12—My Three Sons
13—Stock Markets

10 a.m.
2—Western Schools
4—Movie continued
5—Sale of the Century
6—Western Schools
7—Family Affair
8—Peyton Place
9—Electric Company
11—Manitrap
12—Family Affair
13—Stock Markets

10:30 a.m.
2—Giant; Helene
4—Movie continued
5—Hollywood Squares
6—Giant; Helene
7—Love of Life
8—All About Faces
9—People at Work; Music
11—Jack LaLanne
12—Love of Life
13—Stock Markets

ALL TIMES ARE LOCAL

11 a.m.
2—Sesame Street
4—Galloping Gourmet
5—Jeopardy
6—Peyton Place
7—Where the Heart is
8—Jean Cannam
9—Meet The Arts
11—Romper Room
12—Where the Heart is
13—Stock Markets

11:30 a.m.
2—Sesame Street
4—That Girl
5—Who, What, Where Game
6—All About Faces
7—Search for Tomorrow
8—Jean Cannem
9—Sesame Street
11—Romper Room
12—Search for Tomorrow
13—Stock Markets

12 noon
2—Bob Switzer
4—Bewitched
5—Distant
6—Noon Show
7—News
8—News; Pete's Place
9—Sesame Street
11—Three on a Match
12—Virginia Graham
13—Stock Markets

12:30 p.m.
2—Luncheon Date
4—Password
5—Days of Our Lives
6—Noon Show; Movie
7—As the World Turns
8—Pete's Place; Movie
9—Urban Planning
11—To Tell the Truth
12—David Frost
13—Stock Markets

1 p.m.
2—Luncheon Date
4—All My Children
5—The Doctors
6—Movie: Moment to Moment (12:45)
7—Many-Splendored Thing
8—Movie: Moment to Moment (12:45)
9—World of Spanish
11—Don St. Thomas
12—David Frost
13—Stock Markets

1:30 p.m.
2—Galloping Gourmet
4—Let's Make a Deal
5—Another World
6—Movie continued
7—Guiding Light
8—Movie continued
9—Music; Spanish
11—Laramie
12—David Frost
13—Cooking Around the World

2 p.m.
2—Paul Bernard
4—Newlywed Game
5—Bright Promise
6—Movie continued
7—Secret Storm
8—Movie continued
9—Cultural Understandings
11—Laramie
12—Secret Storm

2:30 p.m.
2—Dick Van Dyke
4—Dating Game
5—Somerset
6—Organic Gardening
7—Edge of Night
8—What's the Good Word?
11—New Zoo Revue
12—Many-Splendored Thing

3 p.m.
2—Take 30
4—General Hospital
5—Dinah's Place
6—Take 30
7—Gomer Pyle
8—Another World
9—People; Book Talk
11—Tennessee Tuxedo
12—It's Your Bet

3:30 p.m.
2—Edge of Night
4—One Life to Live
5—Anything You Can Do
6—Edge of Night
7—Dick Van Dyke
8—Anything You Can Do
9—Books; Music
11—Speed Racer
12—What's My Line?

4 p.m.
2—Family Court
4—Love, American Style
5—Mike Douglas
6—Family Court
7—Movie: Trouble Along The Way
8—Beat the Clock
9—Sesame Street
11—Flintstones
12—Banana Splits

4:30 p.m.
2—One Northern Summer
4—What's My Line?
5—Mike Douglas
6—One Northern Summer
7—Movie continued
8—Flintstones
9—Sesame Street
11—Gentle Ben
12—Funorama

5 p.m.
2—Video One
4—Petticoat Junction
5—Mike Douglas
6—Green Acres
7—Movie continued
8—NHL: Detroit vs. Toronto
9—Electric Company
11—Gilligan's Island
12—Gilligan's Island

5:30 p.m.
2—Get Smart
4—News
5—News
6—Hogan's Heroes
7—Movie
8—Hockey continued
9—Mister Rogers
11—Get Smart
12—Perry Mason

6 p.m.
2—Bob Switzer
4—News
5—News
6—News
7—News
8—Hockey continued
9—Telecourse
11—Wild Wild West
12—Perry Mason
13—Insight

6:30 p.m.
2—Hourglass
4—News
5—News
6—News
7—News
8—Hockey continued
9—Book Beat
11—Wild Wild West
12—News
13—Travel Film

7 p.m.
2—Hourglass
4—Survival
5—Truth or Consequences
6—Medical Centre
7—Medical Centre
8—Hockey continued
9—Interview
10—Living Dollars
11—Jeannie
12—Lucy
13—Bob Corcoran

7:30 p.m.
2—Singalong Jubilee
4—This is Your Life
5—Primus
6—Singalong Jubilee
7—Medical Centre
8—News Hour
9—Science
10—Nature's Best
11—Dragnet
12—Movie: Man Who Wanted To Live Forever
13—Bob Corcoran

8 p.m.
2—This Land
4—Eddie's Father
5—Adam 12
6—This Land
7—Mannix
8—Movie: Torn Curtain
9—A Public Affair—Election '72
10—All About Curling
11—Star Trek
12—Movie continued
13—This is the Life

8:30 p.m.
2—Man at the Top
4—ABC Comedy Hour
5—NBC Mystery Movie
6—Man at the Top
7—Mannix
8—Movie continued
9—This Week
10—Project Travel
11—Star Trek
12—Movie continued
13—Behind The Wheel

9 p.m.
2—Man at the Top
4—ABC Comedy Hour
5—NBC Mystery Movie
6—Man at the Top
7—Movie: Guide for The Married Man
8—Movie continued
9—Variations—Music
10—Science Dimension
11—David Frost
12—Medical Centre
13—Behind The Wheel

9:30 p.m.
2—Marek Jablonski Special
4—Persuaders
5—NBC Mystery Movie
6—Marek Jablonski Special
7—Movie continued
8—Movie continued
9—Vibrations cont.
10—B.C. Trails
11—David Frost
12—Medical Centre
13—Project 13

10 p.m.
2—Special continued
4—Persuaders
5—Night Gallery
6—Special continued
7—Movie continued
8—Movie continued
9—Soul!
10—B.C. Trails
11—David Frost
12—The Saint
13—Project 13

10:30 p.m.
2—Tommy Banks
4—Bewitched
5—Night Gallery
6—Tommy Banks
7—Movie continued
8—Sportsbeat
9—Soul!
10—Signoff
11—News
12—The Saint
13—Horse Racing

11 p.m.
2—News
4—News
5—News
6—News
7—News
8—News
11—Saint
12—Have Gun, Will Travel
13—Telebid

11:30 p.m.
2—News; Forum
4—Dick Cavett
5—Johnny Carson
6—News
7—Movie: Sol Madrid
8—News
11—Saint
12—Movie: Sol Madrid
13—Telebid

12 midnight
2—Hourglass Forum
4—Dick Cavett
5—Johnny Carson
6—Movie: The Rat Race
7—Movie continued
8—Movie: The Rat Race
11—Saint
12—Movie: Sol Madrid
13—Telebid

12:30 a.m.
2—Hourglass Forum
4—Dick Cavett
5—Johnny Carson
6—Movie continued
7—Movie continued
8—Movie continued
12—Movie continued

WAREHOUSE TO YOU

M & J CARPET TREND Ltd.

LANGFORD and SKINNER ST.
In Victoria West

Quality Is King!
Color Is Queen!
AND THE LOWEST PRICE IS SUPREME!

"We're One Step Ahead"

AGAIN WE SET THE TREND WITH 1972's MOST BEAUTIFUL STYLES AND QUALITIES.

Direct
from the manufacturer. Interior designers are urged to see us. Many of our designs are not available elsewhere!

Phone 386-7501 for Free Home Decorator Service

MOVIES

Wednesday

Half Angel (xx) on 4 at 9:30. A romantic comedy with Loretta Young and Joseph Cotten.

Moment to Moment (xx) on 6 and 8 at 12:45. A glossy soap-opera about the affair of a neglected wife and an American serviceman on the Riviera. Jean Seberg, Sean Garrison, and Arthur Hill.

Trouble Along the Way (xx) on 7 at 4. John Wayne plays a footbal coach with a two-fisted approach to the game and life. Supporting cast with Donna Reed and Charles Coburn.

The Man Who Wanted to Live Forever (xx) on 12 at 7:30. A mystery about an isolated research centre that houses frightening experiments, starring Stuart Whitman, Sandy Dennis and Burl Ives.

Torn Curtain (xxx) on 8 at 8. Alfred Hitchock's cold war spy tale about an American scientist who defects to East Germany. Filmed on location in Europe, it stars Paul Newman and Julie Andrews.

A Guide for the Married Man (xxx) on 7 at 9. Comedy and satire about a husband (Walter Matthau) who gets wife-cheating lessons from a man-about-town (Robert Morse). Ladies in his life include Sue Ann Langdon and Inger Stevens.

Sol Madrid (xxx) on 7 and 12 at 11:30. A strong cast and Acapulco scenery highlight this crime-drama of drug smuggling across the Mexican border. David McCallum, Stella Stevens, Rip Torn and Pat Hingle.

The Rat Race (xxx) on 6 and 8 at midnight. Tony Curtis and Debbie Reynolds star as a musician and a dancer struggling to survive in Manhattan show business. Excellent back-up cast includes Don Rickles, Kay Medford, Gerry Mulligan and Jack Oakie.

DISPENSING OPTICIANS

REMEMBER

Prescription Optical has served Victoria families since 1924. Its code of ethics is to provide highest quality optical service at fairest possible prices.

Remember there is no substitute for knowledge

Prescription Optical

FIVE CONVENIENT LOCATIONS

SPECIALS

Wednesday

Marek Jablonski on 2 and 6 at 9:30. A profile of pianist Marek Jablonski, who came to Canada at age 11, and eight years later won a competition that led to studies at the Juillard School in New York. The program follows Jablonski on a return journey to Poland where he reminisces about his childhood and discusses his art and why he prefers to play to the balcony rather than the stalls. Cameras also join him on a concert tour of Spain and a visit to a Montreal Primary school. (60 mins.)

SPORTS

Wednesday

Wrestling, 11:45 p.m. (8).

Pro Hockey, 5 p.m. (8), Red Wings vs. Maple Leafs.

How a School Dropout Worked It Out

By DAN LEWIS

The decision facing Karen Valentine was monumental. Should she remain in New York an extra day and appear with Dr. Edward Teller, noted nuclear physicist, on the Dick Cavett Show, or should she return to Hollywood to tape another Hollywood Squares segment?

The prospect of appearing on the same show with Doctor Teller seemed awesome to Karen, but when you get right down it, that wasn't really the reason she made up her mind to return to Hollywood. It was a matter of contractual obligation, and being a reliable and responsible young lady, contrary to her image in the Room 222 series as a bungling scatter-brained teacher, Karen deferred to her commitment with Hollywood Squares.

Karen Valentine Stars in Room 222 Each Friday

BUSY GIRL

She is a very busy girl these days. She is a semi-regular on Hollywood Squares, in addition to being on Room 222. That means that she is committed to make half of all the daytime and nighttime Hollywood Squares shows.

During the season, she also has found time to make about a half-dozen appearances on talk shows, and she also did a guest-starring role on a recently aired Owen Maarshall segment, Murder in the Abstract.

She flew to New York on this trip, in fact, to appear on the Tonight show. She did it as a friendly gesture for Burt Reynolds, who was subbing for Johnny Carson on this particular show. Burt had asked her.

To make it worthwhile, she also taped a pair of David Frost shows. But there wasn't enough time to do Cavett.

One suspects that Karen hardly has time to breathe these days with all her television activity. The four-week hiatus from Room 222 was filled with the aforementioned TV appearances and as Karen explained, it is all by planned design. Exposure is the word, but not merely for the sake of being seen.

"It's very good to be exposed as yourself rather than just a TV series character," she noted.

She also is a budding columnist, and writes an advice column for Flip Magazine. "I put it on tape and someone transcribes it," she revealed.

"I'm lucky people want me to do other things," she continued. "I did a Laugh-In cameo, a couple of Love, American Style shows, co-hosted Mike Douglas's show for a week all in the past year. I've been very busy. Things are always happening."

IN DEMAND

Being in demand is a tribute to her talent. She knows now that when the inevitable arrives and Room 222 goes off the air ("So far, it looks very good for re-signing for next season," she volunteered), she'll have a good all-around reputation in the business to keep her talents in demand. That's the name of the game in the business today, especially since most of the production work is in television.

"I'm young," she explained. "I'm the kind of a person who likes to let come what may. If Room 222 lasts, fine. If not, I'm confident something else will always come along."

Room 222's good and safe ratings this season can be attributed to two important decisions. One was a time change, putting the series into the solid Friday night block of situation shows — Brady Bunch, Partridge Family, Odd Couple and Love, American Style — which have given the network the ratings lead on that night all season long.

"Also, we settled more into personal situations, rather than over-all issues this season, and I think they strengthened our stories," she said.

Room 222 success is particularly gratifying, Karen says, because it is popular with the age group upon which it focuses, the high-school level. Others have tried and failed.

"Bill Cosby's series didn't make it because he actually was doing his monologues through the show. Andy Griffith returned to television as a headmaster, and it didn't last because people had seen him for so long as the Mayberry sheriff, they wouldn't accept him as a schoolmaster."

Letters indicate viewers not only accept the series as a mirror, but also seek advice. "I even got a letter from a mother asking me to help her daughter get a job as a teacher," Karen said.

Eventually, she hopes to have her own series. "I'd like to do movies, too," she added. Nothing unusual about that, most young TV stars long for the same things.

COLLEGE DROPOUT

Oddly, Karen is a college dropout, and reveals this with an air of pride about it. She was a student at UCLA.

"But I hated college," she confided. "I liked high school."

She's from Sebastopol, Calif., and went home to visit her folks not too long ago.

While home, her mother produced a letter Karen had written to her in 1967, when she dropped out of college.

"Don't be disappointed," Karen said the letter read. "Let me stock it out, and please, don't be embarrassed."

Two years later, she was in a television series. She worked it out.

Sad Story About Elephants (White)

By VERNON SCOTT

HOLLYWOOD (UPI) — "The formula for family entertainment is a high powered rifle, live ammunition, a trophy hunter and two gallons of blood," says producer-director William Graf.

Graf is bitter.

His The African Elephant, a study of the great beasts, photographed entirely in their native habitat, failed to shatter box-office records.

It did, in fact, lay an elephant sized egg and was pulled from theatres for a new distribution deal.

Moreover, other nature films — Alaskan Safari and American Wildnerness — have been runaway hits with the public, especially the family audience. Both depict blood and slaughter.

"My picture isn't doing well and that's my plight," Graf said unhappily. "There are no hunters in the movie. I don't even have human beings in it.

"We set out to make an entertaining family picture, but the publicity and exploitation are not what we expected."

Neither was public reaction.

"Maybe the television nature shows have drained some of the audience from this sort of film," Graf speculated, "but they are an altogether different quality from feature pictures.

"I think there still is room for family films. But we'd better do something to renew the faith of people in motion pictures. Audiences have been fooled by critics and find themselves bored to death too often."

★ ★ ★

Graf, who was responsible for A Man For All Seasons, is mystified by the vagaries of family films.

"Until his death Walt Disney was the only man who knew how to present nature films. Other companies admit they don't know how to sell a picture even when 98 per cent of the reviews are good," Graf said.

"Some pictures just naturally sell themselves. Airport is a case in point. It was loaded with good stuff and a cast that audiences could root for.

"Another one was Love Story. There was some smart engineer behind the way that picture was sold to the public."

Graf finds himself in somewhat the same position as the man who thinks he has invented a better mousetrap. But none is beating a path to theatre doors.

"We spent 14 weeks shooting on location in Kenya, Uganda and Tanzania," he said. "The footage is spectacular.

"Sure kids have seen elephants on television shows. But they've never seen them this big on a large movie screen."

HOME REPAIRS
EMERGENCY SERVICE
ELECTRICAL - PLUMBING
CARPENTRY - PAINTING
Call a "HANDYMAN"
R. H. Peterson
592-6134

VICTORIA Fabric Shop LTD.
- Fabrics
- Trims
- Draperies and accessories

Bring your measurements and we'll custom make your drapes.

SPRING HAS ARRIVED AT THE FABRIC SHOP
With new and beautiful printed polyester jerseys, printed polyester sheers and stretch laces... just to name a few

PERSONALIZED SERVICE
SAVINGS BY THE YARD
for every Home Sewing Enthusiast
Hours: Daily Monday thru' Saturday, 9 a.m. to 5:30 p.m.
1218 BROAD STREET 382-8541
(Between Yates and View)

ANNUAL
SELL OUT
HONDA
NEXT RED LION
PEARSON

SKYLINE Seamless METAL GUTTERS LTD.
BAKED ENAMEL-FINISHED METAL GUTTERS
- RESIDENTIAL
- COMMERCIAL

Five times the water carrying capacity of wooden gutters.

- Repairs and Roofing
- Siding
- Gutter Repairs

Free Estimates
Our factory on wheels customizes each job at the site for 20 - 11 - yourself or professional installation.

24-HOUR CALL
382-8807
ALL WORK GUARANTEED

Thursday, March 9

8 a.m.
4—Len Sampson
5—Today
6—University of the Air
7—J. P. Patches
8—University of the Air
12—Frisky Frolics
13—Stock Markets

8:30 a.m.
4—News
5—Today
6—Good Morning
7—Captain Kangaroo
8—Good Morning
12—Captain Kangaroo
13—Stock Markets

9 a.m.
4—What Every Woman Wants to Know
5—Telescope
6—Good Morning
7—News
8—Good Morning
9—All About You; Music
12—Lucy
13—Stock Markets

9:30 a.m.
2—Mr. Dressup
4—Movie: Hangover Square
5—Telescope
6—Yoga
7—News
8—Yoga
9—Spanish Lessons
11—Concentration
12—My Three Sons
13—Stock Markets

10 a.m.
2—Canadian Schools
4—Movie continued
5—Sale of the Century
6—Canadian Schools
7—Family Affair
8—Peyton Place
9—Electric Company
11—Mantrap
12—Family Affair
13—Stock Markets

10:30 a.m.
2—Friendly Giant
4—Movie continued
5—Hollywood Squares
6—Friendly Giant
7—Love of Life
8—All About Faces
9—Art Cart; Music
11—Jack LaLanne
12—Love of Life
13—Stock Markets

CHANNELS RESERVE RIGHT TO MAKE LAST-MINUTE CHANGES

11 a.m.
2—Sesame Street
4—Galloping Gourmet
5—Jeopardy
6—Peyton Place
7—Where the Heart Is
8—Jean Cannem
9—Music Lessons
11—Romper Room
12—Where The Heart Is
13—Stock Markets

11:30 a.m.
2—Sesame Street
4—That Girl
5—Who, What or Where
6—All About Faces
7—Search for Tomorrow
8—Jean Cannem
9—Sesame Street
11—Romper Room
12—Search for Tomorrow
13—Stock Markets

12 noon
2—Bob Switzer
4—Bewitched
5—Distaff
6—Noon Show
7—News
8—News; Pete's Place
9—Sesame Street
11—Three on a Match
12—Virginia Graham
13—Stock Markets

12:30 p.m.
2—Luncheon Date
4—Password
5—Days of Our Lives
6—Noon Show; Movie
7—As the World Turns
8—Pete's Place; Movie
9—Grammar
11—To Tell the Truth
12—David Frost
13—Stock Markets

1 p.m.
2—Luncheon Date
4—All My Children
5—Doctors
6—Movie: The Jokers (12:45)
7—Many Splendored Thing
8—Movie: The Jokers (12:45)
9—Music Lessons
11—Don St. Thomas
12—David Frost
13—Stock Markets

1:30 p.m.
2—Galloping Gourmet
4—Let's Make a Deal
5—Another World
6—Movie continued
7—Guiding Light
8—Movie continued
9—Music; Spanish
11—Laramie
12—David Frost
13—Signoff

2 p.m.
2—Paul Bernard
4—Newlywed Game
5—Bright Promise
6—Movie
7—Secret Storm
8—Movie
9—You and Eye; Books
11—Laramie
12—Secret Storm

2:30 p.m.
2—Dick Van Dyke
4—Dating Game
5—Somerset
6—Victoria Sloane
7—Edge of Night
8—What's the Good Word?
9—Books; Images
11—New Zoo Revue
12—Many Splendored Thing

3 p.m.
2—Take 30
4—General Hospital
5—Dinah Shore
6—Take 30
7—Gomer Pyle
8—Another World
9—Great Decisions
11—Tennessee TuxeJo
12—It's Your Bet

3:30 p.m.
2—Edge of Night
4—One Life to Live
5—Anything You Can Do
6—Edge of Night
7—Dick Van Dyke
8—Anything You Can Do
9—Book Talk
11—Speed Racer
12—What's My Line

4 p.m.
2—Family Court
4—Love, American Style
5—Mike Douglas
6—Family Court
7—Movie: Muscle Beach Party
8—Beat the Clock
9—Sesame Street
11—Flintstones
12—Tennessee Tuxedo

4:30 p.m.
2—Drop-In
4—What's My Line
5—Mike Douglas
6—Drop-In
7—Movie continued
8—Flintstones
9—Sesame Street
11—Gentle Ben
12—Funorama

5 p.m.
2—Hi Diddle Day
4—Petticoat Junction
5—Mike Douglas
6—Green Acres
7—Movie continued
8—Green Acres
9—Electric Company
11—Gilligan's Island
12—Gilligan's Island

5:30 p.m.
2—Get Smart
4—News
5—News
6—Hogan's Heroes
7—Movie continued
8—Hogan's Heroes
9—Mister Rogers
11—Get Smart
12—Perry Mason

6 p.m.
2—Sportscene
4—News
5—News
6—News
7—News
8—News
9—Buttons and His Buddies
11—Wild, Wild West
12—Perry Mason
13—Focus on Environment

6:30 p.m.
2—Hourglass
4—News
5—News
6—News
7—News
8—News
9—Folk Guitar
11—Wild, Wild West
12—News
13—Quest for Adventure

7 p.m.
2—Hourglass
4—Unfarmed World
5—Truth or Consequences
6—Hawaii Five-O
7—Lassie
8—Fashion Show Special
9—American Indians
10—Island Hobbyist
11—Jeannie
12—Hee Haw
13—Bob Corcoran

7:30 p.m.
2—In the Mood
4—Issues '71
5—Doctor in the House
6—Hawaii Five-O
7—You Asked for It
8—Longstreet
9—Thursday Forum
10—You and the Law
11—Dragnet
12—Hee Haw
13—Bob Corcoran

8 p.m.
2—O'Hara, Treasury Agent
4—Smith and Jones
5—Flip Wilson
6—O'Hara, Treasury Agent
7—Will Rogers' U.S.A. Special
8—Longstreet
9—Thursday Forum
10—Floral Creations
11—Star Trek
12—Sonny and Cher
13—Movie: Boss Of Big Town

8:30 p.m.
2—O'Hara, Treasury Agent
4—Smith and Jones
5—Flip Wilson
6—O'Hara, Treasury Agent
7—Will Rogers continued
8—Dean Martin
9—NET Playhouse: Biography
10—Project Travel
11—Star Trek
12—Sonny and Cher
13—Movie continued

9 p.m.
2—All In The Family
4—Longstreet
5—Ironside
6—Odd Couple
7—Adventure Special
8—Dean Martin
9—NET Playhouse continued
10—Canadian Forces Pacific
11—David Frost
12—Adventure Special
13—Movie continued

9:30 p.m.
2—Program X
4—Longstreet
5—Ironside
6—Sports Beat '71
7—Adventure Special continued
8—Here Come the 70s
9—NET Playhouse continued
10—Cable 10 Forum
11—David Frost
12—Adventure Special continued
13—Project 13

10 p.m.
2—Midweek Report
4—Owen Marshall
5—Dean Martin
6—Mannix
7—CBS News Special
8—Bold Ones
9—World Press Review
10—Cable 10 Forum
11—David Frost
12—CBS News Special
13—Project 13

10:30 p.m.
2—Midweek Report
4—Owen Marshall
5—Dean Martin
6—Mannix
7—News Special continued
8—Bold Ones
9—Critic At Large (10:45)
11—News
12—News Special continued
13—Instant Holiday

11 p.m.
2—News
4—News
5—News
6—News
7—Movie continued
8—News
11—Saint
12—Have Gun—Will Travel (11:20)

11:30 p.m.
2—News
4—Dick Cavett
5—Johnny Carson
6—News
7—Movie: The Sandpiper
8—News
11—Saint
12—Movie: The Sandpiper
13—Telebid

12 midnight
2—Movie: Young Wives' Tale (11:50)
4—Dick Cavett
5—Johnny Carson
6—Movie: Hud
7—Movie Continued
8—Movie: Hud
12—Movie Continued

12:30 a.m.
2—Movie continued
4—Dick Cavett
5—Johnny Carson
6—Movie continued
7—Movie continued
8—Movie continued
12—Movie Continued

PIZZA PIEMAN
"take out/home delivery"
Town & Country Centre 383-1177
916 Esquimalt Rd. 592-2404
2170 Oak Bay Ave. 382-3177

OPPORTUNITY OVER STOCKED Sale
YOU ARE THE WINNER!
ALL QUALITY NAMES — HIGH TRADE-IN ALLOWANCES
SO . . .
LET'S MAKE A DEAL ON
ZENITH TV STEREO
PHILCO TV STEREO AND TAPE RECORDERS
PHILCO 'COSMETIC' COLOR TV
SONY STEREO COMPONENTS
Excellent color trade-ins. Fully Guaranteed.
ACTIVE RADIO & TV
2170 OAK BAY AVE. 598-5722

MOVIES

Thursday

Hangover Square (xx) on 4 at 9:30. Melodrama and murder with George Saunders and Linda Darnell.

The Jokers (xxx) on 6 and 8 at 12:45. The crown jewels of England are the target for burglary in this lively tale of two bomb-happy brothers. Oliver Reed and Michael Crawford.

Muscle Beach Party (x) on 7 at 4. A display of teen-age biceps, female curves and singing with Frankie Avalon and Annette Funicello.

The Sandpiper (xxx) on 7 and 12 at 11:30. In California's Big Sur country, a minister is drawn into an illicit affair with a woman painter. Elizabeth Taylor, Richard Burton and Eva Marie Saint.

Young Wives Tale (xxx) on 2 at 11:50. A domestic comedy of errors is set in motion as a result of the housing shortage in London. Audrey Hepburn, Joan Greenwood and Nigel Patrick.

Hud (xxxx) on 6 and 8 at midnight. Paul Newman's tough, uncompromising portrayal of a contemporary American heel. Oscars went to Patricia Neal and Melvyn Douglas and this 1963 film also stars Brandon de Wilde and John Ashford.

NELSONS MUSIC CENTRE
1320 BROAD ST.
Phone 385-5242
Headquarters for—
★ School Band Rental Requirements
★ Music for Toronto Conservatory Requirements

21 Chosen

Twenty-one contestants have been chosen for broadcast in this year's CBC song market, an annual contest for amateur or professional songwriters in Canada.

Dial-a-Bottle SERVICES LTD.
JUST PHONE US
CALL 592-1296
10 a.m.-11 p.m. MON.—SAT.
We deliver all your party needs
NO LINE-UPS
FAST SERVICE
Also Mixers Ice., etc.
Minimum Delivery, 1.50

TV'S TOP 10 IN CANADA

The debut program in CBC-TV's prestigious Whiteoaks of Jalna series achieved audience ranking of fifth place in the common coverage areas served by both CBC and CTV.

The Bureau of Broadcast Measurement survey for Jan. 10-23rd, showed Jalna with an audience of 2,217,000 in the common coverage area. In all areas of Canada, including those not served by CTV, Jalna's total audience was 3,211,000 viewers.

In addition to being fifth over-all, The Whiteoaks of Jalna ranked as the most-viewed program amongst Canadian women aged 18 and over (1,177,000).

Eight of the 10 most-viewed programs in the common coverage area were carried on the CBC Television network. The ranking of the top 10 most-viewed programs is as follows:

1.	Hockey Night in Canada (CBC)	2,804,000
2.	Partridge Family (CBC)	2,569,000
3.	Flip Wilson (CBC)	2,558,000
4.	Hockey Night in Canada (CTV)	2,443,000
5.	Whiteoaks of Jalna (CBC)	2,217,000
6.	Carol Burnett Show (CBC)	2,115,000
7.	The Rovers (CBC)	2,101,000
8.	The Jimmy Stewart Show (CBC)	2,082,000
9.	Friday Night Movie (CTV)	2,037,000
10.	Cannon (CBC)	2,025,000

SPECIALS

Thursday

Fashion Showcase, on 8 at 7. The first half of a spring fashion show from the Bayshore Inn in Vancouver with Jean Cannem as the commentator. The second half will be telecast next week. (30 mins.)

Will Rogers' U.S.A., on 7 at 8. Actor James Whitmore's acclaimed one-man show on America's beloved cowboy philosopher, Will Rogers. With a few props, an Oklahoma drawl and diverting rope tricks, Whitmore brings Rogers to life, with wry Rogers' observations that still ring true today. (60 mins.)

Smithsonian Adventure: 99 Days to Survival, on 7 and 13 at 9. Journey 1,000 miles down the Colorado River in a recreation of the final chapter in the history of the exploration in the American West. Former astronaut Walter Schirra traces explorer Maj. John Welsey Powell's expedition in a voyage that features striking views of majestic canyons in four states. Actor E. G. Marshall reads from Powell's journals. (60 mins.)

Walter Passes Lucky Buck Test

By RICHARD K. SHULL

Walter Matthau, feeling good about his nomination for an Oscar for his role in Kotch, was soaking up sun beside his swimming pool at his ridge-top home overlooking the Pacific.

"This is a great house and it's worth every bit of $35,000," he said. "I had to pay a half-million for it, but it's worth $35,000.

"Of course, all those figures are in lucky bucks. In this business you can't think in terms of money. Everything is lucky bucks.

"Maybe that's why I did the play for Lewis Freedman's Hollywood Television Theatre. I did it for $180 a week. Now I understand those kind of figures—$180 is $180 to me," he continued.

To fill in the blanks in the above dialogue, you should know that Mattheu will star in Freedman's new two-hour production for public television of the 1935 Clifford Odets play, Awake and Sing.

It will be broadcast Monday, March 6, on the Public Broadcasting Service network.

UNEMPLOYED

Freedman snares actors such as Mattheau into working for him at minimum union scale by enticing them with meaty roles in outstanding plays.

And in Hollywood, where unemployment is a way of life these days, finding actors with free time is no problem for Freedman.

Walter Matthau

But, Matthau is one of the busiest actors around. So why did he do it?

"I was sitting around doing nothing anyhow," Matthau said. "I haven't worked in eight months. Last year I had three pictures that came out about the same time so it gave the illusion I was very busy. Actually I did two of them back-to-back, then laid off three months and did the other. Since then, nothing for eight months, and I don't think anyone should take off from his work that long.

"You can go to the track just so often. You can read just so much. A house, no matter how much you like it, can be a drag if you're in it all the time. If there is no thirst or hunger, how can you appreciate food?

"Also, this play was a literate piece of English literature and it will be broadcast without commercials. I think public broadcasting is the only TV worth looking at.

"And this was a chance to work with good people, and to do a play without getting stuck in if for six months," Matthau added.

Had he ever played Odets before, I asked.

"I played him handball once and beat him. He wasn't very good," Matthau retorted. "But I never played an Odets play on stage."

Odets, in event you aren't familiar with his work, blossomed on Broadway during the depths of the Depression with a string of social action dramas which were pertinent to that time and somehow seem relevant today. Odets died 12 years ago.

On to other things: Is Matthau excited about his Oscar nomination? I know I'm not going to win. You can feel where the sentiment is, and it's not for me. But it's nice to be nominated.

Stewart's TV Star Doused

HOLLYWOOD (UPI) — Jimmy Stewart, as durable a film star as Hollywood ever produced, has joined the ranks of big movie names who failed to make it on television this season.

Stewart was notified that NBC had cancelled his series after only one season, producer Hal Kanter said. Stewart played an absent-minded college professor in The Jimmy Stewart show.

Other motion picture stars whose series failed, in a season when the television networks experimented with an infusion of film talent, included Shirley Maclaine, Anthony Quinn, Rod Taylor, George Kennedy, James Garner and Stewart's friend Henry Fonda.

Industry sources report the Tony Curtis and Glenn Ford shows, lagging in the ratings, are also on shaky ground.

Foreign Ownership Comes Under the Gun

A one-hour color documentary produced for CBC-TV's Tuesday Night series by Douglas Leiterman and Philip S. Hobel, focuses on takeovers of Canadian companies by foreign interests, revealing case histories in the interviews with Canadian and American businessmen involved in specific transactions.

The Takeover Game will be telecast on Tuesday Night, March 7, at 10 p.m. on the CBC television network.

Producers Leiterman and Hobel are investigative reporters for this film documentary, as well as interviewers.

Says Douglas Leiterman in introductory narrative: "In the past 10 years, more than a thousand Canadian companies have been bought out, or acquired, or have sold a majority of their shares, to U.S. interests . . . This U.S. capital has played a vital role in developing Canada. But now foreign ownership is under the gun. It is the subject of what may become the most important national debate since Confederation. Tonight we examine the actual process of acquisition."

Another aspect of foreign acquisition, the documentary points out, is the fact that in many cases foreign companies use their credit to borrow money in Canada, using this borrowed Canadian money to buy out Canadian companies. Yet Canadians seem reluctant to invest in their own enterprises.

The documentary focuses on five companies — "each was, once Canadian owned," says Philip Hobel. Each of them was sold to a foreign interest, usually American, in the normal process by which big companies gobble up little ones. For many of them, the acquisition was a good thing. It meant more capital for expansion, improved productivity due to efficient business practices and sometimes higher wages for the employees. But there were also drawbacks. . .

NO MONEY DOWN
HONDA
NEXT RED LION
PEARSON

DON'T MOVE IMPROVE!
Complete Home Renovations
By Fully Qualified Craftsmen
Serving Victoria for 25 Years
★ INSULATED STUCCO
★ PATIOS ★ CARPORTS
★ ADDITIONS ★ DORMERS
★ ROOFING ★ GUTTERS
★ SECOND STORIES
For Estimates and Suggested Designs without obligation, call:
MAPLE LEAF
Suppliers and Contractors Ltd.
1432 EDGEWARE AVENUE
384-2723 384-0797

Woolco
Town & Country

Large Appliances

AGS Portable Television Set
The largest screen available in portable set. A giant 20" screen that's bright and clear. All channels have pre-set fine tuning. All controls are front mounted. Front mounted deep tone speaker. One year picture tube warranty.
144.88

Sanyo 12" Portable Television
Handsomely styled black and white; high impact plastic cabinet. Handy recessed carrying handle. Front mounted speaker. One year picture tube warranty. Mounted on the new swivel base. Adapts to 12-volt for auto or trailer use.
159.88

RCA Black and White TV Console
Handsomely styled walnut cabinet. Giant 23" screen provides viewing pleasure at its best. Front mounted speaker and controls. Full one year picture tube warranty.
229.88

PERSONAL SHOPPING ONLY, PLEASE! SHOP EARLY WHILE QUANTITIES LAST!
Woolco Department Stores
Because We're Woolco... Your Shopping Costs You Less!
TOWN AND COUNTRY SHOPPING CENTRE, DOUGLAS ST. AND SAANICH
OPEN MONDAY TO FRIDAY, 10 A.M. TO 10 P.M. SATURDAY, 9 A.M. TO 10 P.M.

Friday, March 10

8 a.m.
4—Len Sampson
5—Today
6—University of the Air
7—J. P. Patches
8—University of the Air
12—Frisky Frolics
13—Stock Markets

8:30 a.m.
4—News
5—Today
6—Good Morning
7—Captain Kangaroo
8—Good Morning
12—Captain Kangaroo
13—Stock Markets

9 a.m.
4—What Every Woman Wants To Know
5—Telescope
6—Good Morning
7—News
8—Good Morning
9—Images; News Places
12—Lucy Show
13—Stock Markets

9:30 a.m.
2—Mr. Dressup
4—Movie: Forty Guns
5—Telescope
6—Yoga
7—News
8—Yoga
9—Places; Art Happenings
11—Concentration
12—My Three Sons
13—Stock Markets

10 a.m.
2—B.C. Schools
4—Movie continued
5—Sale of the Century
6—B.C. Schools
7—Family Affair
8—Peyton Place
9—Electric Company
11—Mantrap
12—Family Affair
13—Stock Markets

10:30 a.m.
2—Giant; Helene
4—Movie continued
5—Hollywood Squares
6—Giant; Helene
7—Love of Life
8—All About Faces
9—Images; Books
11—Jack LaLanne
12—Love of Life
13—Stock Markets

11 a.m.
2—Sesame Street
4—Galloping Gourmet
5—Jeopardy
6—Peyton Place
7—Where the Heart Is
8—Jean Cannem
9—Books; Art Happenings
11—Romper Room
12—Where the Heart Is
13—Stock Markets

11:30 a.m.
2—Sesame Street
4—That Girl
5—Who, What or Where
6—All About Faces
7—Search for Tomorrow
8—Jean Cannem
9—Sesame Street
11—Romper Room
12—Search for Tomorrow
13—Stock Markets

12 noon
2—Bob Switzer
4—Bewitched
5—Distaff
6—Noon Show
7—News
8—News; Pete's Place
9—Sesame Street
11—Three on a Match
12—Virginia Graham
13—Stock Markets

12:30 p.m.
2—Luncheon Date
4—Password
5—Days of Our Lives
6—Noon Show; Movie
7—As the World Turns
8—Pete's Place; Movie
9—Minority Problems
11—To Tell the Truth
12—David Frost
13—Stock Markets

1 p.m.
2—Luncheon Date
4—All My Children
5—Doctors
6—Movie: Bedford Incident (12:45)
7—Many-Splendored Thing
8—Movie: Bedford Incident (12:45)
9—Sounds; Art Starts
11—Don St. Thomas
12—David Frost
13—Stock Markets

1:30 p.m.
2—Galloping Gourmet
4—What's Make a Deal
5—Another World
6—Movie Continued
7—Guiding Light
8—Movie Continued
9—About You; Listen
11—Laramie
12—David Frost

2 p.m.
2—Paul Bernard
4—Newlywed Game
5—Bright Promise
6—Movie Continued
7—Secret Storm
8—Movie Continued
9—News Places; Eye
11—Laramie
12—Secret Storm

2:30 p.m.
2—Dick Van Dyke
4—Dating Game
5—Somerset
6—Victoria Scene
7—Edge of Night
8—What the Good Word?
9—You and Eye; Places
11—New Zoo Revue
12—Many-Splendored Thing

3 p.m.
2—Take 30
4—General Hospital
5—Dinah's Place
6—Take 30
7—Gomer Pyle
8—Another World
9—World Press Hour
11—Tennessee Tuxedo
12—It's Your Bet

3:30 p.m.
2—Edge of Night
4—One Life To Live
5—Anything You Can Do
6—Edge of Night
7—Dick Van Dyke
8—Anything You Can Do
9—World Press; Critic
11—Speed Racer
12—What's My Line?

4 p.m.
2—Family Court
4—Love, American Style
5—Mike Douglas
6—Family Court
7—Movie: Woman's World
8—Beat the Clock
9—Sesame Street
11—Flintstones
12—Funorama

4:30 p.m.
2—Drop In
4—What's My Line?
5—Mike Douglas
6—Drop In
7—Movie continued
8—Flintstones
9—Sesame Street
11—Gentle Ben
12—Funorama

5 p.m.
2—Abbott and Costello
4—Petticoat Junction
5—Mike Douglas
6—Green Acres
7—Movie continued
8—Green Acres
9—Electric Company
11—Gilligan's Island
12—Gilligan's Island

5:30 p.m.
2—Get Smart
4—News
5—News
6—Hogan's Heroes
7—Movie continued
8—Hogan's Heroes
9—Mister Rogers
11—Get Smart
12—Perry Mason

6 p.m.
2—Arnie
4—News
5—News
6—News
7—News
8—News
9—Consultation
11—Wild Wild West
12—Perry Mason; News
13—Film

6:30 p.m.
2—Hourglass
4—News
5—News
6—News
7—News
8—News
9—Great Decisions '72
11—Wild, Wild West
12—News
13—Sports Scope

7 p.m.
2—Hourglass
4—Northwest Traveller
5—Truth or Consequences
6—Longstreet
7—Seven Seas
8—FBI
9—World Press
10—Eskimo Series
11—I Dream of Jeannie
12—Hollywood Squares
13—Bob Corcoran

7:30 p.m.
2—Dick Van Dyke
4—Rollin' on the River
5—Hollywood Squares
6—Longstreet
7—Seven Seas
8—FBI
9—Critic at Large (7:45)
10—Ladies First
11—Dragnet
12—Movie: Night Slaves
13—Bob Corcoran

8 p.m.
2—Laugh-In
4—Brady Bunch
5—Sanford and Son
6—Laugh-In
7—O'Hara, Treasury Agent
8—Figure Skating Championships
9—Washington Week
10—Ladies First
11—Star Trek
12—Movie continued
13—Movie: Broadway Big Shot

8:30 p.m.
2—Laugh-In
4—Partridge Family
5—College Basketball: UCLA vs. USC
6—Laugh-In
7—O'Hara continued
8—Skating continued
9—Movie: Rules of the Game
10—Music Victoria
11—Star Trek
12—Movie continued
13—Movie continued

9 p.m.
2—Tommy Hunter
4—Room 222
5—Basketball continued
6—Tommy Hunter
7—Movie: Hunter
8—Skating continued
9—Movie continued
10—Arts Calendar
11—David Frost
12—Movie: Lolita
13—Movie continued

9:30 p.m.
2—Tommy Hunter
4—Odd Couple
5—Basketball continued
6—Tommy Hunter
7—Movie continued
8—Skating continued
9—Movie continued
10—Project Travel
11—David Frost
12—Movie continued
13—Project 13

10 p.m.
2—Main Chance
4—Love, American Style
5—Basketball continued
6—Bold Ones
7—Movie continued
8—Movie: How to Frame a Figg
9—Movie continued
10—Project Travel
11—David Frost
12—Movie continued
13—Project 13

10:30 p.m.
2—Main Chance
4—Love, American Style
5—Stand Up and Cheer
6—Bold Ones
7—Don Rickles
8—Movie continued
11—News
12—Movie continued
13—Project 13; Horse Racing (10:45)

11 p.m.
2—News
4—News
5—News
6—News
7—News
8—Movie continued
9—Movie continued
11—Saint
12—Movie continued

11:30 p.m.
2—News
4—Dick Cavett
5—Johnny Carson
6—News
7—Movie: Them
8—Movie continued
11—Saint
12—Movie continued

12 midnight
2—Diana Ricardo (11:50)
4—Dick Cavett
5—Johnny Carson
6—Movie: How to Frame a Figg
7—Movie continued
8—News
11—Saint
12—News; Movie: North to Alaska (12:05)

12:30 a.m.
2—Movie: The Train (12:50)
4—Movie: Up Periscope (1:00)
5—Johnny Carson
6—Movie continued
7—Movie: Face Behind the Mask (1:15)
8—Movie: The 10th Victim (1:00)
12—Movie: Asphalt Jungle (2:35)

MOVIES

Early Friday

Forty Guns (xx) on 4 at 9:30. Western drama with Barbara Stanwyck.

The Bedford Incident (xxx) on 6 and 8 at 12:45. This doomsday thriller finds an American destroyer tracking a Soviet submarine with Richard Widmark, Sidney Poitier and James MacArthur.

Woman's World (xx) on 7 at 4. A glossy soap-opera about a business executive who has to choose between three promising men to fill a job — and he is basing his decision on the personalities of their wives. Cast includes Clifton Webb, June Allyson, Van Heflin and Lauren Bacall.

FREE HOME DELIVERY
DON MEE
CHINESE FOOD
538 FISGARD
OPEN
Mon. thru Thurs.—5:00 p.m. to 1:30 a.m.
Friday—5:00 p.m. to 2:15 a.m.
Saturday—5:00 p.m. to 2:30 a.m.
Sunday—4:30 p.m. to 8:00 p.m.
383-1032
388-4841

CABLE 10 CABLEVISION
VICTORIA'S
Community Channel
7 P.M. to 10:30 P.M.
Monday, March 6 through Friday, March 10

TIME	MONDAY	TUESDAY	WEDNESDAY	THURSDAY	FRIDAY
7:00	Community Pets Wild Bird Feeding	Toastmasters Better Speakers	Living Dollars	Island Hobbyist	Eskimo Series
7:30	Conversations Net Bing Crosby	Victoria Outdoors	Natures Best	You and the Law	Ladies First
8:00	Prime Resource Up in Smoke	Tax Reform '72	All About Curling	Floral Creations	Ladies First
8:30	Project Travel	Project Travel	Project Travel	Project Travel	Music Victoria Cellos
9:00	Connections	Chronfques de France	Science Dimensions	Canadian Forces Base Pacific	Arts Calendar
9:30	Connections (cont'd)	Outlook	B.C. Trails	Cable 10 Forum	Project Travel
10:00	You and the Law Inspector Post—Law	Outlook (con't.)	Trails (cont.)	Forum (cont'd)	Project Travel

CBC-AM Radio Highlights

Friday

8:03, The Entertainers, Juliette hosts tonight's program which includes comedy provided by the Jest Society; a weekly musical quiz hosted by writer-critic Gene Lees and Song Market 72.

11:33, Solo, Michael Edwards, clarinet; Charles Reiner, piano. Sonato in E Flat, Opus 120 No. 2 (Brahms); Three Pieces for Clarinet (unaccompanied) (Stravinsky).

Saturday

1:30, Identities, New Canadians Right of Centre. The program takes a look at why this is, their attitudes to politics in Canada and hopes for the future.

6:03, Hot Air, Host Bob Smith introduces Duke Ellington's solo piano, 1927-1957.

10:03, Anthology, Poems of Little Languages. A collection, edited for Anthology by John Robert Colombo, of poems in languages other than English and French.

11:03, The Bush and the Salon, The Honor of God and the King, a double portrait of two figures, one of the most powerful general and the other the most helpless victim, of the last struggle for New France.

Sunday

7:30, Sunday Theatre, The Orient Express (Part II). The life and times of Captain Gerard Tharp, an original comedy by David Hughes. Starring David Hughes as Captain Tharp and Jimmy Johnson as his batman Godfrey.

8:03, Sunday and Friends, Host Wayne Grigsby goes to Vancouver today where he investigates the phenomenal success of West Coast music and pop groups. Among others he talks to The Poppy Family, singer-composer Tom Northcott and CBC-TV producer Ain Sooder.

11:03, Remember When, 1927, the year of the famous Dempsey-Tunney long-count; the year Babe Ruth smashed out his 60 home runs. Sophie Tucker, Fred Waring and his Pennsylvanians, Fannie Brice, Paul Whitman and Gene Austin are the stars of the popular music world. And the latest dance craze is the Varsity Drag.

Last Special

The third and last of singer Anne Murray's full-hour CBC television specials this season is scheduled for telecasting April 21.

Monday

11:03, Ideas Network, Books For Children. Tonight's program features talks with well-known children's book authors including Noel Streatfeild, and author-illustrator Bernadette Watts. Also, an interview with Ernest Shepard, illustrator of Winnie the Pooh and The Wind in the Willows. As well as hearing from the critics — the best critics of all, children.

Tuesday

8:03, Tuesday Night, Host Harry Adaskin introduces The Play of Our Lady, based on the life of the Virgin Mary, drawn from the York cycle of mystery plays. Peter Haworth of Vancouver has adapted the drama from the original late middle English of the 15th century. The incidental music is a posthumous score by the late Dr. Healey Willan and is conducted by his successor at St. Mary Magdalene Church in Toronto, Giles Bryant. In the cast are Vivian Reis, Ruth Springford and Ed McNamara. Also, a musical offering: Ian Willey, recorder, Gilliam Curtis, harpsicord.

Wednesday

8:03, Concern, Living Together; a serious look at the growing number of young couples living together without going through a marriage ceremony. Three such Canadian couples are interviewed to find out how they deal with financial problems; how they face their parents with the news of their life style; and how they rationalize not getting married.

9:00, Between Ourselves, Daddy Anderson, a documentary profile of Winnipeg composer and conductor W. H. Anderson (1882-1956), who trained as an opera singer in England. A prolific choral composer and renowned teacher and conductor, he was a major figure in Canadian music for three decades.

Thursday

8:03, Musicscope, CBC Talent Festival 1972 with the Talent Festival Orchestra. Intermission feature; Eugene Kash talks about music and musicians in Israel. Also, the Tel Aviv String Quartet offering compositions by Tal and Schubert.

Kneebone Cast

NIAGARA-ON-THE-LAKE, Ont. (CP) — Tom Kneebone, Canadian television and revue artist, has signed with the Shaw Festival to play leading roles in the two Shavian comedies scheduled for the 1972 season. Kneebone last appeared with the festival in the 1966 production of George Bernard Shaw's Misalliance playing Bentley Summerhays, a role he will recreate this summer. In Shaw's Getting Married, he will be seen as the chaplain, Soames.

TRIUMPH OF CLIMB is shared by Swiss climber Rudi Matt (James MacArthur) Lizbeth Hempel (Janet Munro) and veteran Ex-guide Teo Zurbriggen (Laurence Naismith) in the Alpine drama Banner in the Sky. First episode in the two-part series will be broadcast on The Wonderful World of Disney March 5 and 12 at 6 p.m. on Channel 2.

Living Rolls Off His Tongue

The entertainment is truly, "straight, clean and simple," when singer-composer Brent Titcomb performs on The Tommy Banks Show Wednesday, March 8 at 10:30 p.m., (in color) on CBC.

Brent, composer of the top Anne Murray song hits Sing High Sing Low, Sycamore Slick and People's Park, woos his TV audience with a ready wit and delightful polished style. He and host Tommy Banks discuss his beginning, his success and future plans, then team together for a unique duet with Brent on the harmonica, Tommy on the keys.

Although his recent successes have brought him fame, Brent Titcomb is no newcomer to the music scene. During the 60s he played on TV and in nightclubs with Three's A Crowd; a concert attracted Cass Elliott, who produced an album by them, Christopher's Movie Matinee. However, commercialism and mechanical way of life were not consistent with Brent's principles and ideas, and he had soon left the group to compose on his own.

He'd found his place: Glen Campbell recorded Bring Back The Love, and Andy Williams closed one of his shows by singing a Titcomb medley.

With his long hair and lanky frame, clad in jeans and a colorful butterfly vest, Brent Titcomb sings as if he were again on a commune north of Toronto. As he explains, "the living simply rolls off my tongue."

Canadian in Role

Veteran Canadian actor Franz Russell stars as the 19th-century American explorer Charles Francis Hall in Two Arctic Tales, a 90-minute CBC television drama-documentary scheduled for March 29.

FREE 1972 LICENCE
SELL OUT
HONDA
NEXT RED LION
PEARSON

Previn on World of Music

Andre Previn, American conductor of the London Symphony Orchestra since 1968, talks about one of his favorite composers, England's Vaughan Williams, and conducts excerpts from his works on CBC-TV's World of Music, Sunday, March 5, at 3 p.m. (in color).

Working Man

Canadian country singer Stompin' Tom Connors spent 10 years working in many different parts of Canada at a variety of jobs — farm laborer, tobacco picker, coal boat seaman, truck driver — jobs which have given Connors the ideas for many of his songs.

The hour color special, Nine Symphonies By Whom? Is a production of BBC Television. Written by Previn and Herbert Chappell, the producer.

"Well, is he a great composer or not?" queries Previn, referring to Williams. "And in case you're wondering why an American should conduct English music, I'll first say this — I love it."

Previn has in fact recorded all nine of the Vaughan Williams symphonies with the London Symphony Orchestra, but in this special he conducts and performs (on the piano) excerpts from only some of them.

Interspersed, too, are snippets of works by Tchaikovsky (Fifth Symphony, Final Movement), Ravel (La Valse), Stravinsky (The Firebird, Infernal Dance), and Schoenberg (No. 1 of Three Little Orchestral Pieces).

The Vaughan Williams' symphonies and other works represented in excerpts heard on the program include: Symphony No. 9, from the 2nd Movement; Symphony No. 5, 3rd Movement; Symphony No. 2, 2nd Movement; Symphony No 3 (The Pastoral), 1st Movement; Symphony No. 4, 1st Movement (complete); Hymn: For All the Saints; Symphony No. 6, 2nd Movement; Symphony No. 4, from beginning of Scherzo to end of work.

Previn is connected in the public mind with Hollywood, having written and conducted film scores since he was 16. His movie credits include Gigi and the film version of My Fair Lady. He wrote the score for the Broadway musical, Coco, which starred Katherine Hepburn.

Divorce Granted

SANTA Monica, Calif. (UPI) — Actor Laurence Harvey and Mrs. Joan Cohn Harvey have been divorced.

A superior court judge granted the divorce requested by Mrs. Harvey, widow of Harry Cohn, former head of Columbia Pictures. The Harveys were married in the Bahamas on Oct. 17, 1968, and separated Aug. 27.

MW
CONTRACTORS - HOME BUILDERS
Moore Whittington now caters exclusively to your needs.
Framing Lumber • Plywood • Wallboards
Plastic Laminates • Hardware
We manufacture cabinets, built up stairs, wood sash, doors and millwork of all kinds.
ASPENITE
5-16" Sheathing 4'x8' 3.69
1-4" Sanded 4.28
2614 BRIDGE ST. PHONE 386-1351
MW MOORE WHITTINGTON LUMBER LTD.

AT NO EXTRA COST
1 hr. CLEANING
UNTIL 3 P.M.
4 hr. SHIRT SERVICE UNTIL 1 P.M.
DAILY INCLUDING SAT.
FOR AT BLANSHARD
Imperial Hallmark

fm THE ENGINE REBUILDERS
IF WE CAN'T GUARANTEE IT, WE WON'T FIX IT
A COMPLETE ENGINE JOB
Here's what we do to engine:
• New Piston Rings.
• Grind Valves.
• New Oil and Filter.
• Steam Clean Engine.
• New Gaskets.
• Check Main Bearings.
• New Points and Condenser.
• Tune and Road Test Car.
FULL PRICE ONLY 179.50 4 cyl.
Parts and Labor
'60 to '70 Canadian Cars
4-Cyl. Models Slightly Less
V8's Slightly More
EASY TERMS
TED PINFOLD, MANAGER
fm FREDERICK MOTORS LTD.
NOW AT 616 QUEENS AVE. • 383-6632

2968 DOUGLAS
SEIBERLING
"120"
WHITE WALL
With Polyester
650 x 13
(Reg. $25.75)
SPECIAL
$19.75
½ Block South of Mayfair
OK Tire Stores
Your Winter TRACTION Centre

Woolworth

DEPARTMENT STORE, 1200 DOUGLAS ST. 388-6216

PAINT-UP...CLEAN-UP...FIX-UP

SALE

GALVANIZED
GARBAGE CANS 14-gal. size **3.77**

"3M"
MASKING TAPE
1½" wide, 30-ft. roll. Woolworth Regular price 69c. NOW! **44c**

Magnetic Broom
Assorted colors.
96c

BARGAIN
SPONGE PACK
Assortment of six sponges per package.
44c

ROGERS BRAND
PAINT

INTERIOR EXTERIOR **LATEX** White only. GAL. **4.97**

INTERIOR SEMI-GLOSS White only. GAL. **4.97**

ROLLER AND TRAY SETS
Woolworth Regular Price 1.49. NOW! **99c**

PAINT ROLLER
7½" wide, mohair roller. Woolworth Regular Price 99c. NOW! **66c**

PAINT ROLLER
7½" wide, lambswool roller. Woolworth Regular Price 99c. NOW! **66c**

PAINT ROLLER
9½" wide, mohair roller. Woolworth Regular Price 1.49. NOW! **99c**

SQUEEZE MOP
Complete with wax applier. 3.48 Value. **1.44**

PLASTIC PAILS
14-quart size. Assorted colors. Woolworth Regular Price 99c. NOW! **77c**

PAINT BRUSH SET
3-pce. assortment consisting of ½", 1" and 1½" brushes. Woolworth Regular Price 97c. NOW! **77c**

LIMITED QUANTITY

ROLLER REFILLS
7½" width, MOHAIR Woolworth Regular Price 79c. NOW! .. **59c**
7½" LAMBSWOOL Woolworth Regular Price 79c. NOW! .. **59c**
9½" width, MOHAIR Woolworth Regular Price 1.19. NOW! .. **88c**

WHILE THEY LAST

"TURTLE" BRAND
RUST EATER
Complete with paint brush. Removes rust from tools, cars, bicycles, etc. 8-oz. size. Woolworth Regular Price 1.09. NOW! **99c**

SHOP WITH EASE—SAY "CHARGE IT PLEASE"

USE YOUR WOOLWORTH WOOLCO CREDIT CARD